Happy Birthday
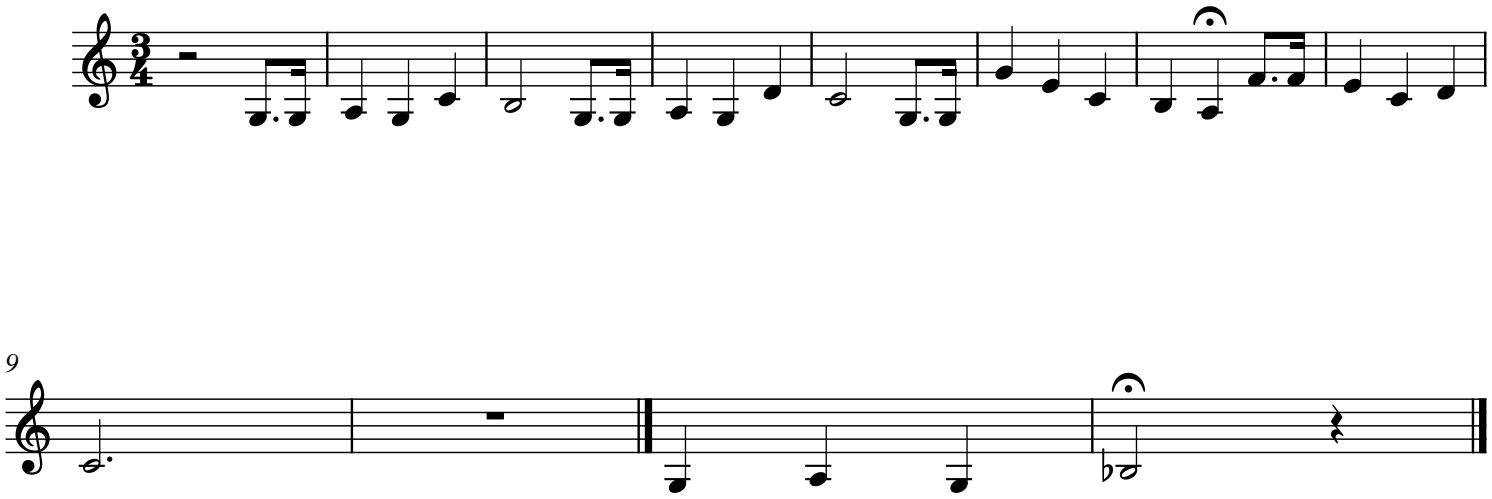
Mildred and Patty Hill
Arr. C. Franklin Sweedy