

VIOLIN 3

Suite for Three Violins

Op. 133

Emanuel Moór

Andante espressivo

I

7

12

20

22

25

28

33

34

40

f

p

pp

ff

p

cresc.

pp

f

2

42

1 3 3 3 3

pp

48

tr

51

pp

Allegro

II

64

f *pp*

67

69

pp

71

74

77

79

6

85

88

92 *ff*

95 *tr tr tr tr*

101

103

106

111 *ff*

114 *1 p*

119 *f*

121

125 *p* 3 3 3 3

128 *cresc.*

130

133

136

- Measure 137: Whole rest.

The piece concludes with a double bar line, a key signature change to one flat (B-flat), and a common time signature (C).

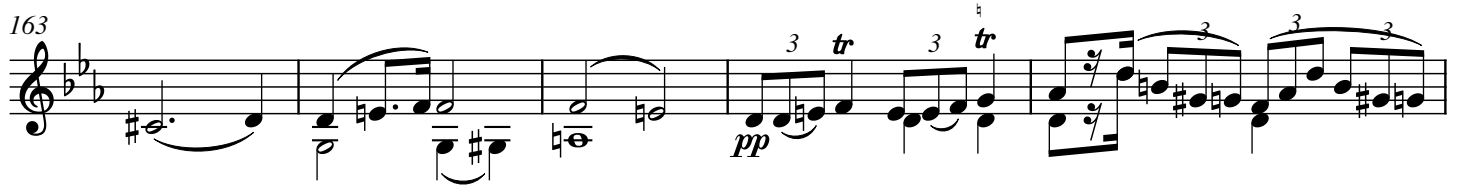
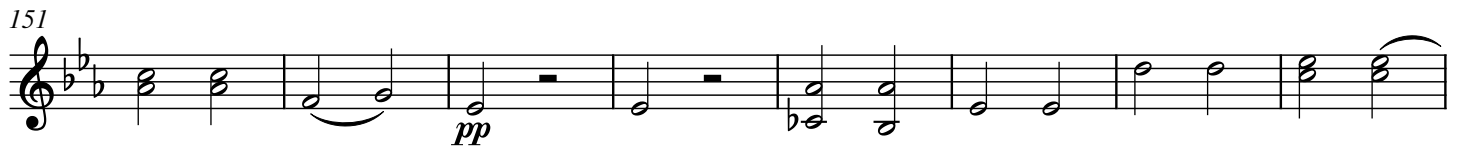
140 **Adagio espressivo****III**

177

181

Poco Rall.

12

Tempo I

183

190

267

274

281

283

293

298

308

313

319

321

329

334

vi.
vi.
vi.
vi.
ff