

S1

S2

A1

A2

T1

T2

B1

B2

Ar - do ar - do ar - do

Ar - do ar - do

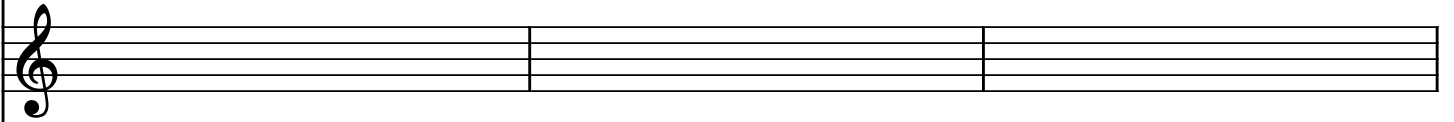
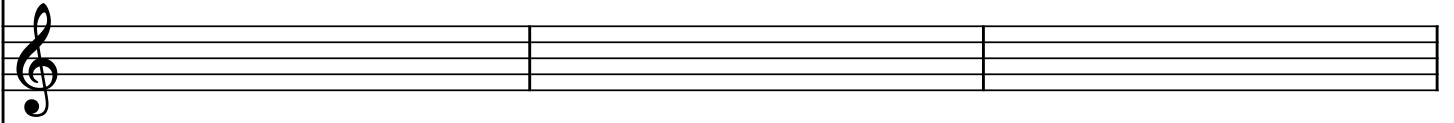
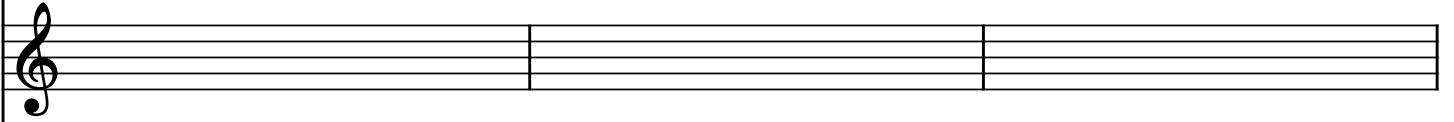
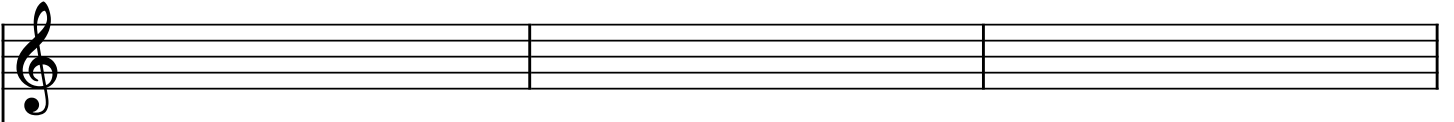

ar - do ar - do av -

ar - do av - vam - po av - vam - po

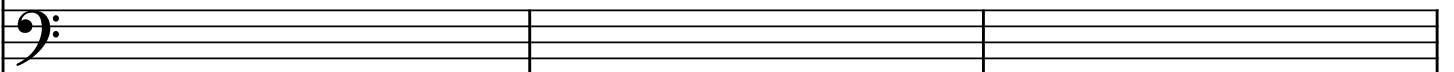
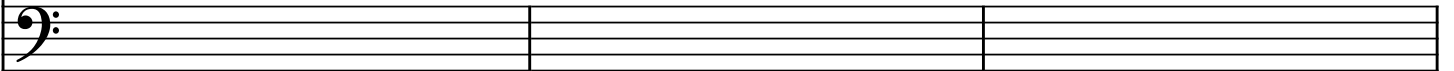

7

-vam - - po av - -

ar - - do av - -

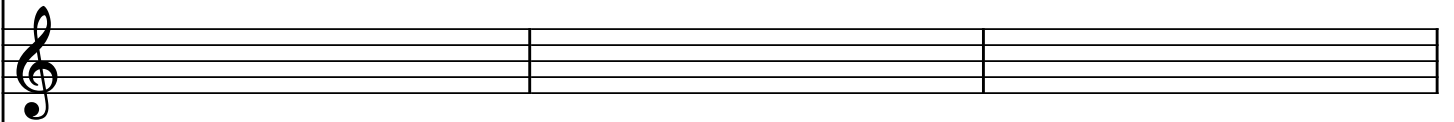
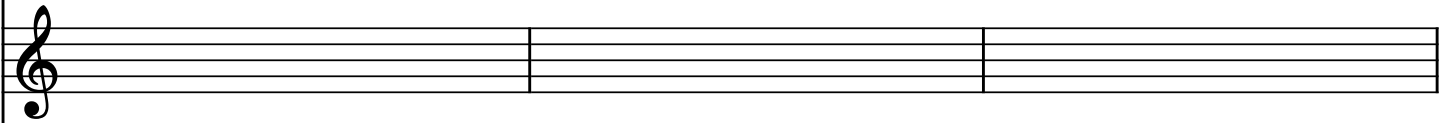
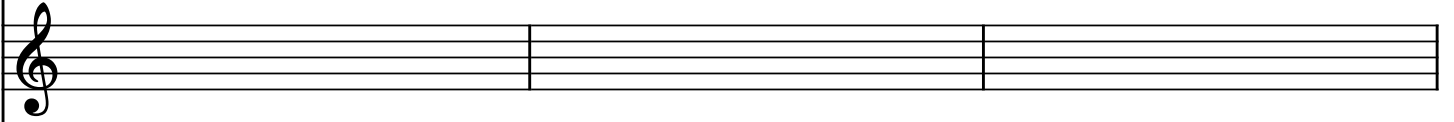
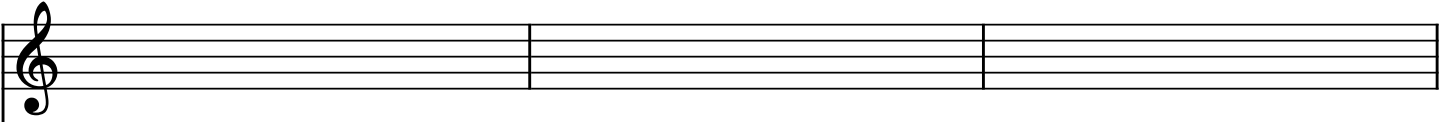

8 -vam - po av - vam - po av - vam - po mi

8 -vam - po av - vam - po av - vam - po av -

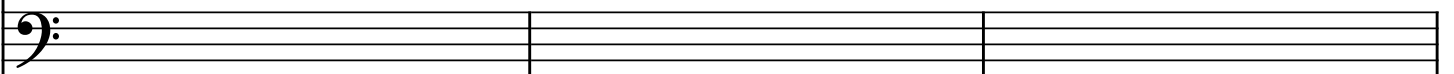
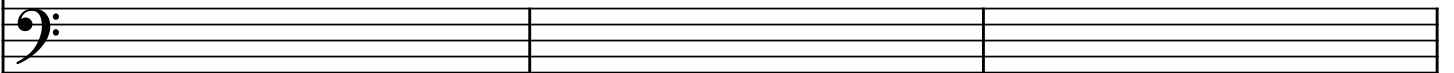

11

Ar - do ar - do

Ar - do

strug - go ar - do

-vam - po mi strug - go

ar - - do ar - - do

ar - - do ar - - do

ar - - do ac - cor -

ar - - do ar - - do

ar - do ar - do ac - cor -

ar - do ac - cor - re - te a -

-re - te a - mi - ci ar - do

ac - cor - re - te vi - ci - ni

-re - te a - mi - ci

-mi - ci Ar - - do

ar - - do ac - cor -

ar - - do ar - - do

20

ac - cor - re - te vi - ci - ni al -
ar - do Ar - do ar - do
-re - te vi - ci - ni al - l'in - flam -
ar - do ar - do ac - cor -

-l'in - fiam - ma - to lo - co^ac - cor -
ac - cor - re - te vi - ci - ni al -
-ma - to lo - co^ac - cor - re - te^ac - cor -
-re - te vi - ci - ni al - l'in - fiam -

-ci - ni al la - dro al

-ma - - to lo - - co

Al la - dro al

-re - te^ac - cor - re - te

lo - co al la - dro al

Al la - dro al

la - dro al la - dro al

Al la - dro al la - dro al

la - dro al la - dro al

Al la - dro al la - dro al

Al la - dro al la - dro al

la - dro al la - dro al

Al la - dro al la - dro al

la - dro al la - dro al

la - dro al la - dro al
la - dro al tra - di -
la - dro al la - dro al
la - dro al tra - di -
la - dro al tra - di -
la - dro al la - dro al
la - dro al tra - di -
la - dro al la - dro al

34

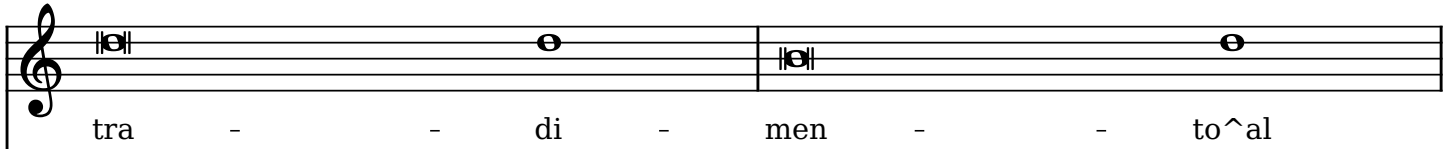

tra - - di - - men - - to^al

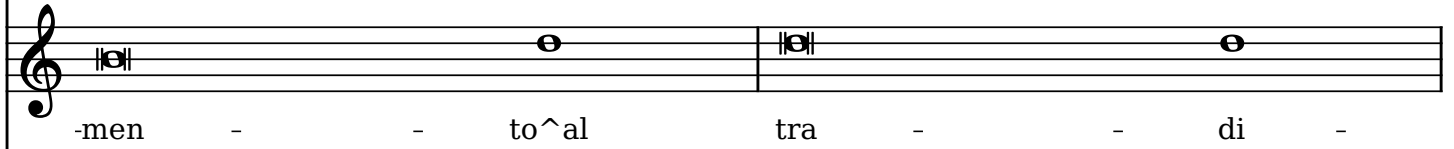

-men - - to^al tra - - di -

tra - - di - - men - - to^al

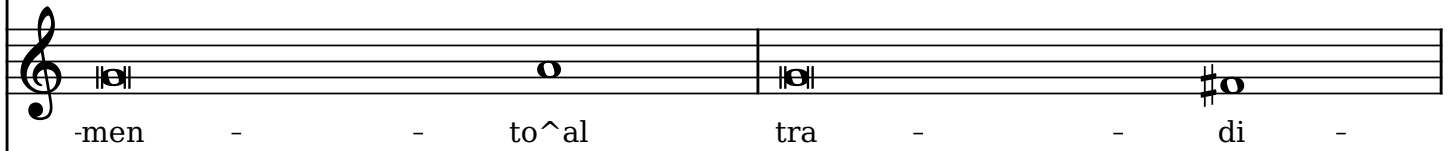

-men - - to^al tra - - di -

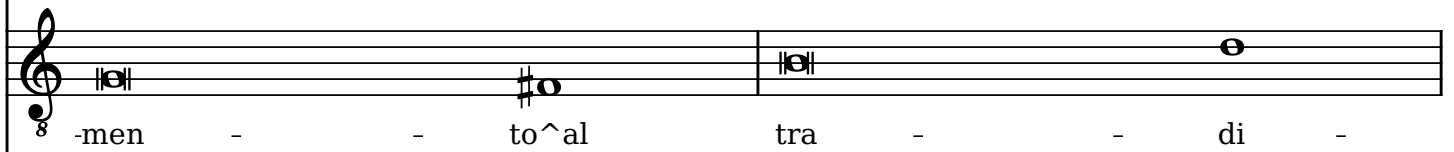

-men - - to^al tra - - di -

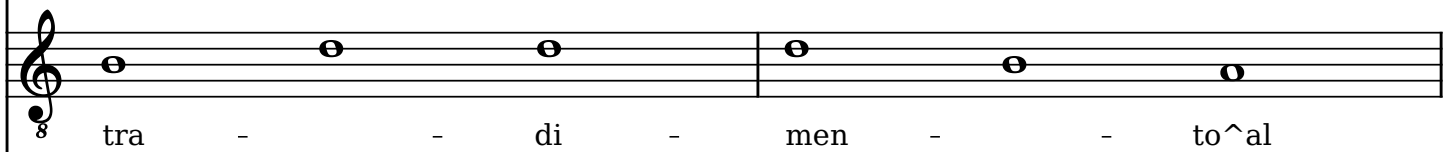

tra - - di - - men - - to^al

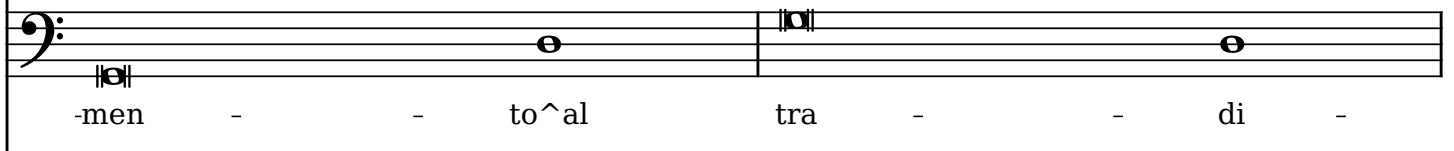

-men - - to^al tra - - di -

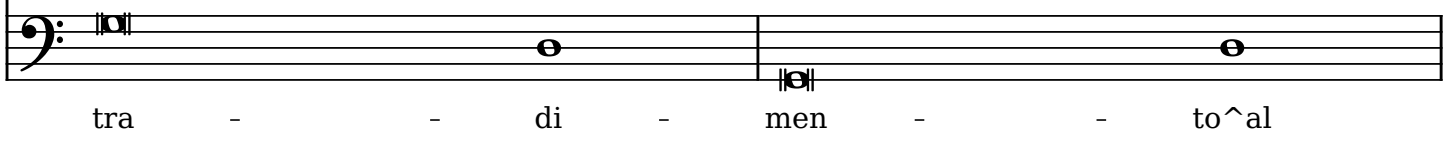

tra - - di - - men - - to^al

tra - di - men - to^al fo - co

-men - to^al fo - co sca - le

tra - di - men - to^al fo - co

-men - to^al fo - co sca - le

-men - to^al fo - co sca - le

tra - di - men - to^al fo - co

-men - to^al fo - co sca - le

tra - di - men - to^al fo - co

39

sca - le sca - le sca - - le

sca - le sca - le sca - le ac -

sca - le sca - le sca - - le

sca - le sca - le sca - le ac -

sca - le sca - le sca - le ac -

sca - le sca - le sca - - le

sca - le sca - le sca - le ac -

sca - le sca - le sca - - le

sca - le ac - cet - te ac - cet - te mar -
 -cet - te ac - cet - te mar - tel - li mar -
 sca - le ac - cet - te ac - cet - te mar -
 -cet - te ac - cet - te mar - tel - li mar -
 -cet - te ac - cet - te mar - tel - li mar -
 sca - le ac - cet - te ac - cet - te mar -
 -cet - te ac - cet - te mar - tel - li mar -
 sca - le ac - cet - te ac - cet - te mar -

45

-tel - li mar - tel - li mar -

-tel - li - mar - tel - li mar -

-tel - li mar - tel - li mar -

-tel - li - mar - tel - li mar -

-tel - li - mar - tel - li mar -

-tel - li mar - tel - li mar -

-tel - li - mar - tel - li mar -

-tel - li mar - tel - li mar -

-tel - - li mar - -

-tel - - li

-tel - - li

-tel - - li mar - -

-tel - - li mar - -

-tel - - li

-tel - - li mar - -

-tel - - li

48

-tel - li ac - qua ac - qua ac - qua
 ac - qua ac - qua ac - qua
 ac - qua ac - qua ac - qua
 -tel - li ac - qua ac - qua ac - qua
 -tel - li ac - qua ac - qua ac - qua
 ac - qua ac - qua ac - qua
 -tel - li ac - qua ac - qua ac - qua
 ac - qua ac - qua ac - qua

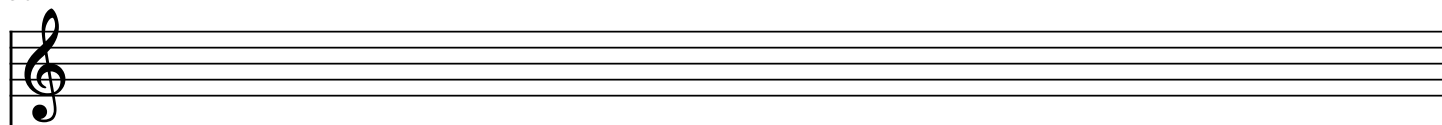

ac - qua ac - qua ac - qua

ac - qua ac - qua ac - qua

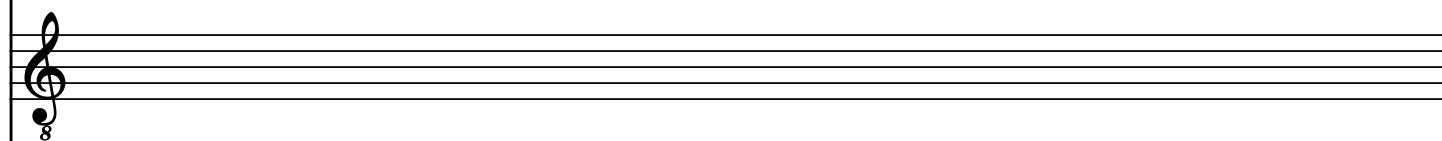
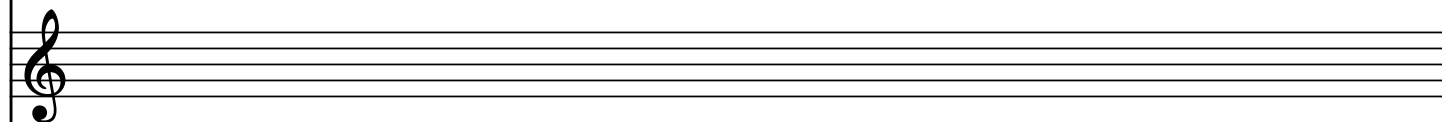

ac - qua ac - qua ac - qua

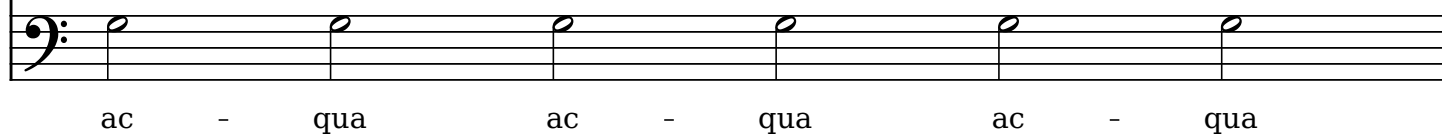
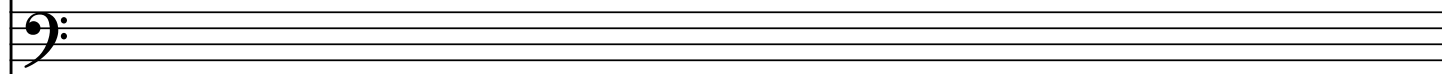

ac - qua ac - qua ac - qua

51

ac - qua ac - qua ac - qua

ac - qua ac - qua ac - qua

ac - qua ac - qua ac - qua

ac - qua ac - qua ac - qua

ac - qua ac - qua ac - qua

ac - qua ac - qua ac - qua

ac - qua ac - qua ac - qua

ac - qua ac - qua ac - qua

ac - qua pren - de - te e voi

ac - qua pren - de - te

ac - qua pren - de - te - e - voi

ac - qua pren - de - te -

ac - qua e voi tor - ri sa -

ac - qua pren - de - te

ac - qua pren - de - te

ac - qua pren - de - te e voi

55

tor - ri sa - cra - - te

e voi tor - ri sa -

tor - ri sa - cra - - te

- - - e - voi

⁸ - cra - - - te

⁸ e voi tor - ri sa -

e voi

tor - ri sa - cra - -

e voi tor - ri sa -
 -cra - - te an - - co ta -
 an - - co - ta - ce - - te
 tor - ri sa - cra - - te
 e voi tor - ri sa -
 -cra - - te an - - co ta -
 tor - ri sa - cra - - te
 -te an - - co ta -

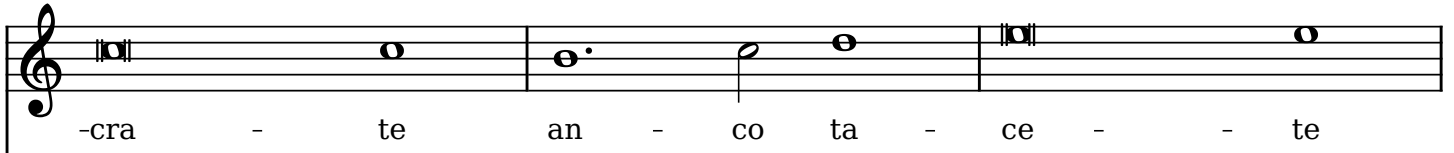

-cra - te an - co ta - ce - - te

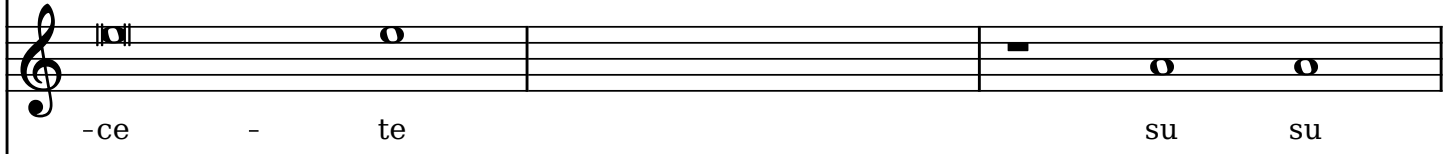

-ce - te su su

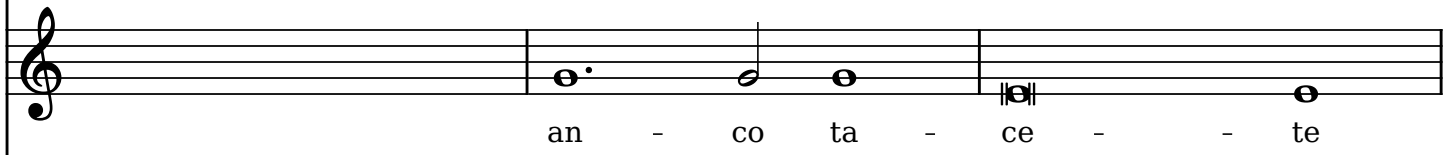

an - co ta - ce - - te

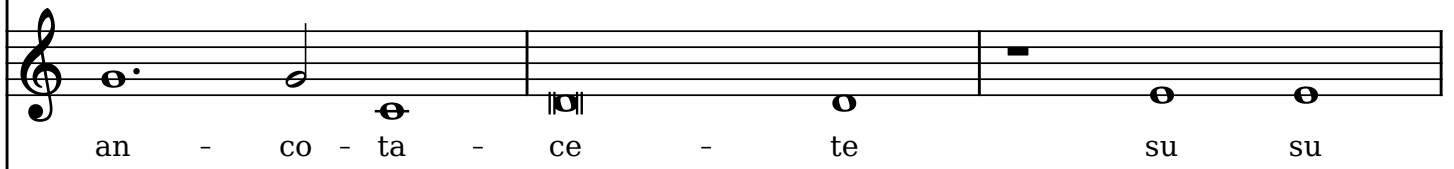

an - co - ta - ce - te su su

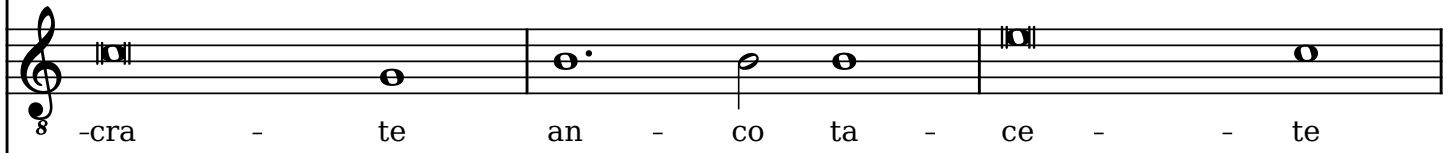

-cra - te an - co ta - ce - - te

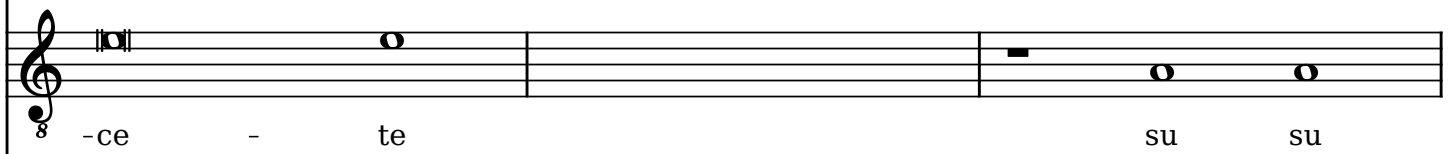

-ce - te su su

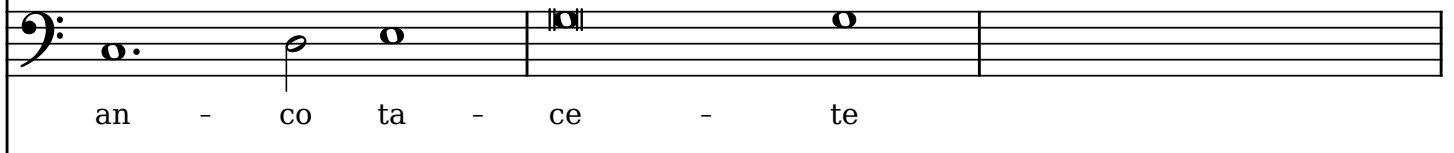

an - co ta - ce - te

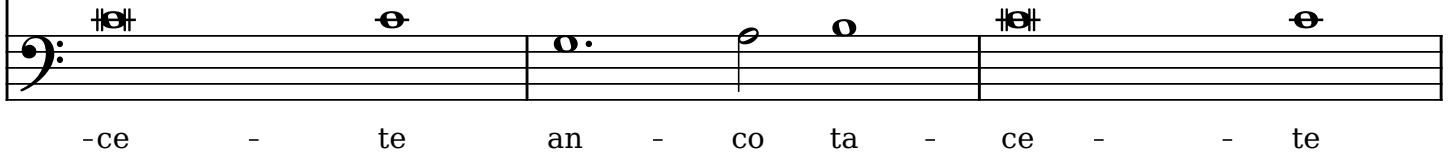

-ce - te an - co ta - ce - - te

su su

bron - zi su su

su su

bron - - zi su su

su su bron - zi su

bron - zi su su

su su bron - zi su

64

bron - zi su su

su su

bron - - zi su su

su su

su su su bron - zi su

su su bron - zi su

su su bron - zi su

su su su bron - zi su

su su bron - zi su

bron - zi su su ch'io dal gri -

su su bron - zi su

bron - zi su su ch'io

su su su bron - zi su su

su su su bron - zi su su ch'io

su su su bron - zi su su

su su su bron - zi su su che

69

su ch'io

-dar son

su

dal gri - -

dal gri - -

ch'io

dal gri - -

dal gri - dar son

ro - co ch'io dal gri -

che dal gri -

-dar son ro - co ch'io

ch'io dal gri -

-dar son ro - co ch'io

dal gri - dar son

-dar son ro - co che

72

ro - co ch'io dal gri - dar son

-dar son ro - co

-dar son ro - co di - te

dal gri - dar dal gri - dar son

⁸-dar ch'io dal gri - dar son

⁸dal gri - dar son ro - co

ro - co dal gri - dar son

dal gri - dar dal gr=i dar son

ro - - co

di - - te

di - - - te^il pe - -

ro - - co

ro - - co

di - - te

ro - - co

ro - - co

76

di - te

di - - te^il pe - ri - - glio^al -

-ri - - glio^al - tri

di - te di - - te^il pe -

di - te

di - - te^il pe - ri - - glio^al -

di - te di - - te^il pe -

di - te^il pe - ri - glio^al - trui non
 -trui non lie - ve non lie - ve^o
 di - te di - te^il pe - ri - glio^al -
 -ri - glio^al - trui non lie - ve non
 di - te^il pe - ri - glio^al - trui non
 -trui non lie - ve non lie - - ve
 di - te di - te^il pe - ri - glio^al -
 -ri - glio^al trui non lie - ve non

81

lie - - - ve non

poco - - - -

-trui non

lie - - - - ve^o

lie - - - ve non

o po - - - co

-trui non

lie - - - - ve^o

lie - ve non lie - ve^o po - co

- - non lie - ve^o po - co

lie - ve non lie - ve^o po - co

po - co non lie - ve^o po - co

lie - ve non lie - ve^o po - co

non lie - ve non lie - ve o

lie - ve non lie - ve^o po - co

po - co non lie - ve^o po - co

85

edegl'in-cen - di miei pie - tà chie - de - te

edegl'in-cen - di miei pie - tà chie - de - te

edegl'in-cen - di miei pie - tà chie - de - te

edegl'in-cen-di - miei pie - tà - chie - de - te

edegl'in-cen-di miei pie - tà chie - de - te

edegl'in-cen - di miei pie - tà chie - de - te

edegl'in-cen - di miei pie - tà chie - de - te

edegl'in-cen - di miei pie - tà chie - de - te

Son due bel-li^oc-chi due bel-li^oc-chi^il la - dro

Son-due bel-li^oc-chi due bel-li^oc-chi^il la - dro

e se-co^a-mo - rel'in=

e se-co^a-mo - rel'in=

95

e se-co[^]a-mo - re e se - co[^]a-mo - rel'in-ce - dia - -
 e se-co[^]a-mo - re l'in - ce - dia - -
 -ce - dia - - - - - rio
 che l'i - ni - que
 -ce - dia - - - - -

-rio

-rio

8
che l'i - ni - que - fa - ci den - tro la roc - ca m'av - ven - tò

8
fa - ci den - tro la roc - ca m'av - ven - tò m'av - ven -

-rio

che l'i - ni - que fa - ci den - tro ^al - la

ec - co ec - co[^]i re - me - di[^]o-mai va - - ni

ec - co ec - co[^]i re - me - di[^]o-mai va -

⁸ - del co re

⁸ -tò del co re

del co re

103

-ni[^]e fal - la - ci ec - co ec - co[^]i re-me-di[^]o-mai
 - ni[^]efal - la - ci ec - co ec - co[^]i re-me-di[^]o-mai
 mi di - ce[^]o - gnun - ec - co ec - co[^]i re-me-di[^]o-mai
 ec - co ec - co[^]i re-me - di[^]o-mai va -
 ec - co ec - co[^]i re-me-di[^]o - mai
 ec - co ec - co[^]i re-me - di[^]o-mai va -
 Ec - co ec - co[^]i re-me-di[^]o-mai
 Ec - co ec - co[^]i re-me - di[^]o-mai

107

va - - ni

va - -

va - - ni - -

- ni - - - - -

8 va -

8 - ni

va - - ni

va - - ni va -

mi di - ce^o -

-ni mi di - ce^o -

- - - mi di - ce^o -

- - - mi di - ce^o -

ni^e fal - la - - ci mi di - ce^o -

mi di - ce^o -

mi di - ce^o -

ni^e fal - la - - ci mi di - ce^o -

111

-gn'un mi di - - ce^o - gnun

-gn'un mi di - ce^o - gnun

-gn'un per si be-a-to^ar - do - re - - la-scia la - sciach'el

-gn'un-mi - di - ce-mi di - ce^o - gn'un

⁸-gn'un mi di - ce^o - gn'un per si be-a-to^ar - do - re

⁸-gn'un mi di - ce^o - gn'un - - la-scia-la - sciach'el

-gn'un mi di - ce^o - gn'un

-gn'un mi di - ce^o - gn'un la-scia la - sciach'el

per si be - a - to[^]ar - do - re la - scia la - sciach'el

per si be -

cor - s'in - ce - ne - ri - sca la - scia la - sciach'el

la - scia la - sciach'el

cor s'in - ce - ne - ri - sca[^]e ta - - - ci

cor s'in - ce - ne - ri - sca[^]e ta - - - ci

118

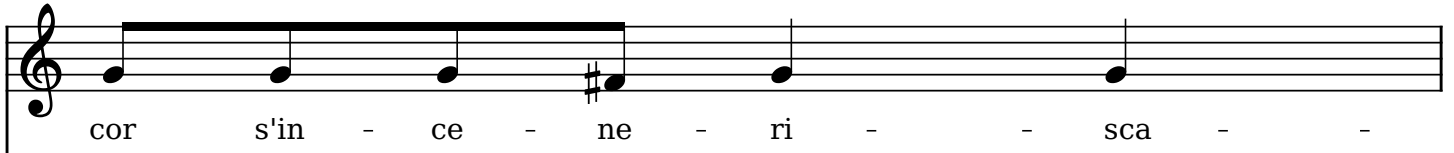

cor s'in - ce - ne - ri - sca

- a - to^ar - do - re la - scia

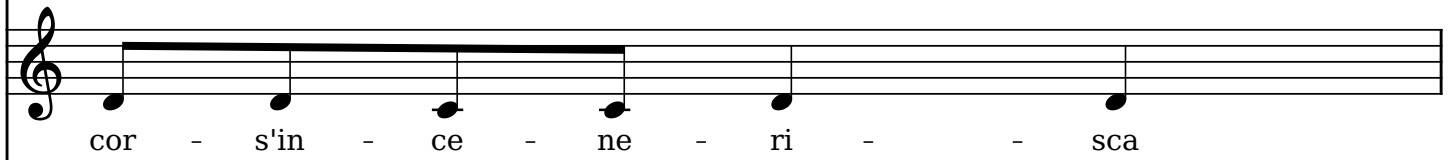

cor - s'in - ce - ne - ri - sca

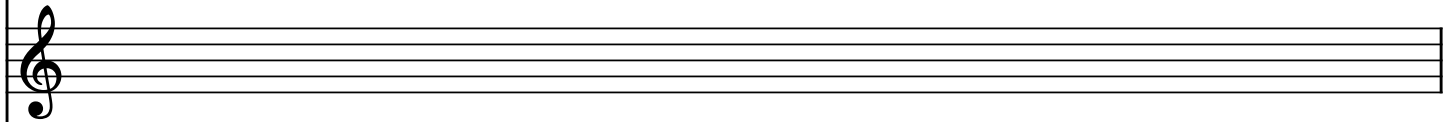
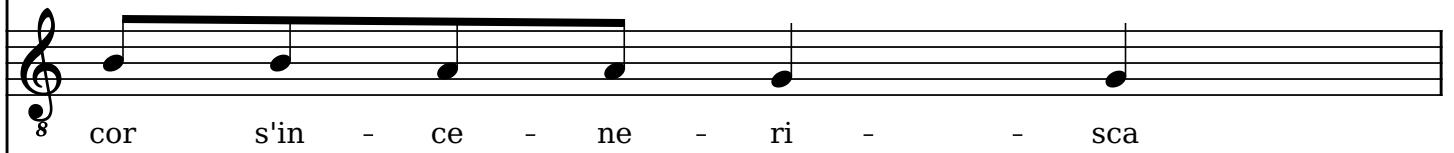
cor s'in - ce - ne - ri - sca

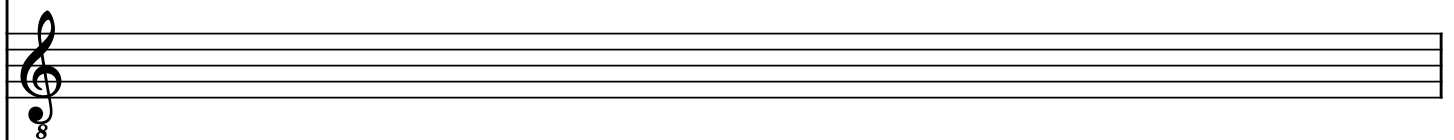

per si be -

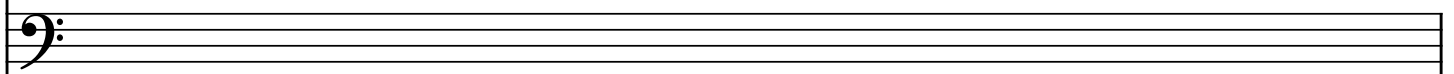

- per si be - a - to[^]ar - do - re
 la - sciach'elcor la-scia-la - sciach'el cor la - scia la - sciach'el
 per si be - a - to[^]ar - do-re la-scia la - sciach'el cors'in-ce - ne - ri - sca
 per-si - be - a - to[^]ar - do - re la - scia
 per si be - a - to[^]ar - do - re la - scia
 - a - to[^]ar - do - re la-scia la - sciach'el cors'in-ce - ne - ri-sca la - scia
 per si be - a - to[^]ar - do - re la - scia la - sciach'elcors'in-ce - ne -

122

la-scia la - sciach'elcor s'in-ce - ne - ri - sca^e

cor s'in-ce - ne - ri - sca la-scia la - sciach'el^ecor s'in-ce - ne - ri -

mi

la - scia-ch'el-cor-s'in-ce - ne - ri - sca mi

8 per si be - a - to^ear - do - re mi

8 la - scia ch'el cor s'in-ce - ne - ri - sca mi

la scia ch'el cor s'in-ce - ne - ri - sca mi

- ri - sca mi

ta - - - ci mi

- ta - - - ci mi

di - - ce^o - gn'un mi

di - - ce^o - gn'un mi

di - - ce^o - gn'un mi

di - - ce^o - gn'un mi

di - - ce^o - gn'un mi

di - - ce^o - gn'un mi

126

di - ce mi di - ce^o - gn'un per si be - a - to^ar -

di - ce mi di - ce^o - gn'un per si be -

di - ce mi di - ce^o - gn'un per si be - a - to^ar - do - re

di - ce mi di - ce^o - gn'un per si be - a - to^ar -

di - ce mi - di - ce^o = gn'un per si be -

di - ce mi di - ce^o - gn'un - per si be - a - to^ar - do - re

di - ce mi di - ce^o - gn'un per si be - a - to^ar - do - re -

di - ce mi di - ce^o - gn'un per si be - a - to^ar - do - re

-do - re
 - a - to^ar - do - re
 per si be - a - to^ar -
 -do - re
 - a - to^ar - do - re
 si be -
 per si so - a - ve^ar -

130

si be-a-to si be - a - to^ar - do - -
 -do-re si be-a-to si be - a - to^ar - do - -
 si be-a-to si be - a - to^ar - do - -
 si be-a-to si be - a - to si-be-a-to si be - a - to^ar - do - -
 - a-to si be-a - to si be-a-to si be - a - to^ar - -
 - si-be-a-to si be - a - to^ar - do - -
 -do - re

la - scia la - scia ch'el== -

-re la - scia

-re

-do - - - - -

135

-cor s'in - ce - ne - ri - sca la - scia la - scia ch'el^
 -re la - scia la - scia ch'el cor s'in - ce - ne -
 la - scia ch'el cor s'in - ce - ne - ri - sca
 la - scia ch'el - cor s'in - ce - ne - ri - sca
 -re
 -re
 la - scia la - scia ch'el^ cor s'in - ce - ne - ri - sca

cor s'in - cen - e - ri - sca^e ta - - - - -
 - ri - - - - sca^e ta - - - - -
 la - scia la - scia
 la - scia la - scia -
 la - scia la - scia
 la - scia la - scia
 la - scia la - scia -
 la - scia la - scia -
 la - scia la - scia -

139

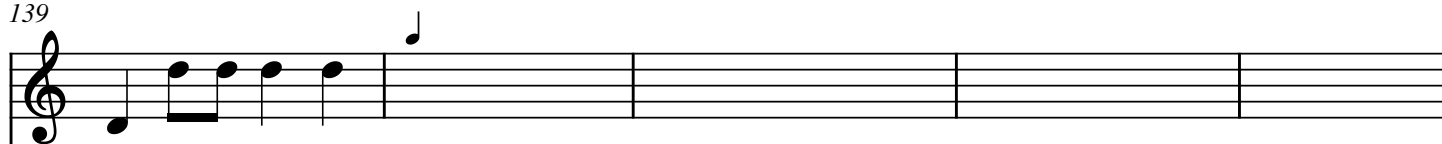

-ci la-scia la - scia^

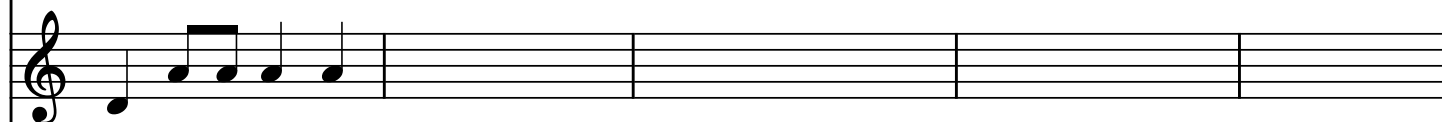

-ci la-scia la - scia^

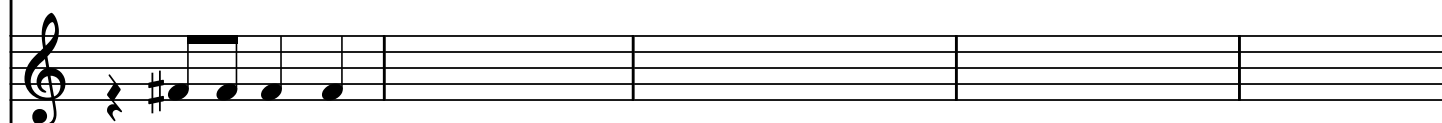

la-scia la - scia^

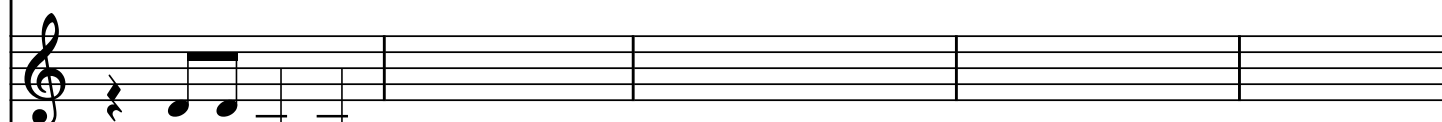

- la-scia la - scia^

la-scia la - scia^

la - sciach'el cor s'in-ce - ne - ri - sca^e

la-scia la - scia^

la - sciach'el cor s'in-ce - ne - ri - sca^e ta -

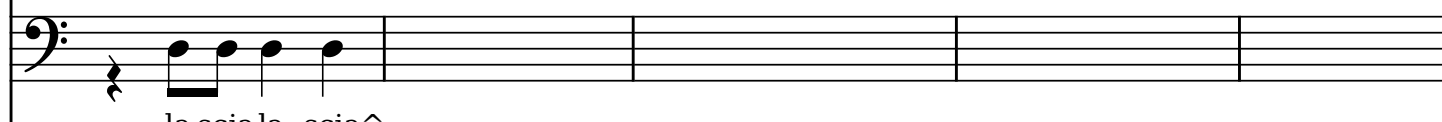

- la-scia la - scia^

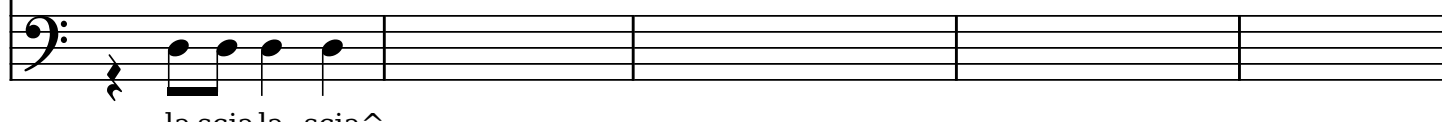

- la-scia la - scia^
