Lobt Gott, ihr Christen allzugleich
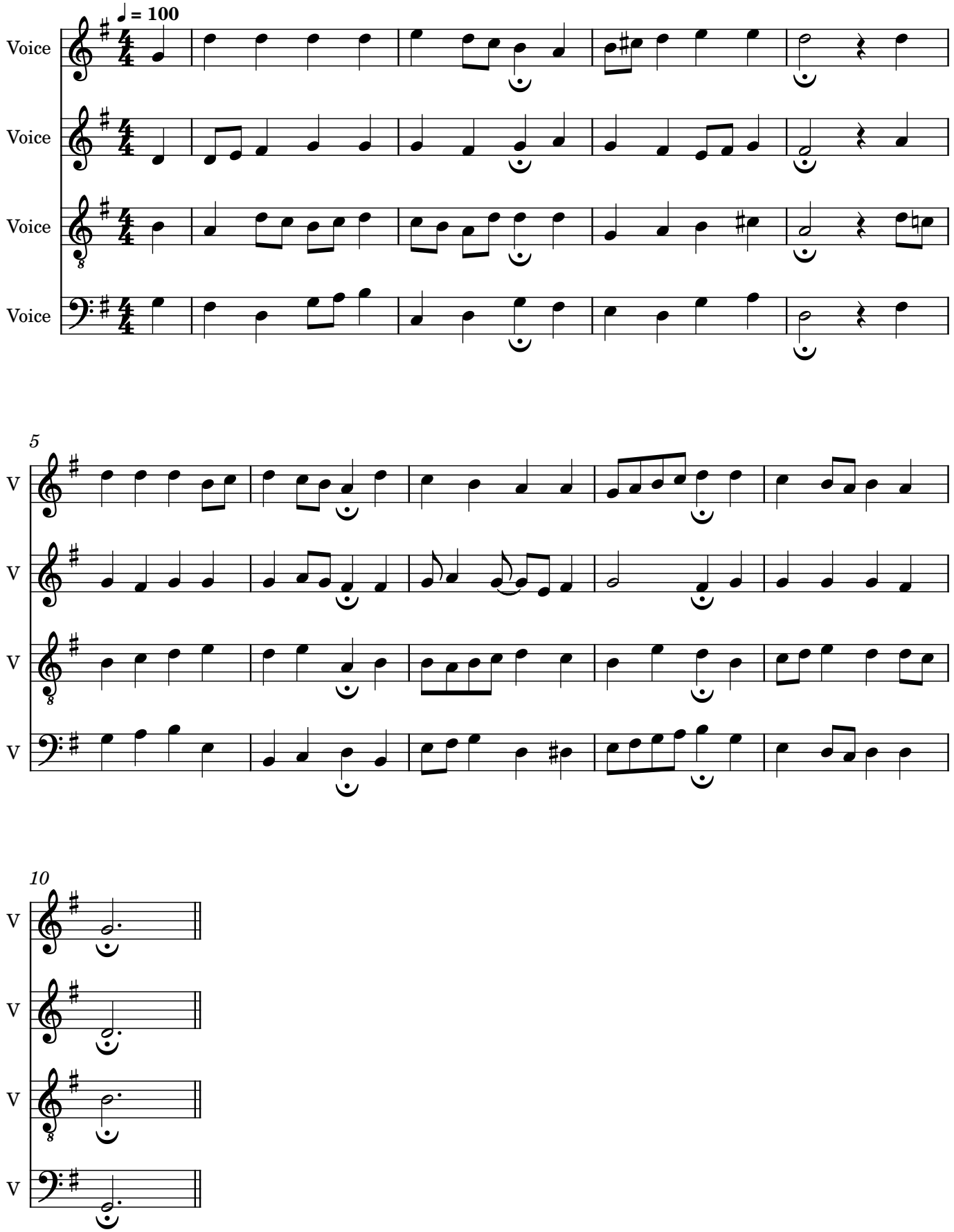
Bach, Johann Sebastian