Befiehl du deine Wege
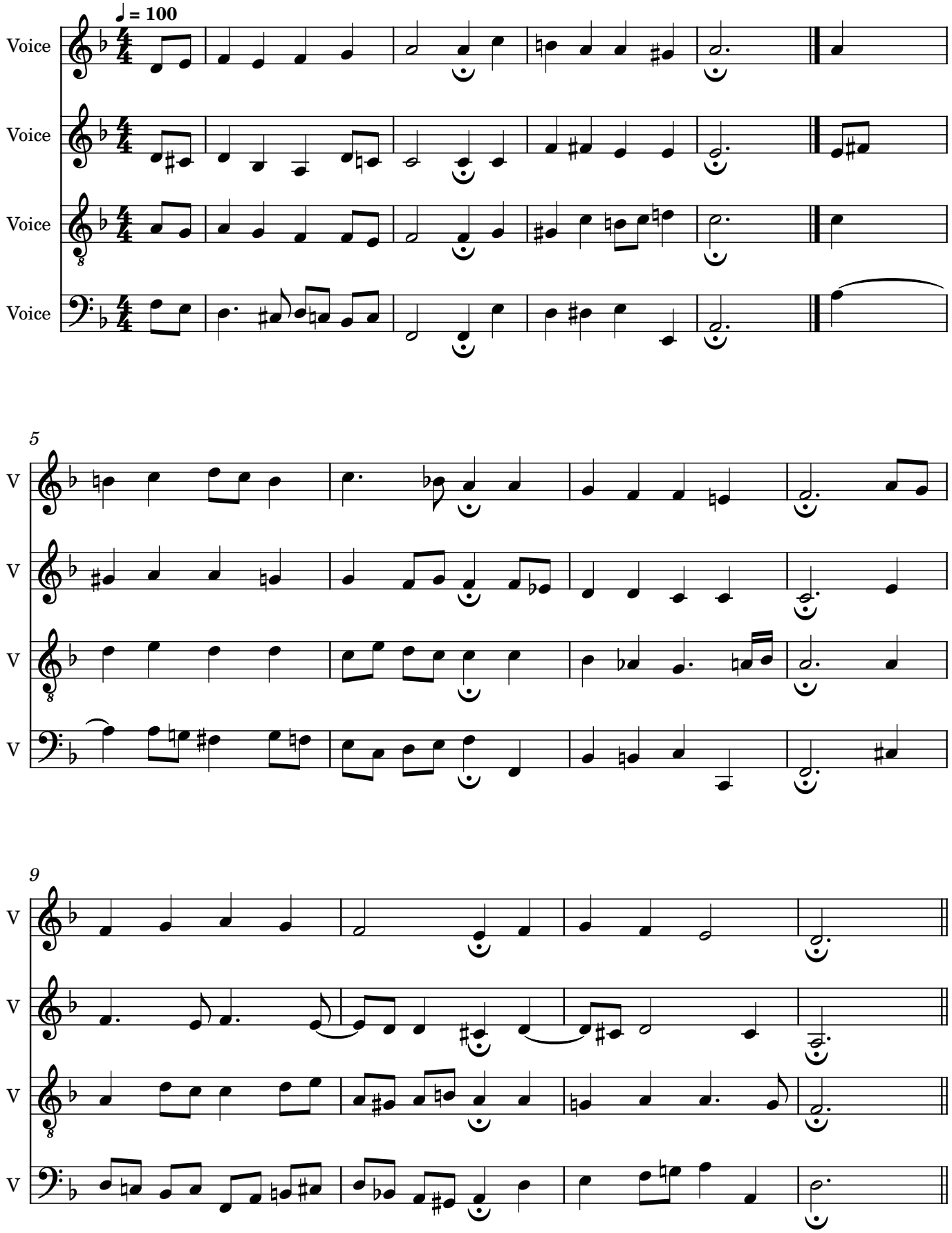
Bach, Johann Sebastian