# Ach Gott, erhör mein Seufzen
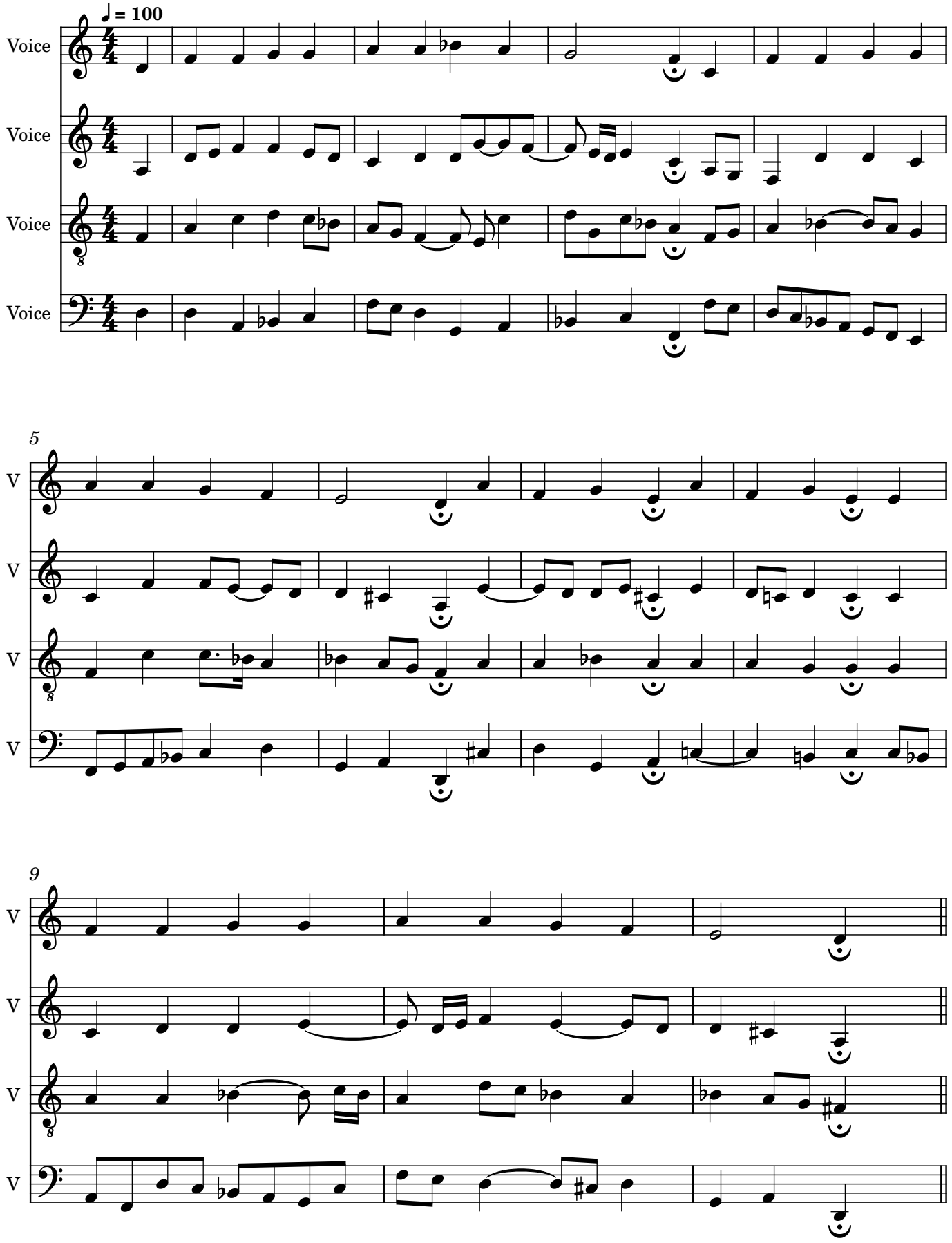
Bach, Johann Sebastian