Weg, mein Herz, mit den Gedanken

Bach, Johann Sebastian

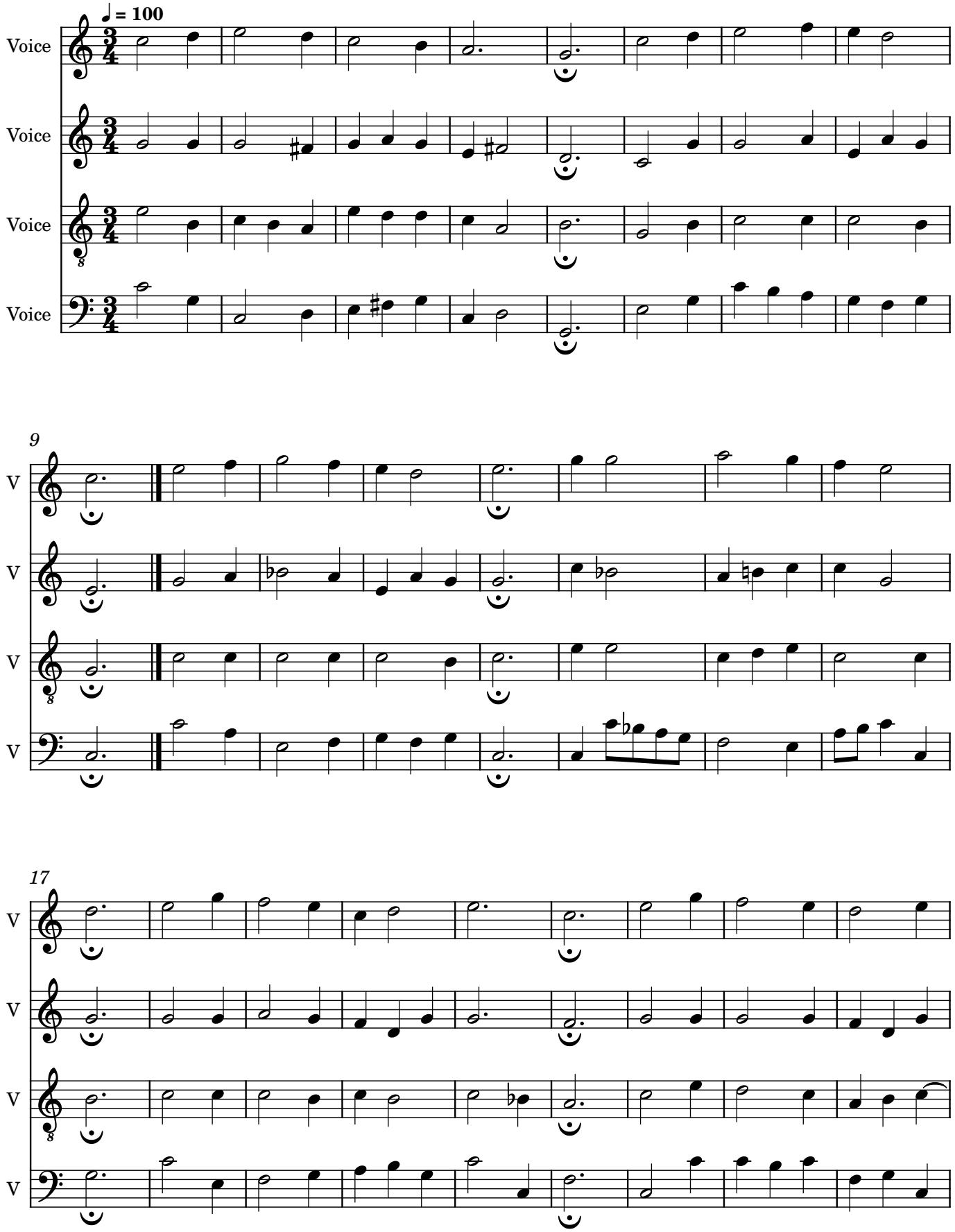

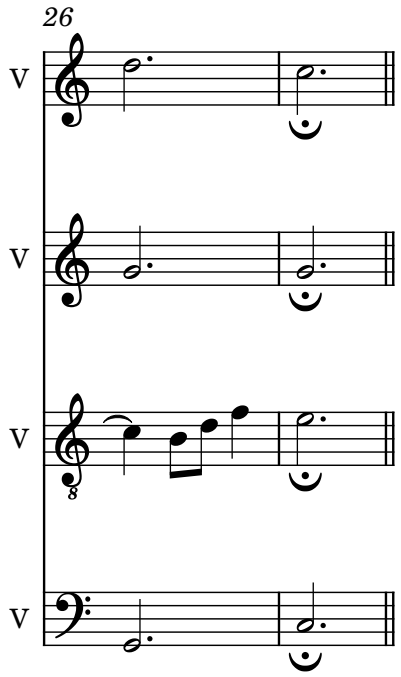
26
V
V
V
V