Herr Jesu Christ, du höchstes Gut
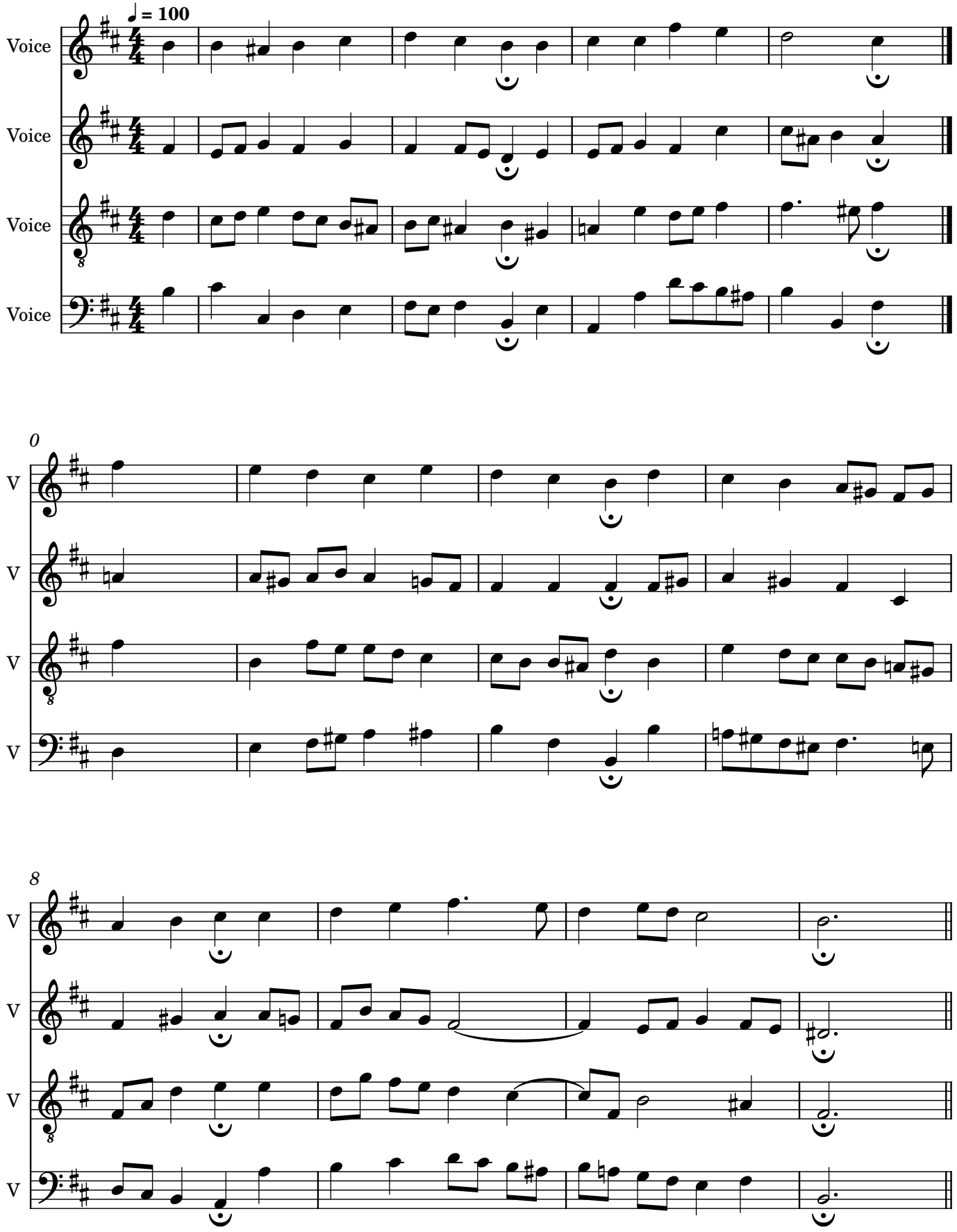
Bach, Johann Sebastian