Herr Jesu Christ, wahr Mensch und Gott
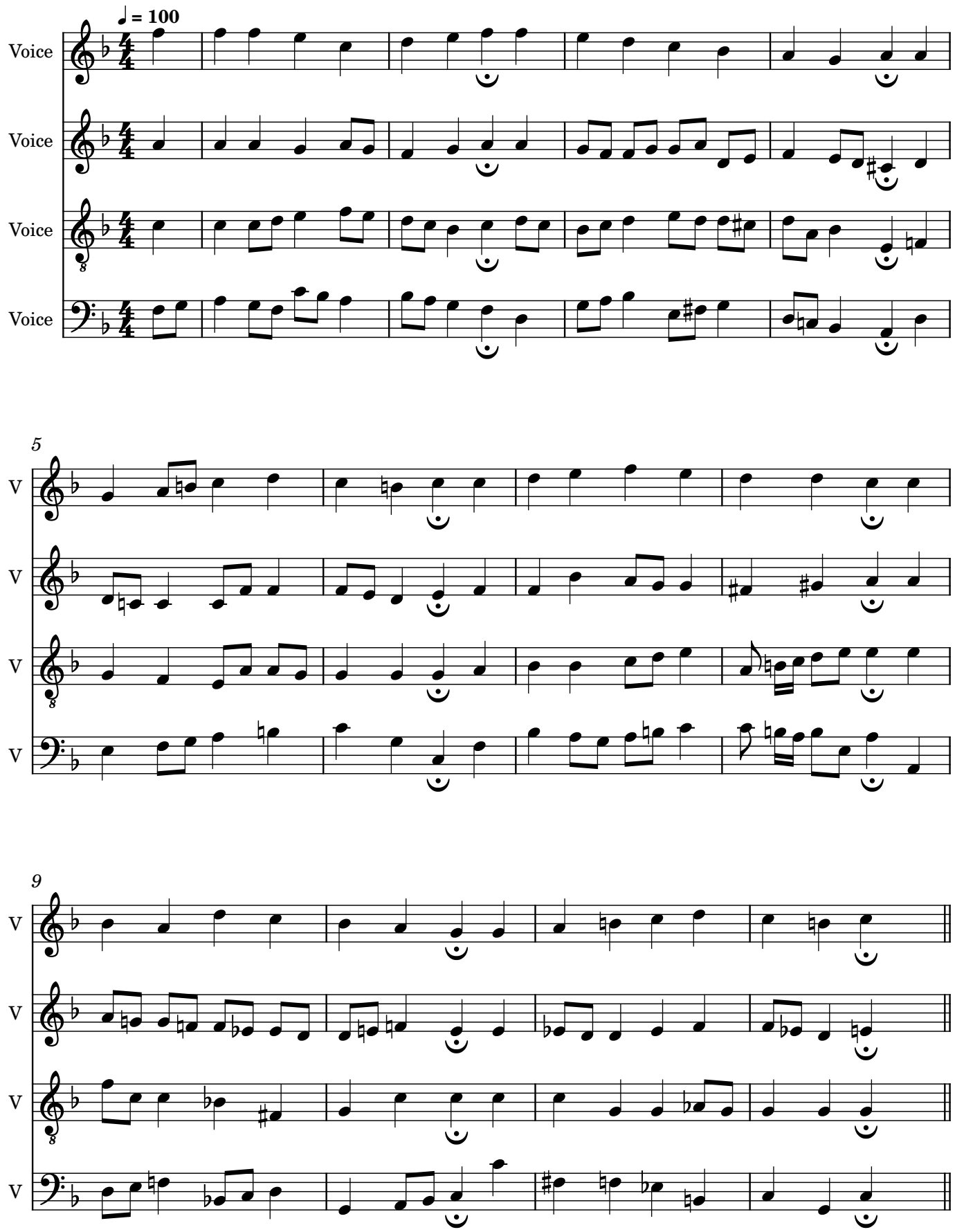
Bach, Johann Sebastian