MARCH FROM "GUILLAUME TELL"
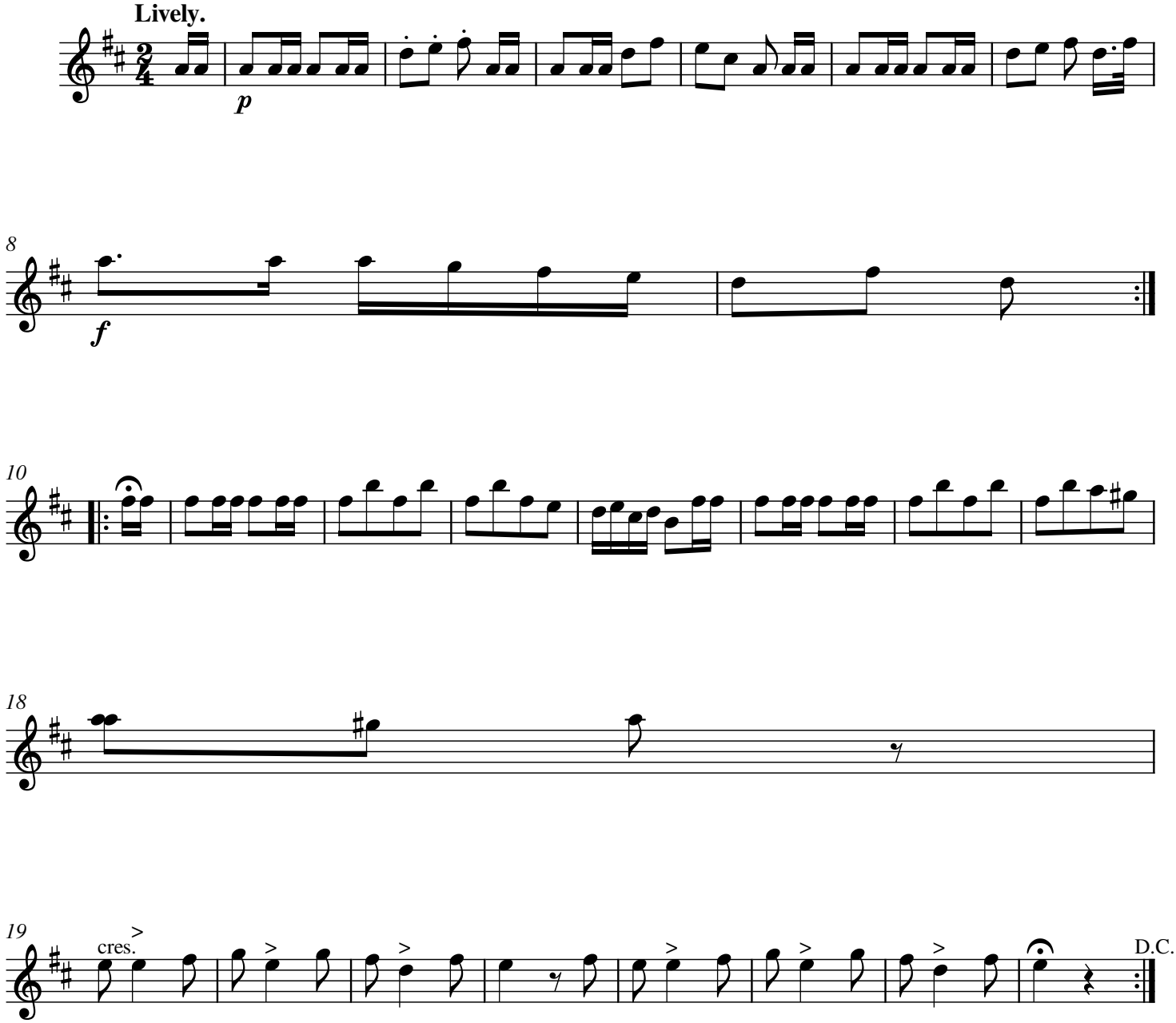
Rossini.