"Ehre sei dir Gott gesungen" aus dem Weihnachtsoratorium BWV 248 Joh. Seb. Bach #

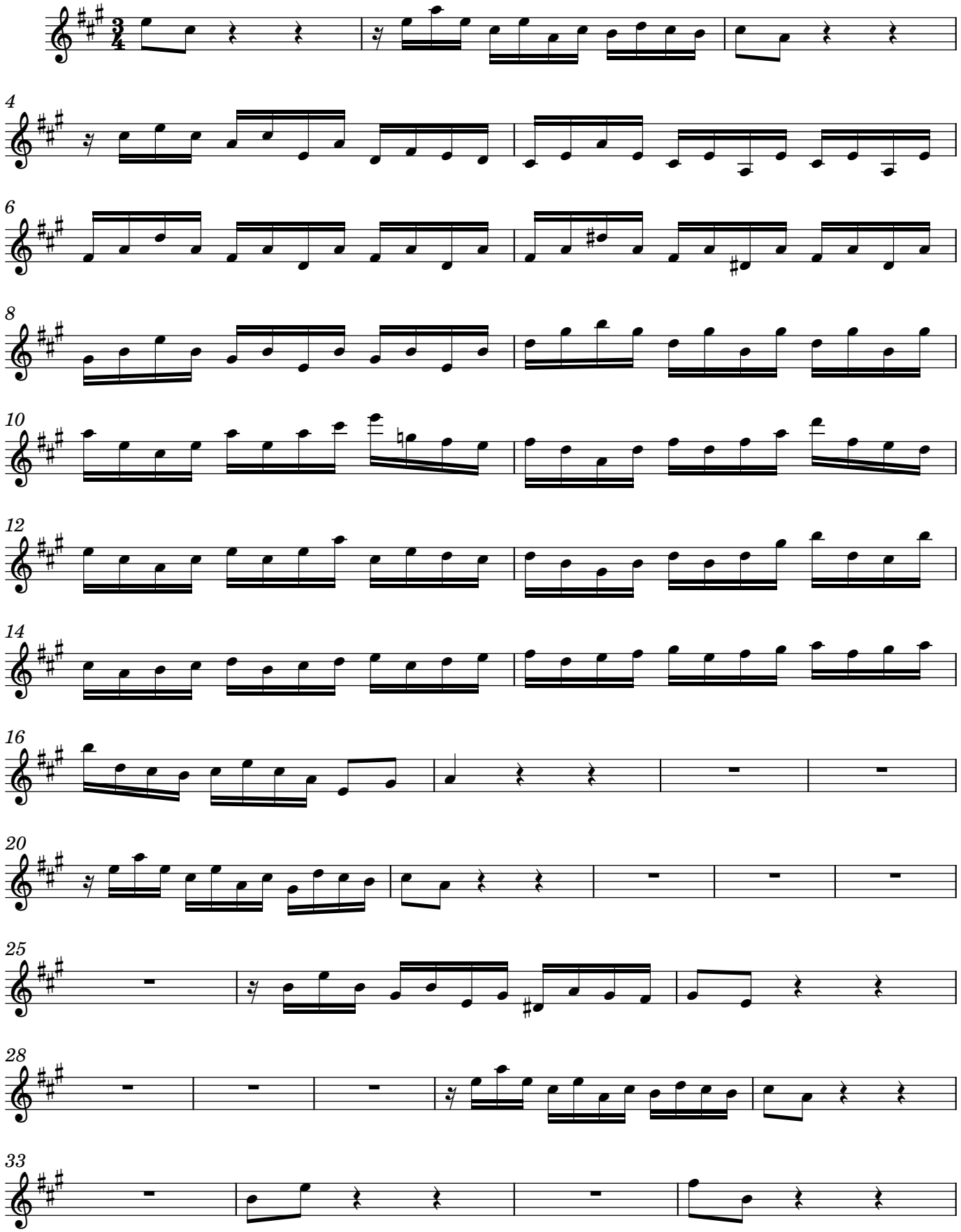

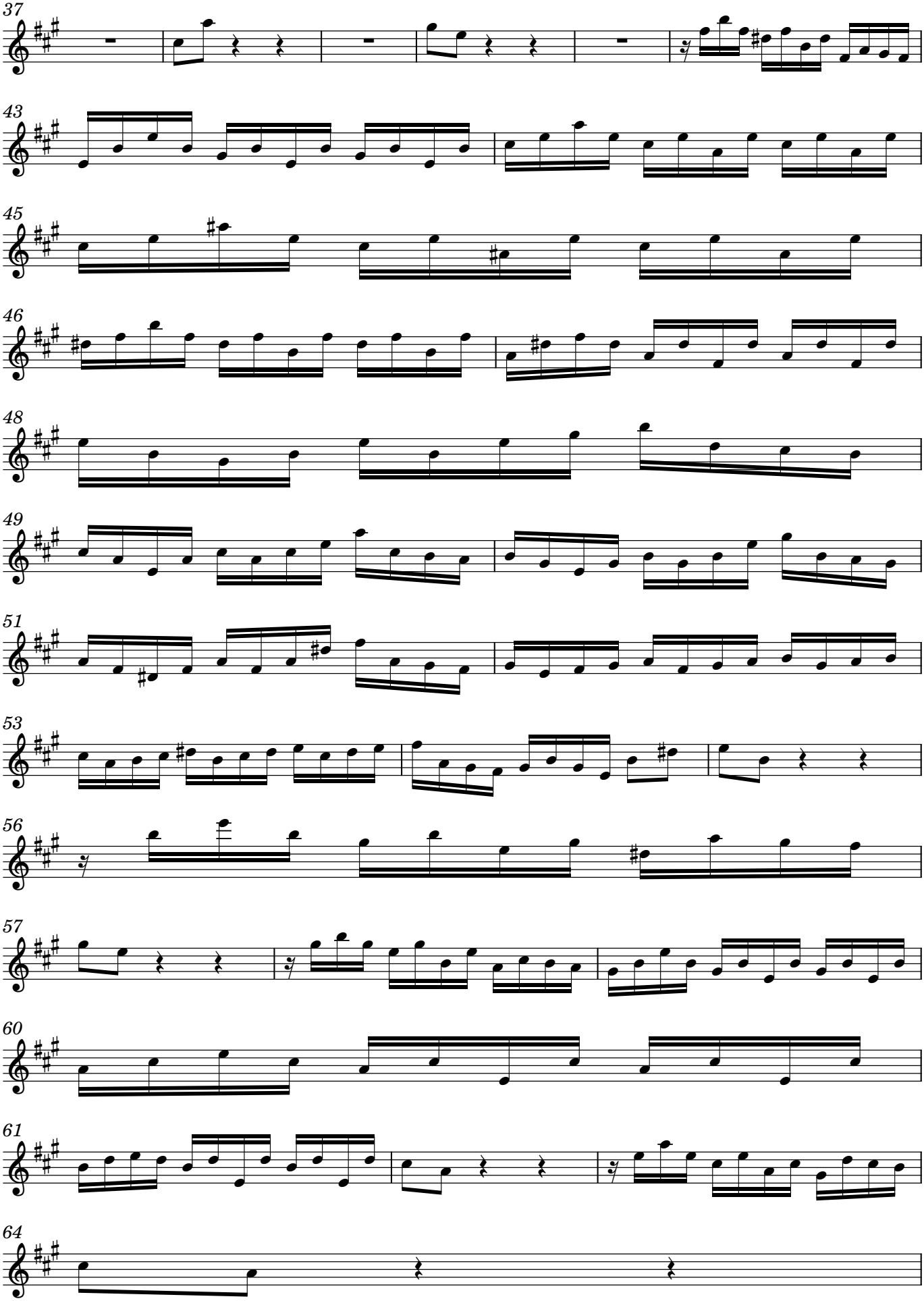
37
43
45
46
48
49
51
53
56
57
60
61
64

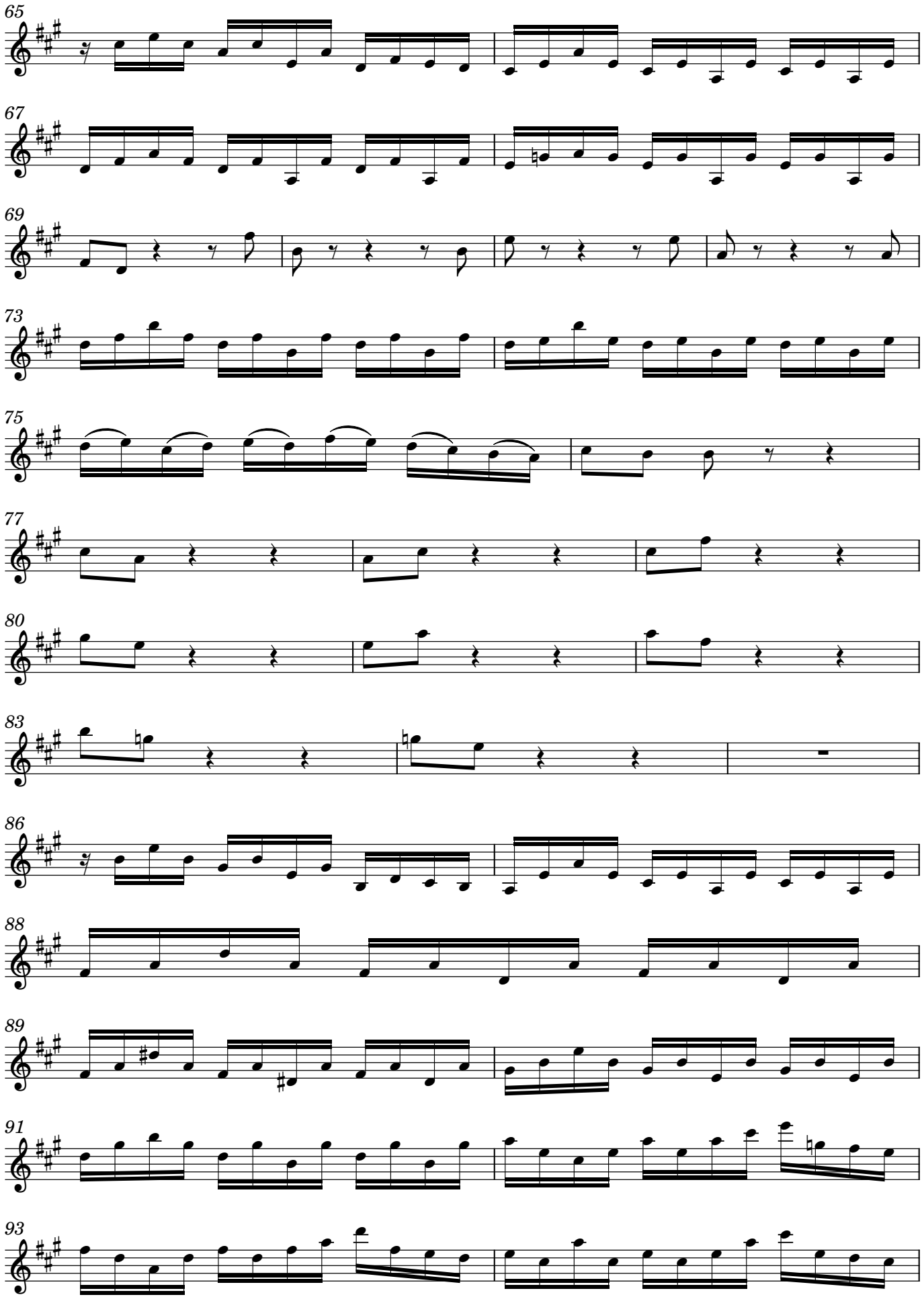
65
67
69
73
75
77
80
83
86
88
89
91
93

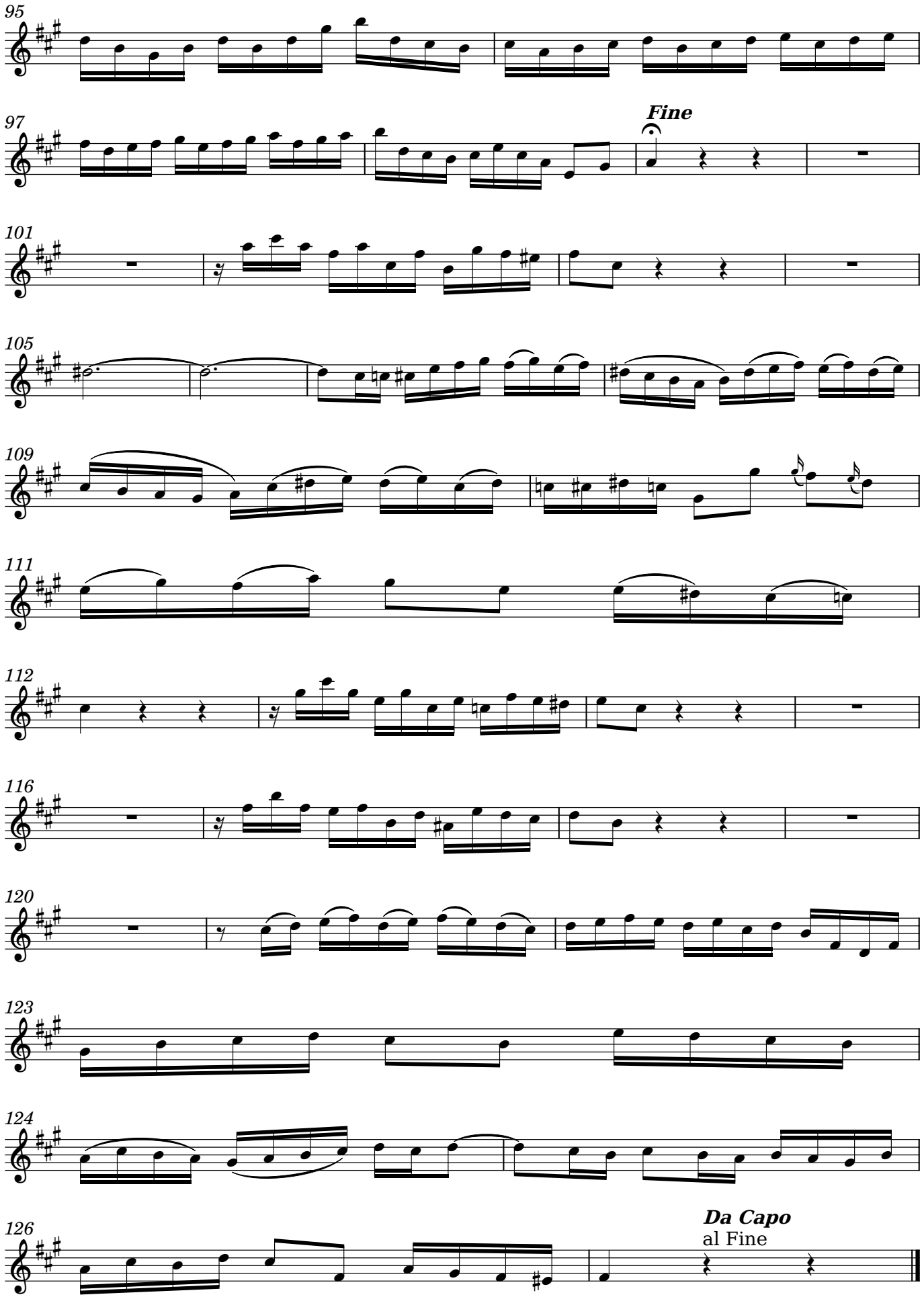
95
97
Fine
101
105
109
111
112
116
120
123
124
126
Da Capo
al Fine