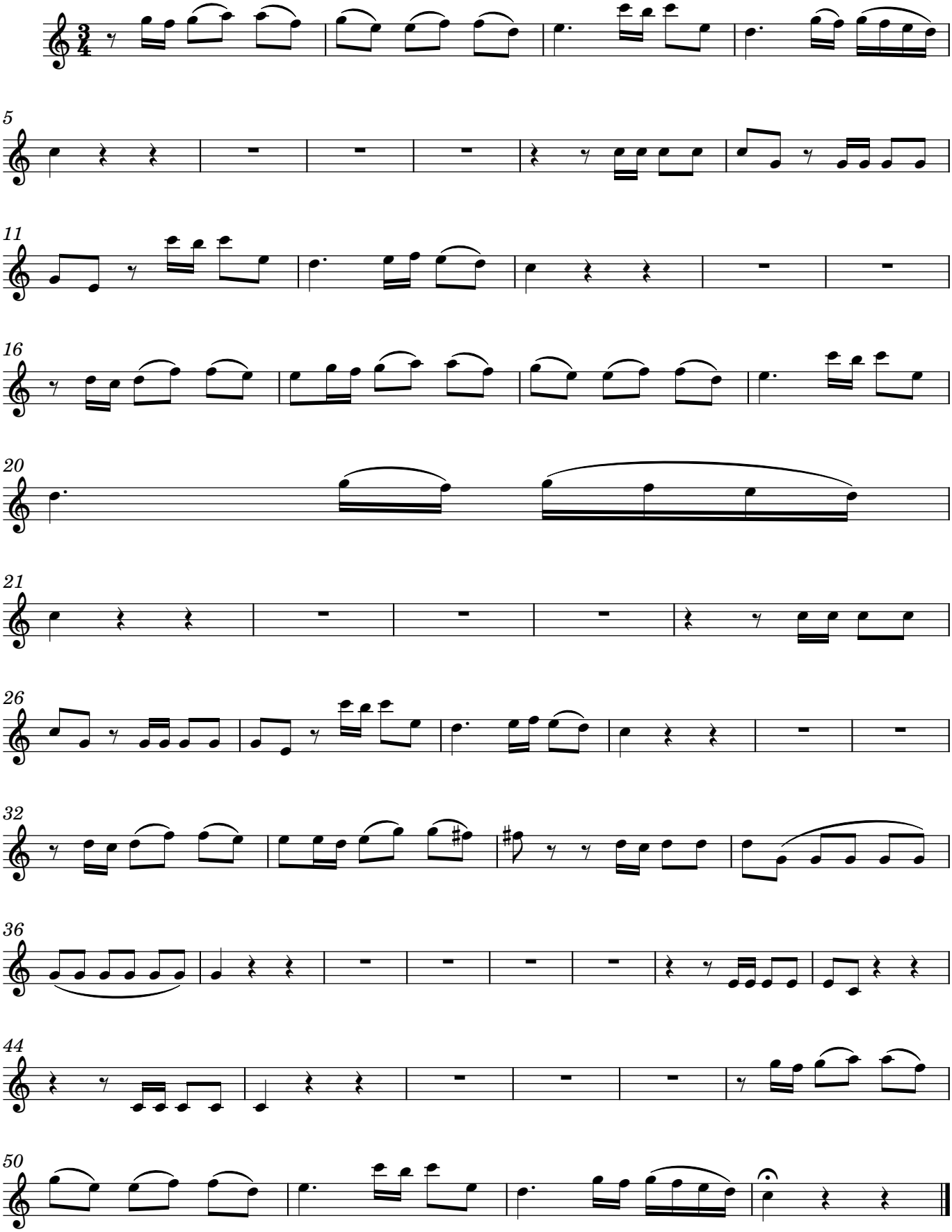Choral: "Jesus richte mein Beginnen" BWV248 / 42 aus dem Weihnachtsoratorium Joh. Seb. Bach