

... der Kantate Nr. 6 aus dem Weihnachtsoratorium J.

5

7

9

11

12

14

15

18

21

23

24

2

27

29

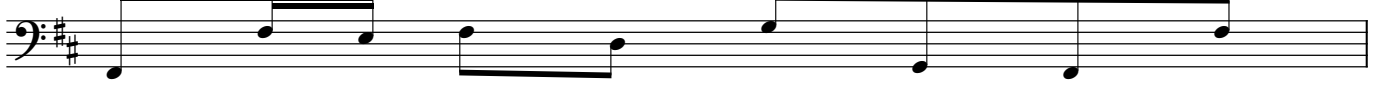

30

32

33

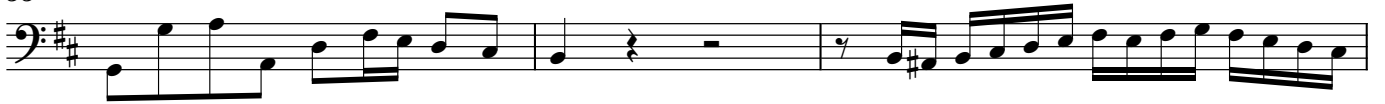

36

39

41

42

45

48

50

51

