

Concerto in D minor

Rv 248

A. Vivaldi

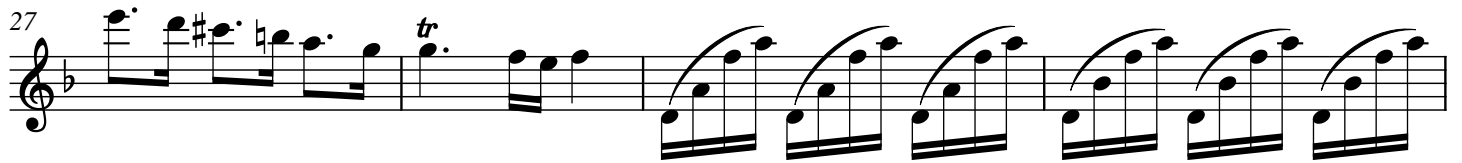
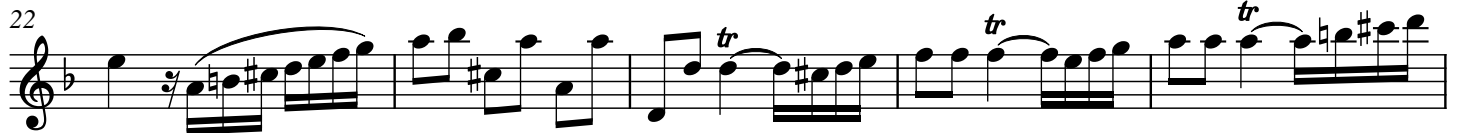
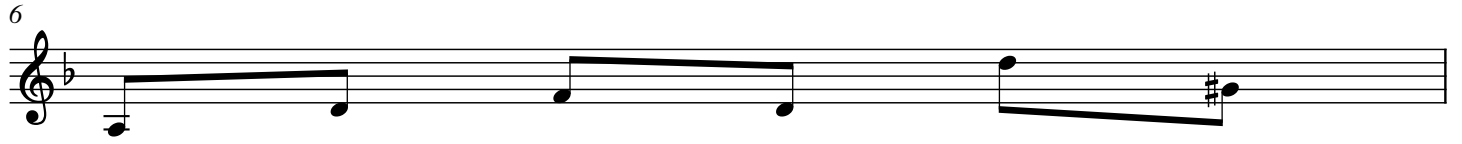

41

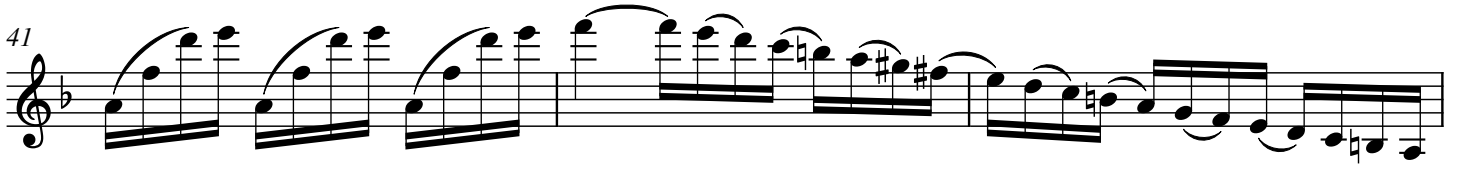

88

93

97

101

105

109

112

116

122

mf

126

130

tr

134

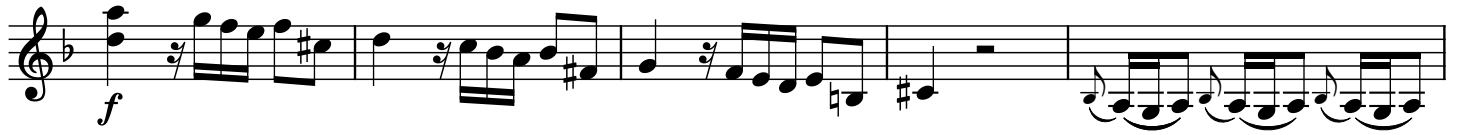

139

144

