Concerto for Strings in G Minor, RV 157

Antonio Lucio Vivaldi (1678–1741)

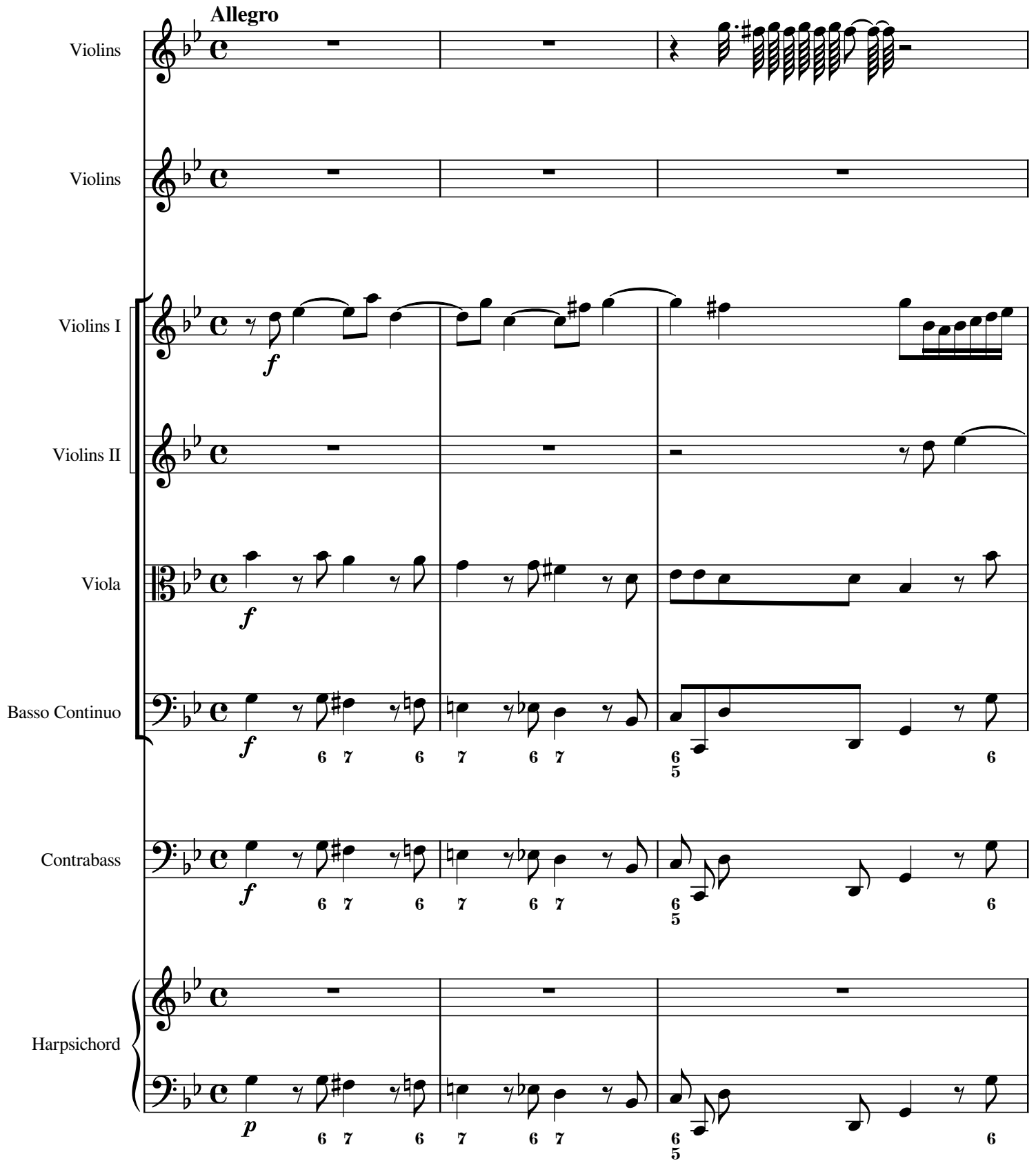

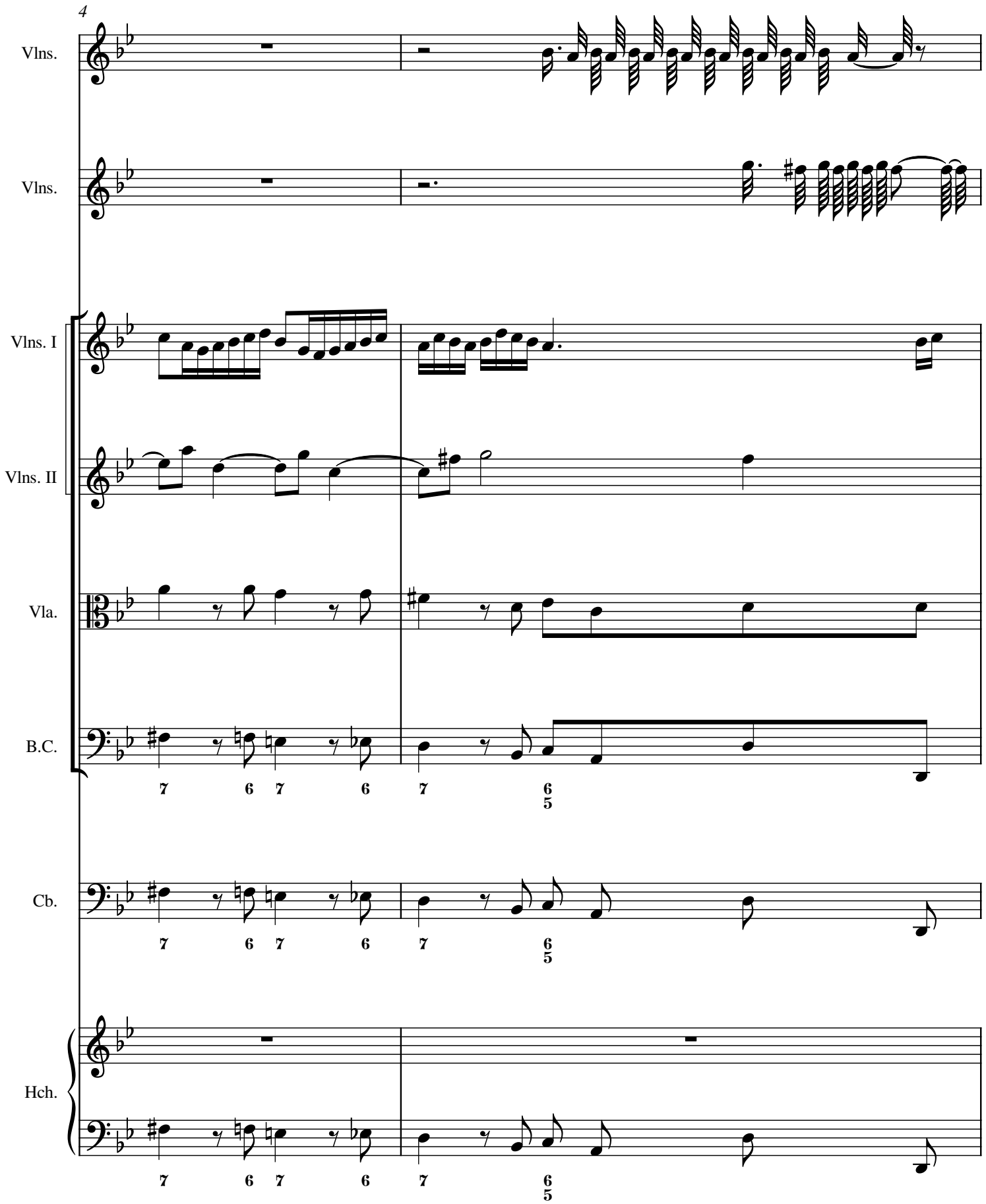
4
Vlns.
Vlns.
Vlns. I
Vlns. II
Vla.
B.C.
Cb.
Hch.

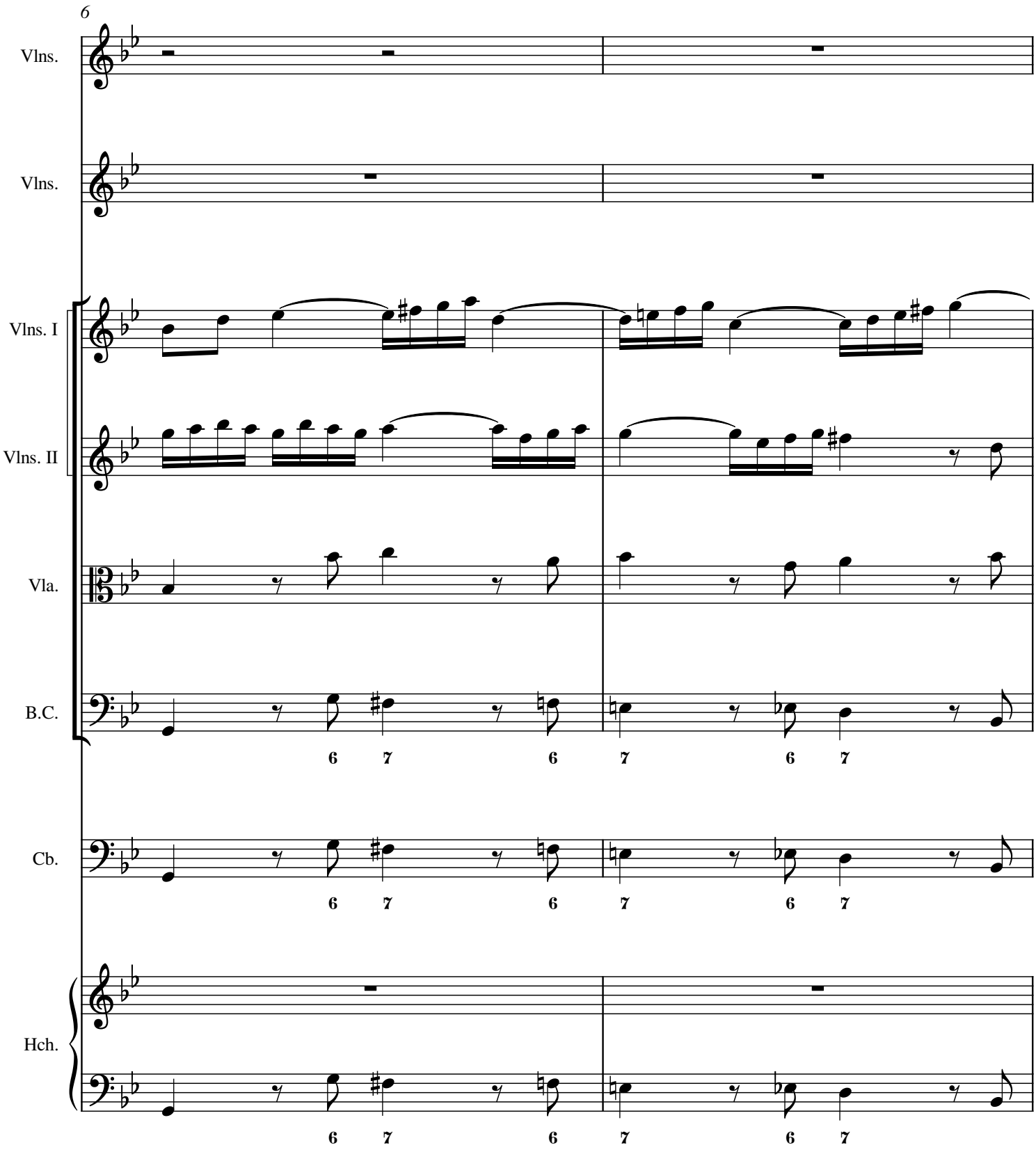
6
Vlns.
Vlns.
Vlns. I
Vlns. II
Vla.
B.C.
6 7 6 7 6 7
Cb.
6 7 6 7 6 7
Hch.
6 7 6 7 6 7

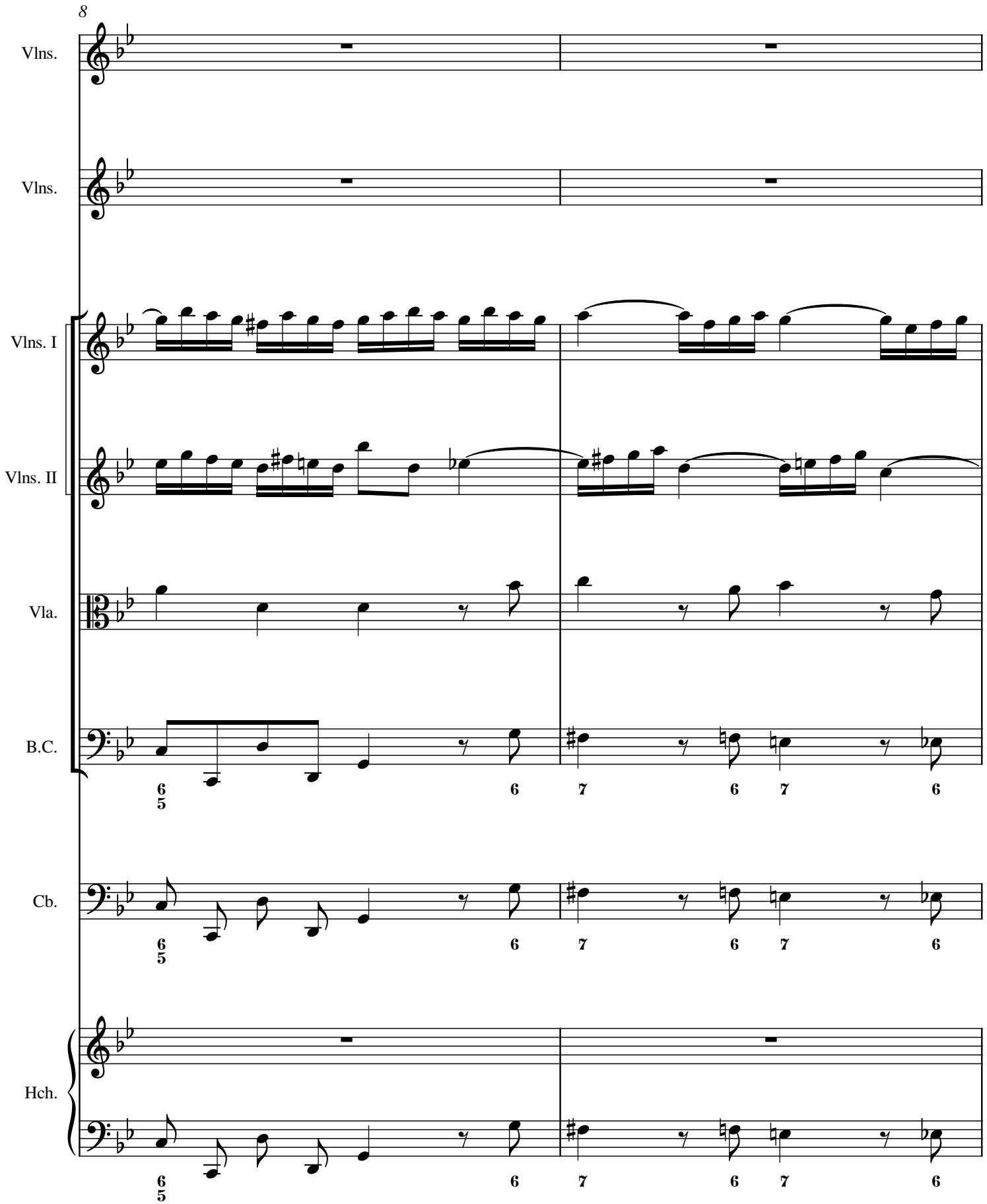
8
Vlns.
Vlns.
Vlns. I
Vlns. II
Vla.
B.C.
Cb.
Hch.
6 5
6
7
6 7
6

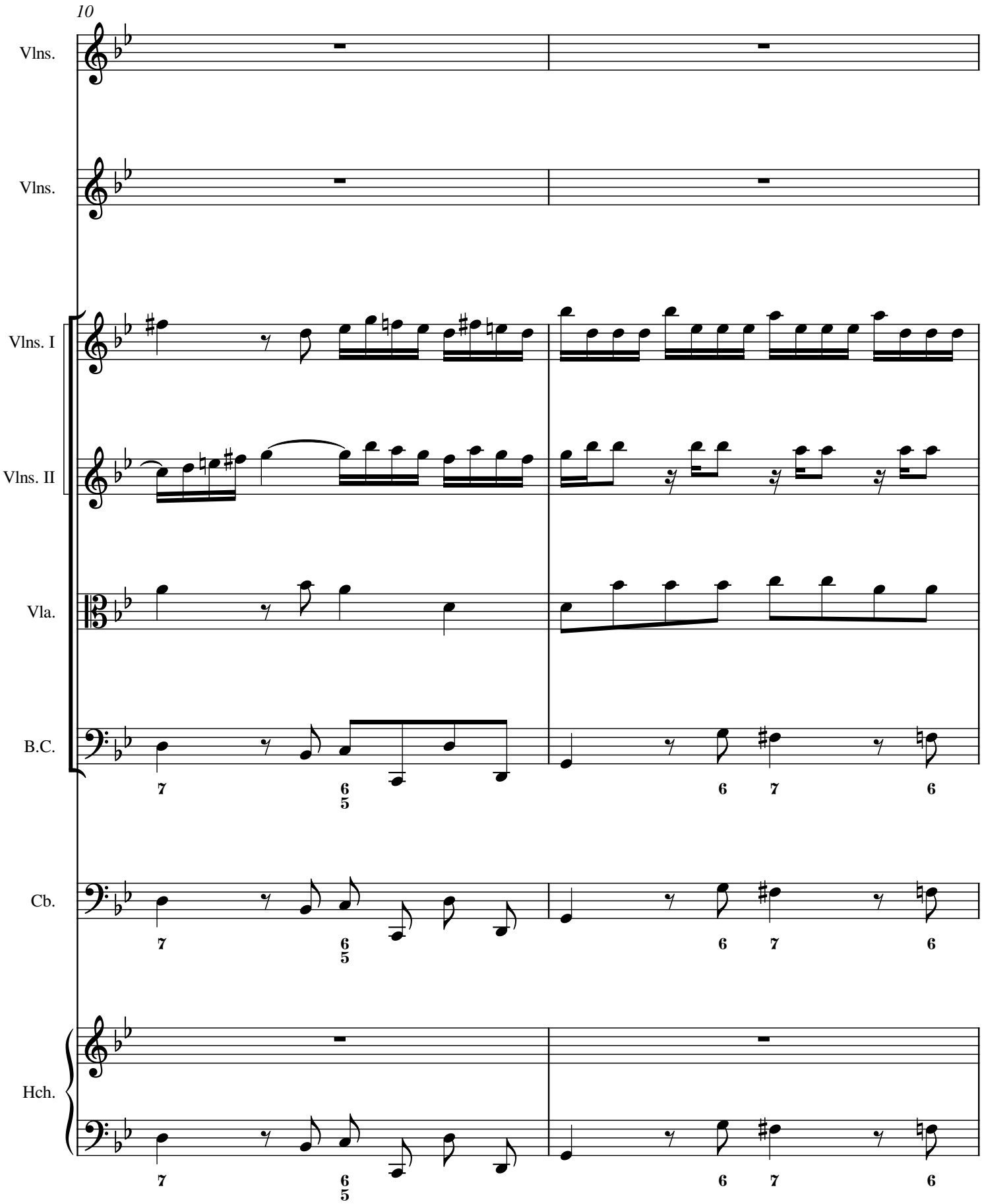
10
Vlns.
Vlns.
Vlns. I
Vlns. II
Vla.
B.C.
7
6
5
6
7
6
Cb.
7
6
5
6
7
6
Hch.
7
6
5
6
7
6

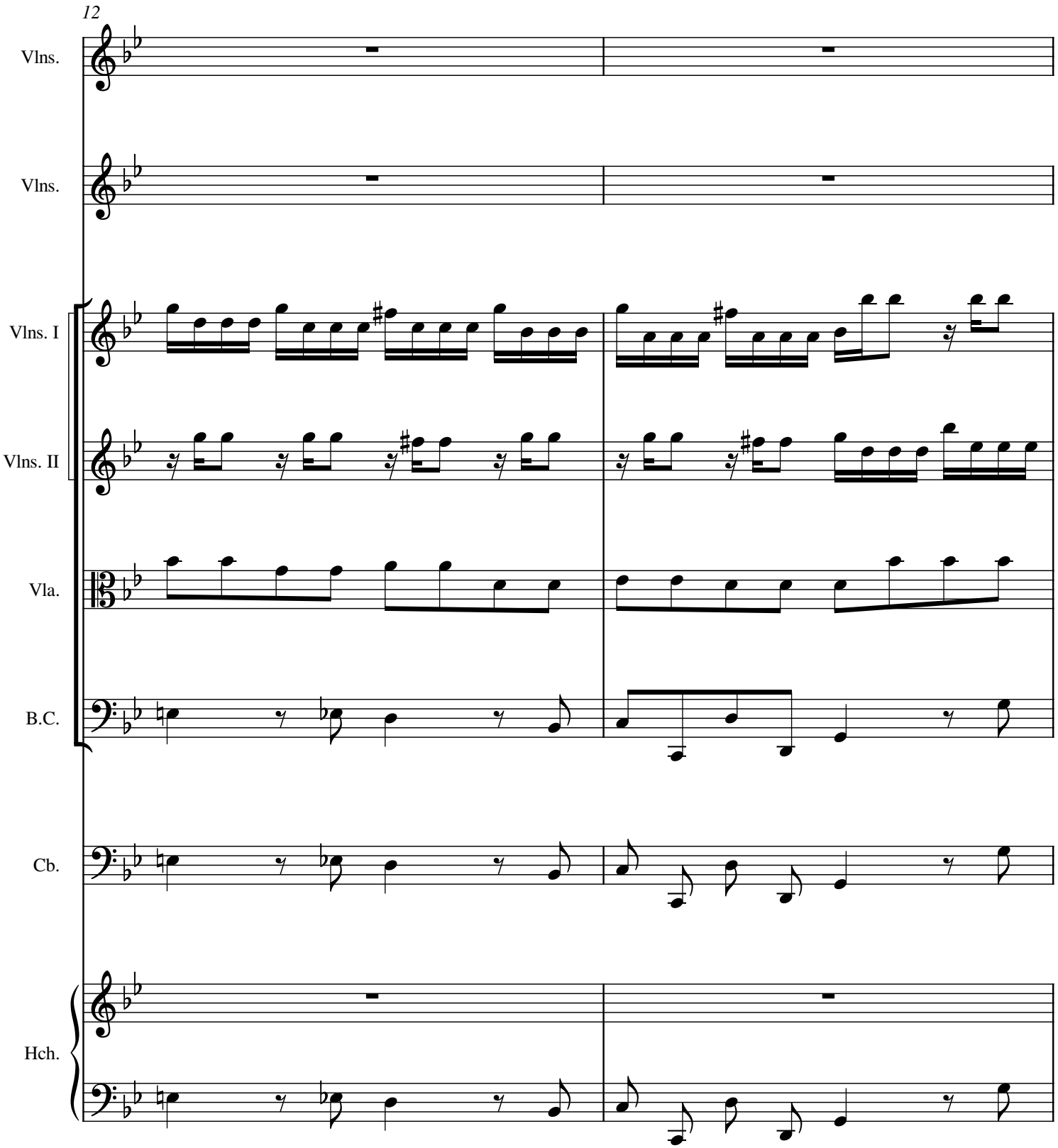
12
Vlns.
Vlns.
Vlns. I
Vlns. II
Vla.
B.C.
Cb.
Hch.

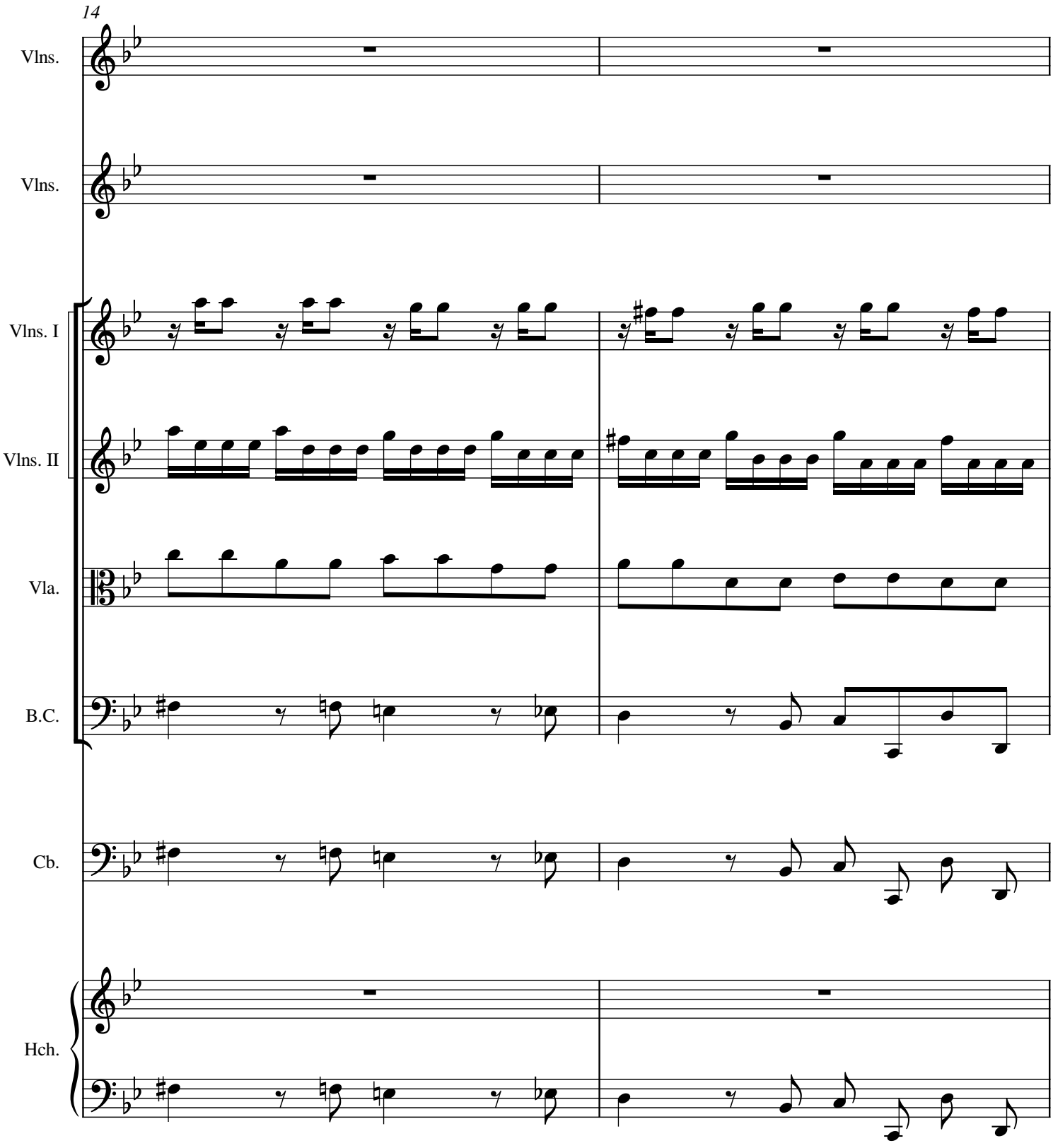
14
Vlns.
Vlns.
Vlns. I
Vlns. II
Vla.
B.C.
Cb.
Hch.

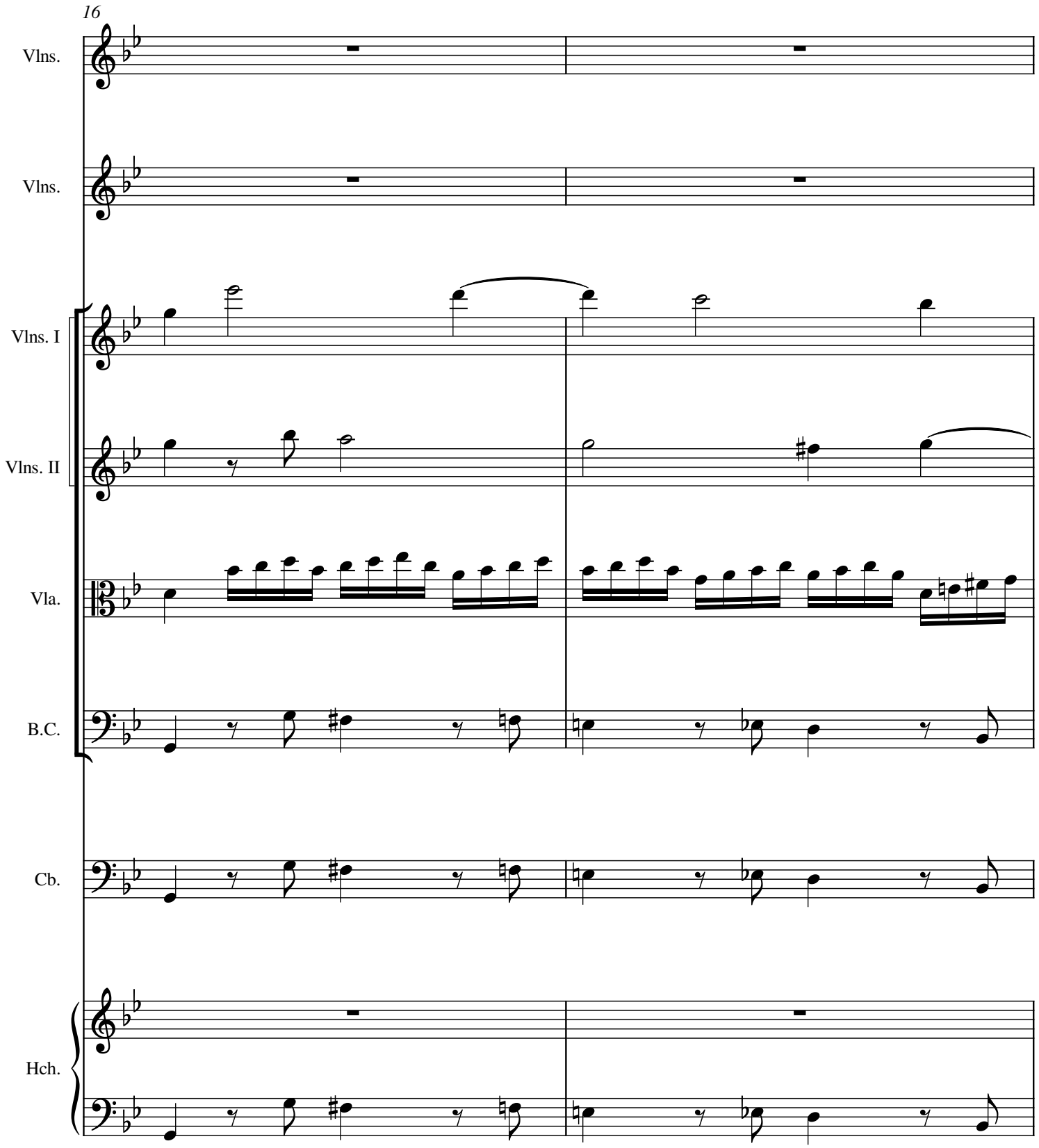
16
Vlns.
Vlns.
Vlns. I
Vlns. II
Vla.
B.C.
Cb.
Hch.

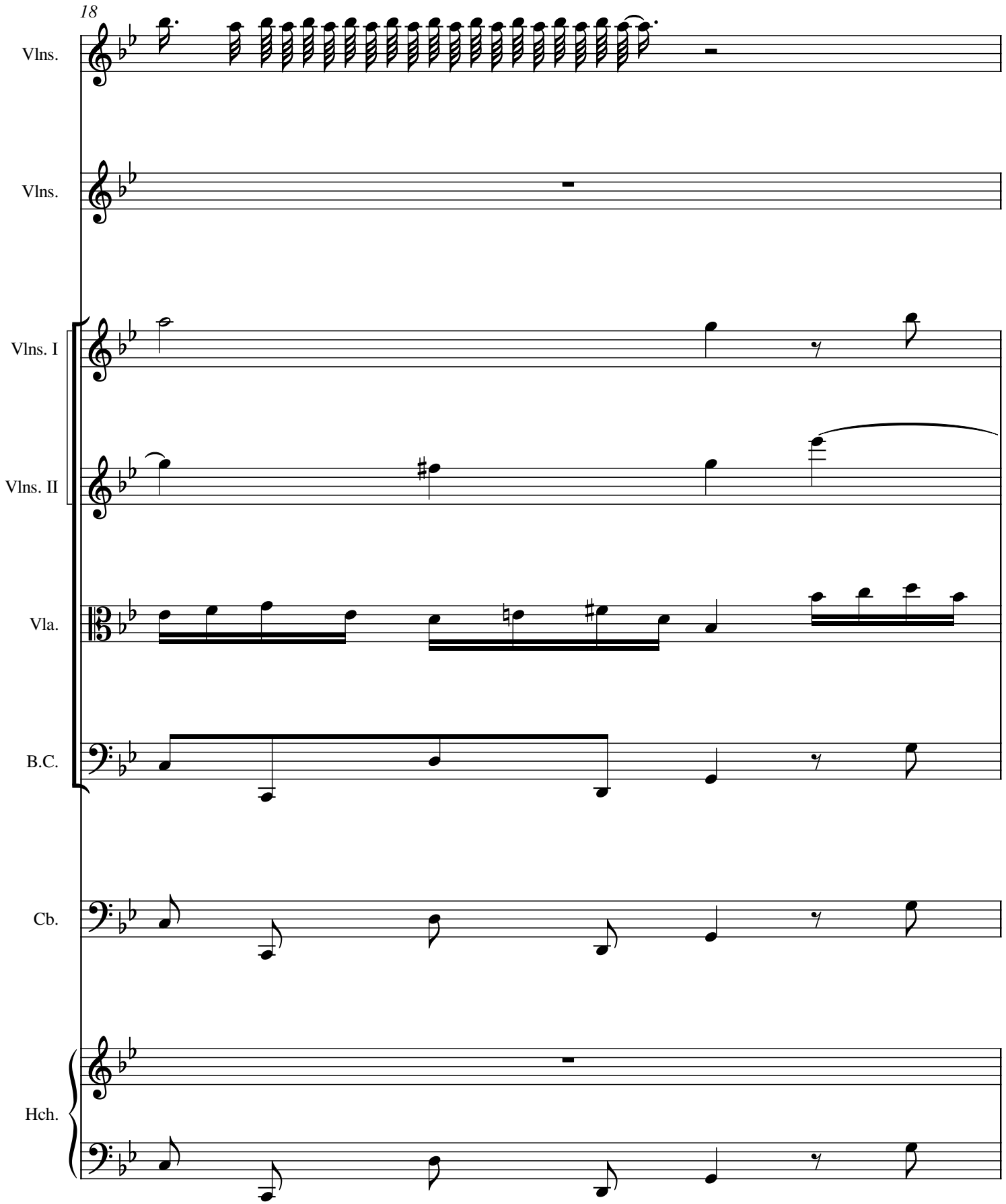
18
Vlns.
Vlns.
Vlns. I
Vlns. II
Vla.
B.C.
Cb.
Hch.

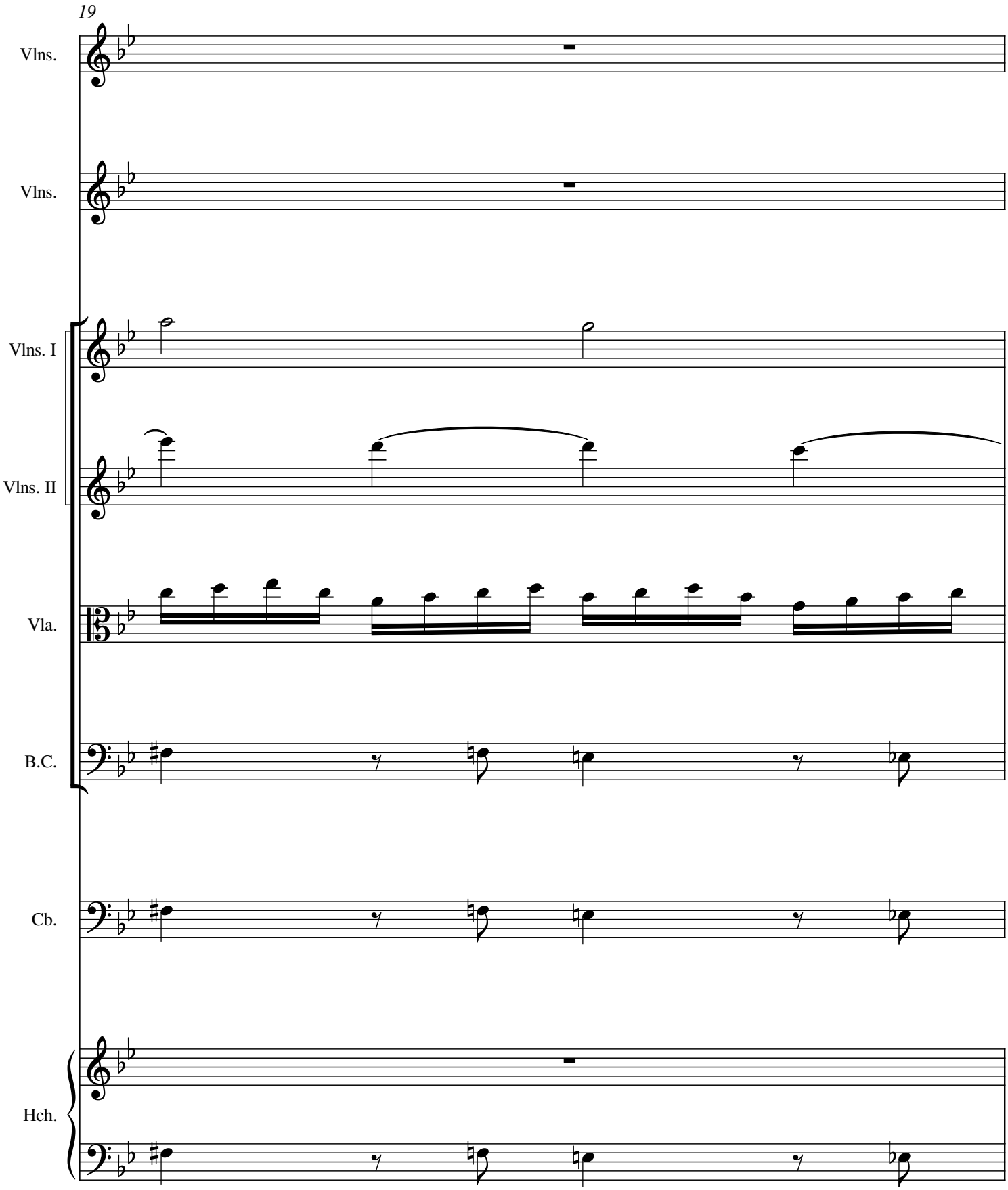
19
Vlns.
Vlns.
Vlns. I
Vlns. II
Vla.
B.C.
Cb.
Hch.

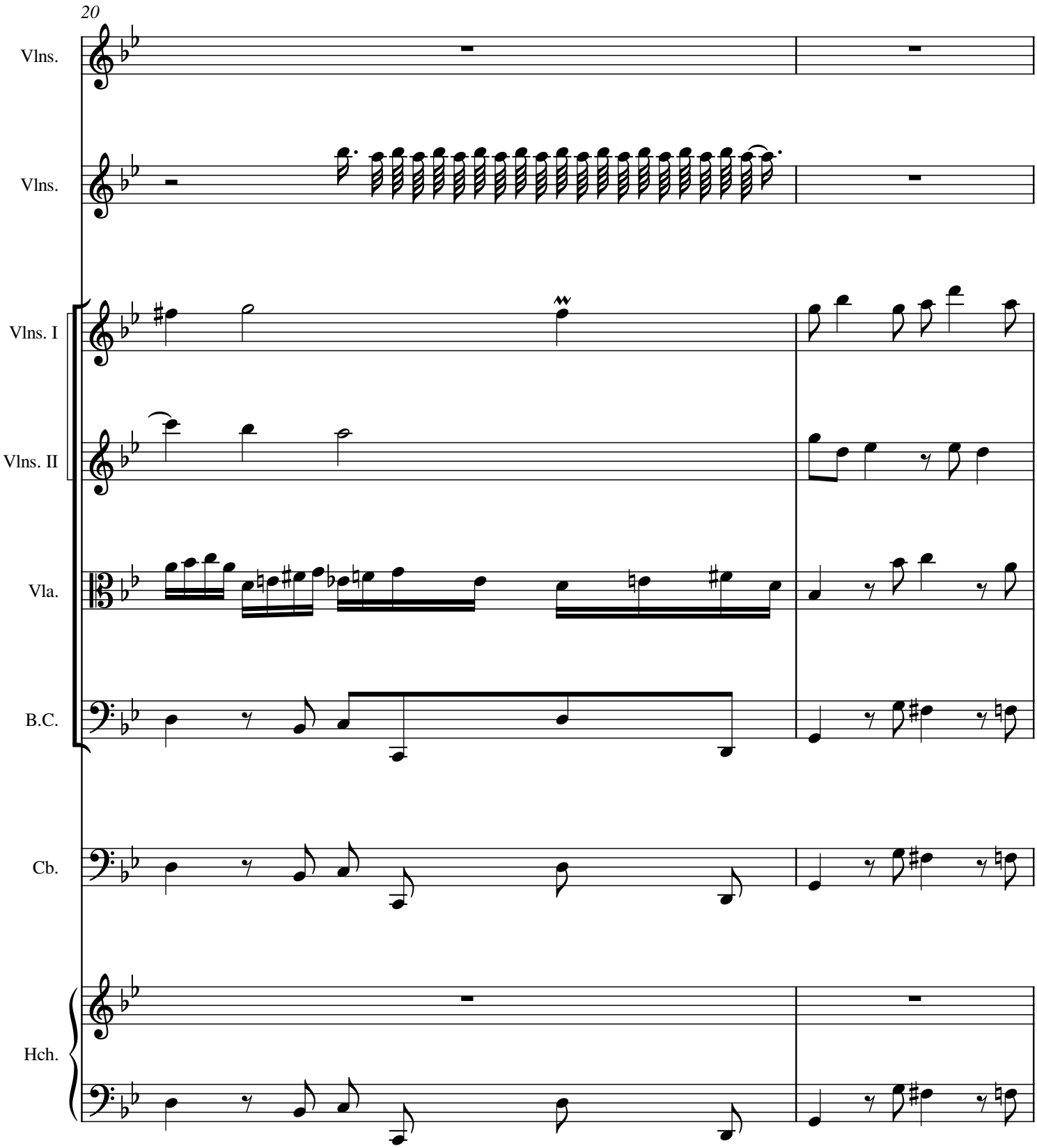
20
Vlns.
Vlns.
Vlns. I
Vlns. II
Vla.
B.C.
Cb.
Hch.

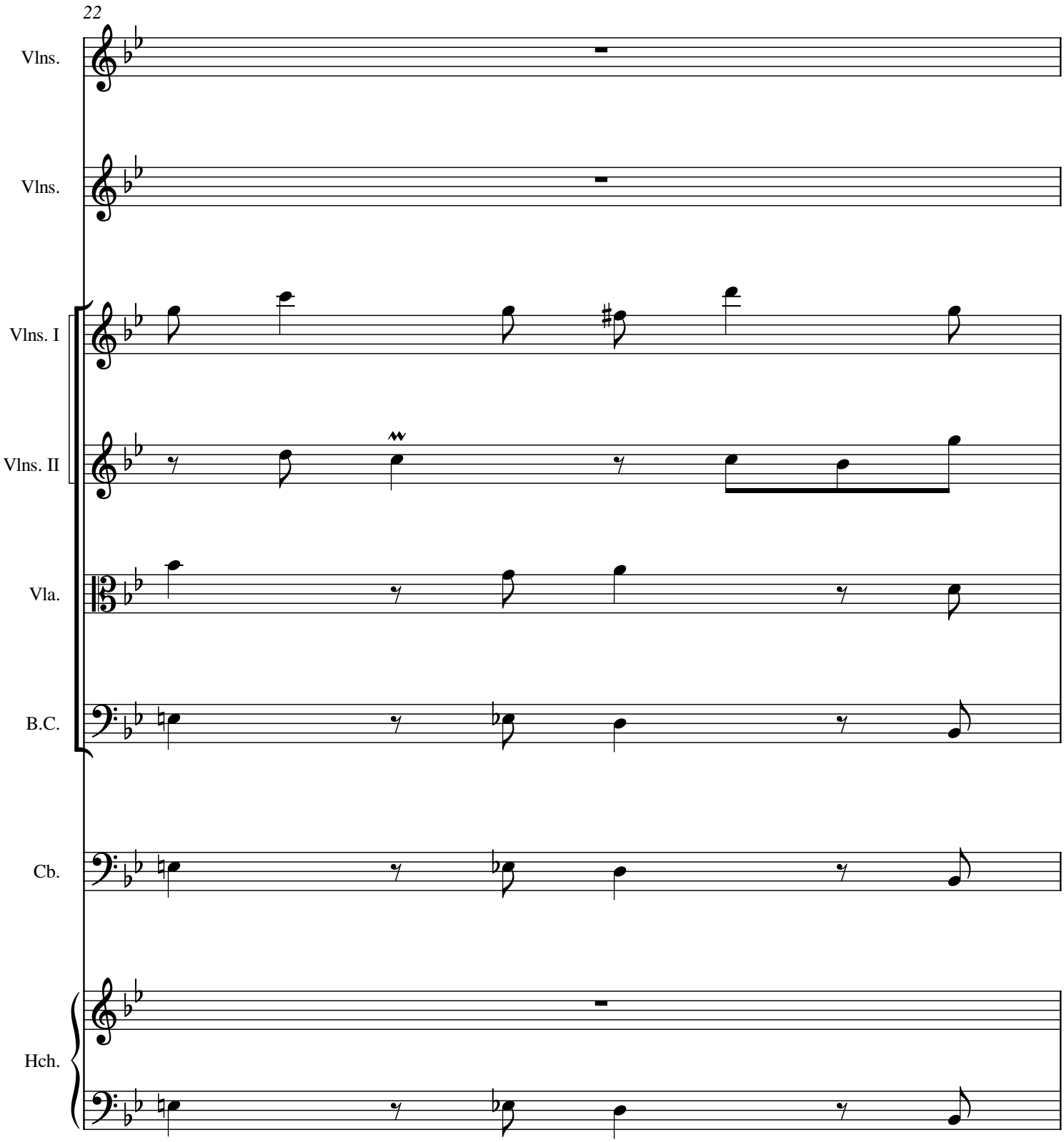
22
Vlns.
Vlns.
Vlns. I
Vlns. II
Vla.
B.C.
Cb.
Hch.

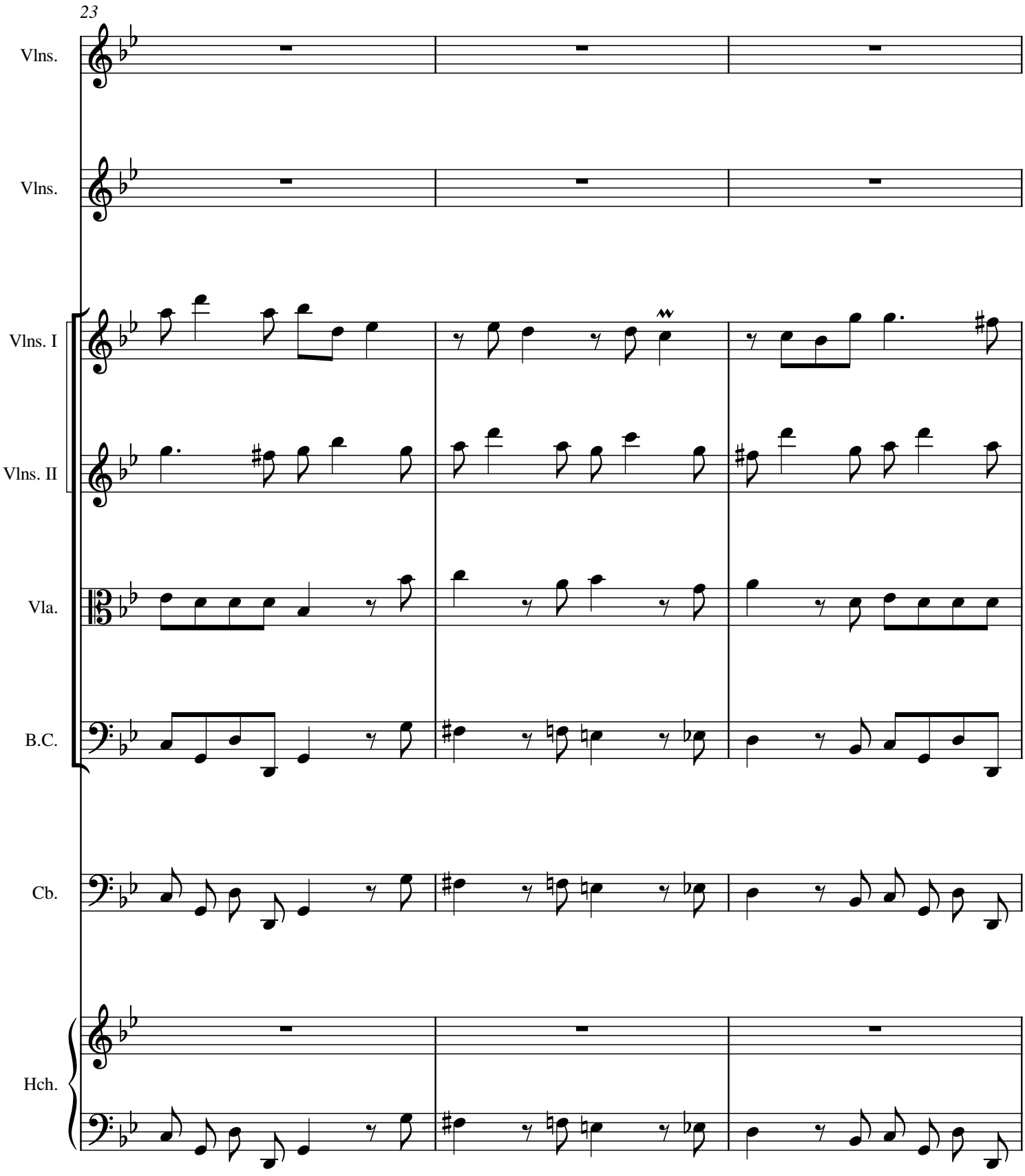
23
Vlns.
Vlns.
Vlns. I
Vlns. II
Vla.
B.C.
Cb.
Hch.

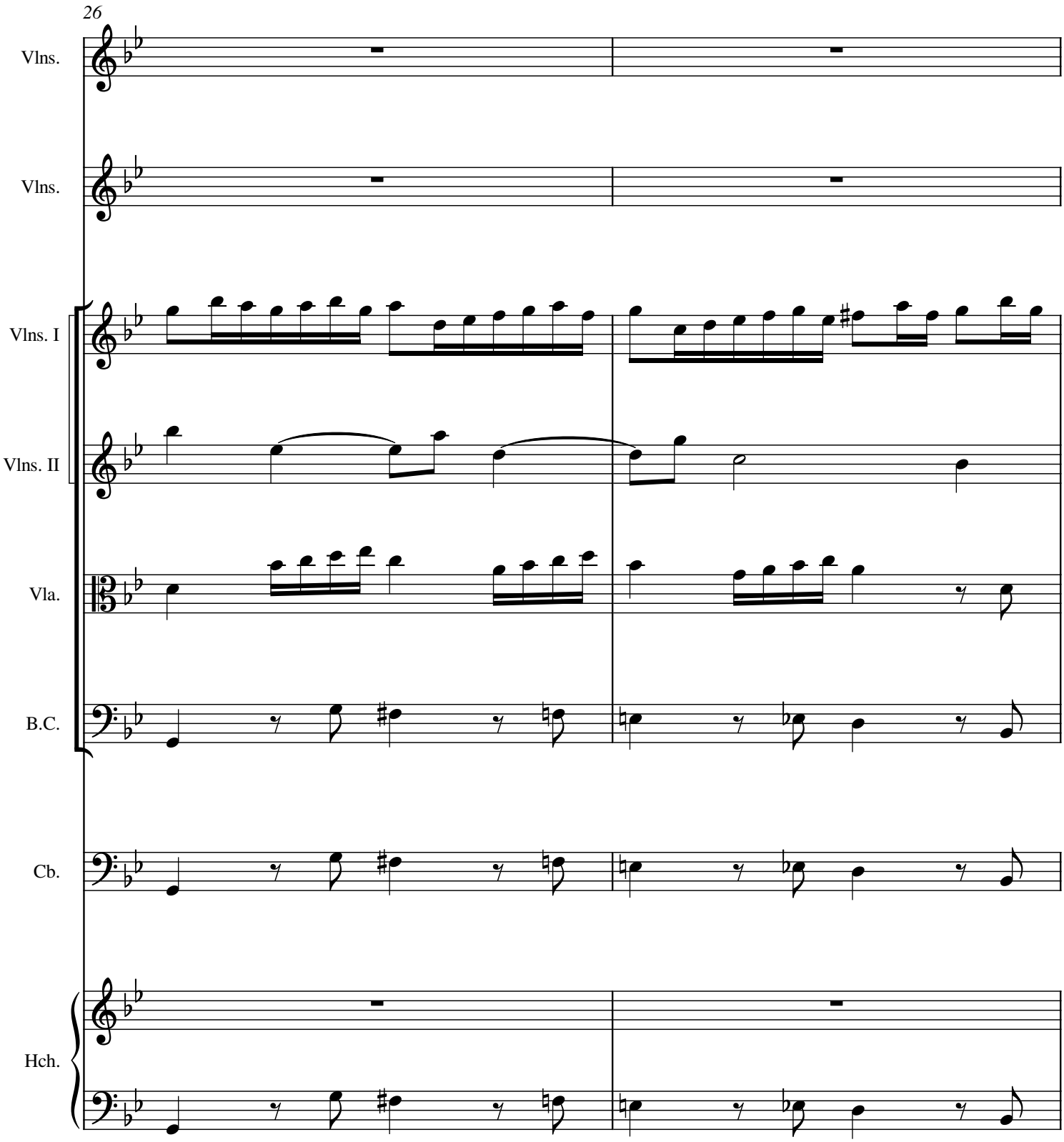
26
Vlns.
Vlns.
Vlns. I
Vlns. II
Vla.
B.C.
Cb.
Hch.

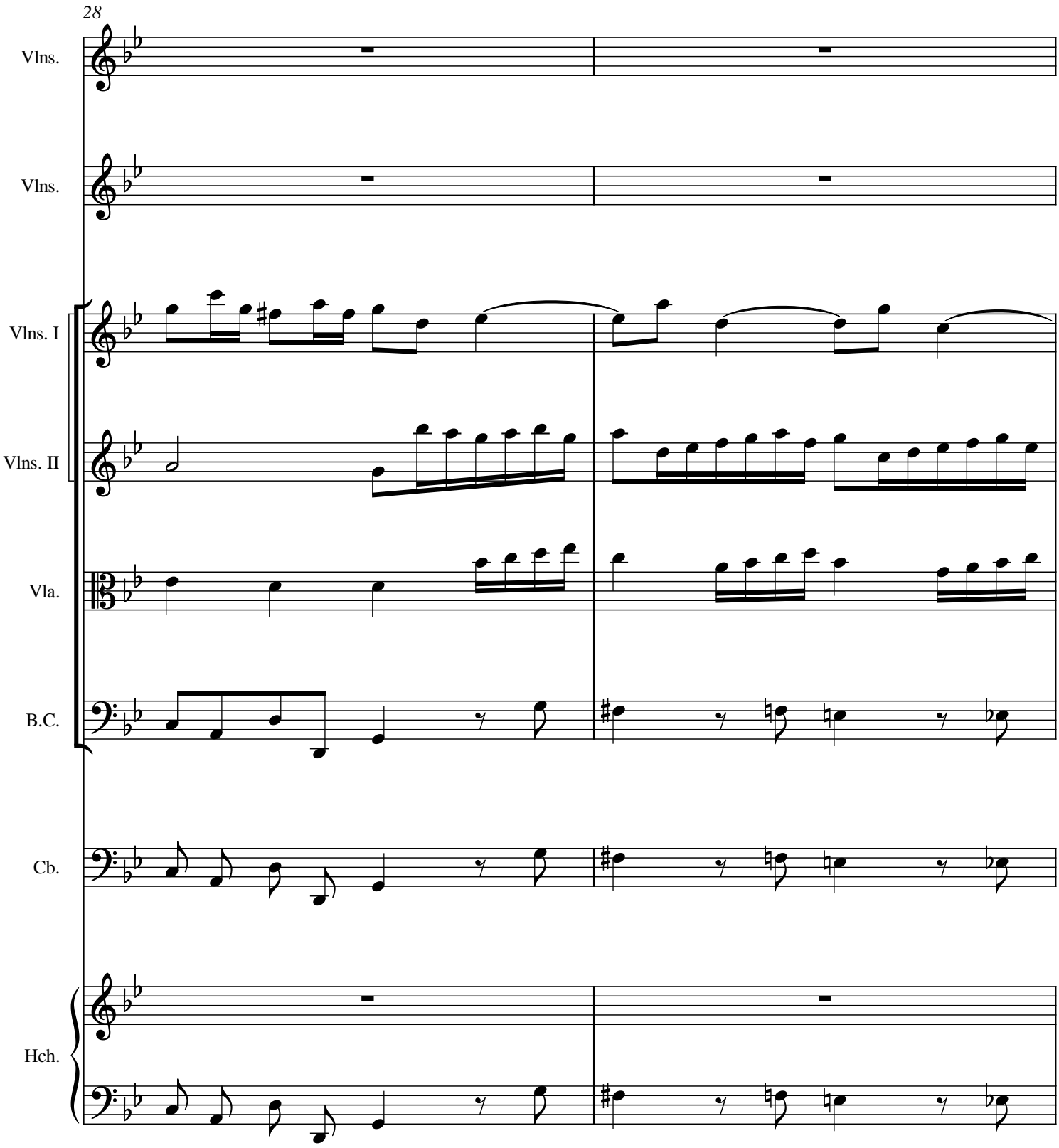
28
Vlns.
Vlns.
Vlns. I
Vlns. II
Vla.
B.C.
Cb.
Hch.

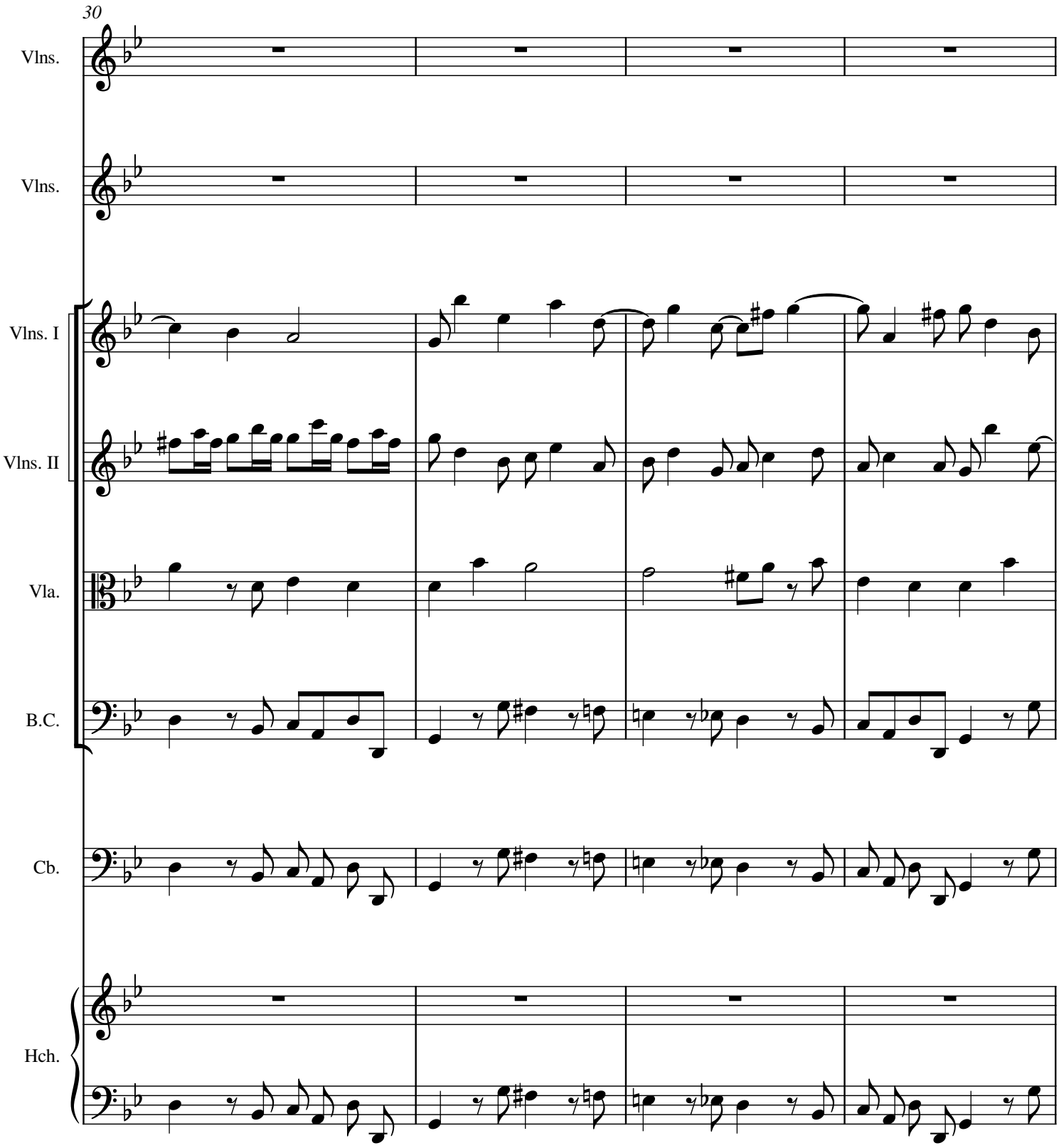
30
Vlns.
Vlns.
Vlns. I
Vlns. II
Vla.
B.C.
Cb.
Hch.

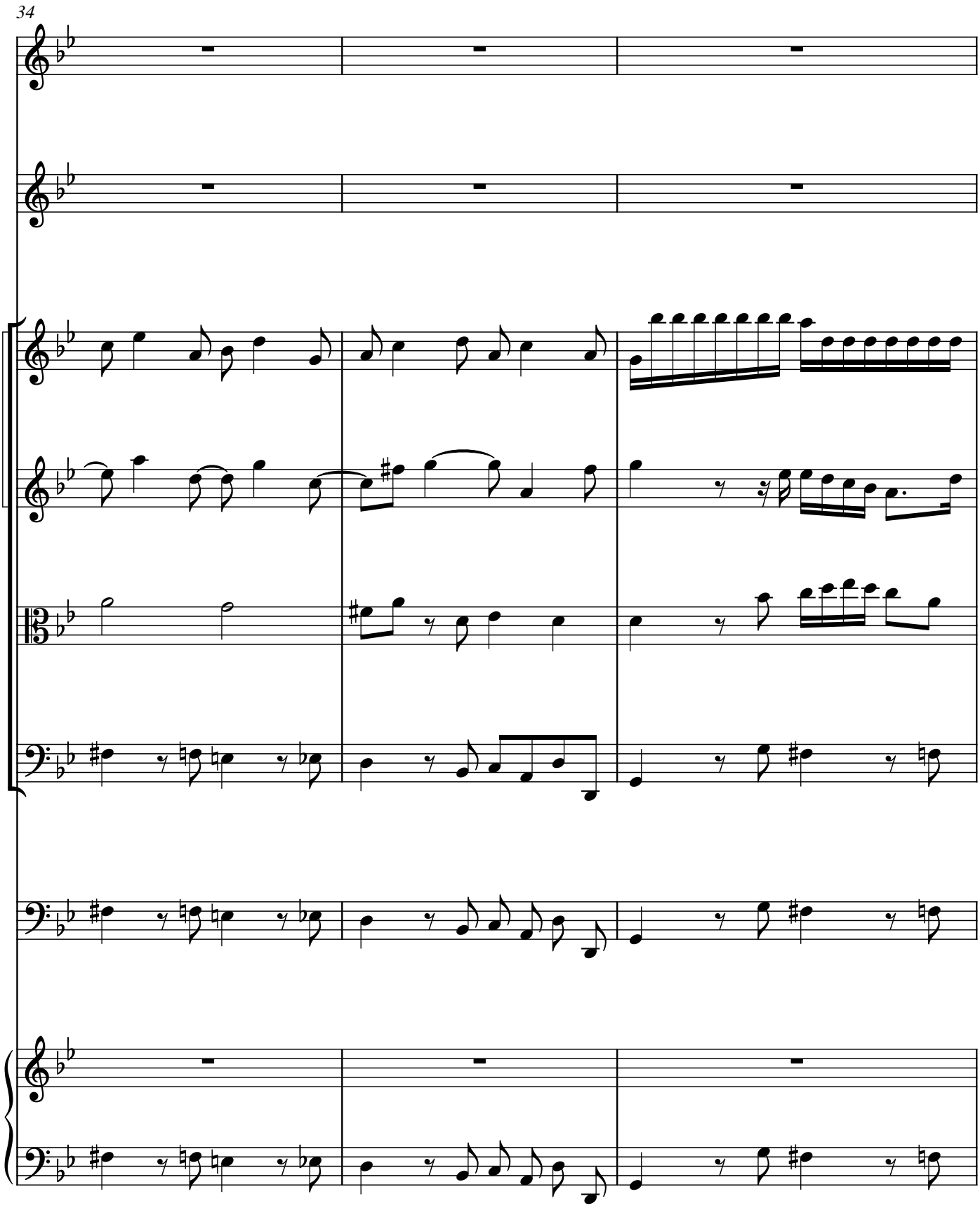
34
Vlns.
Vlns.
Vlns. I
Vlns. II
Vla.
B.C.
Cb.
Hch.

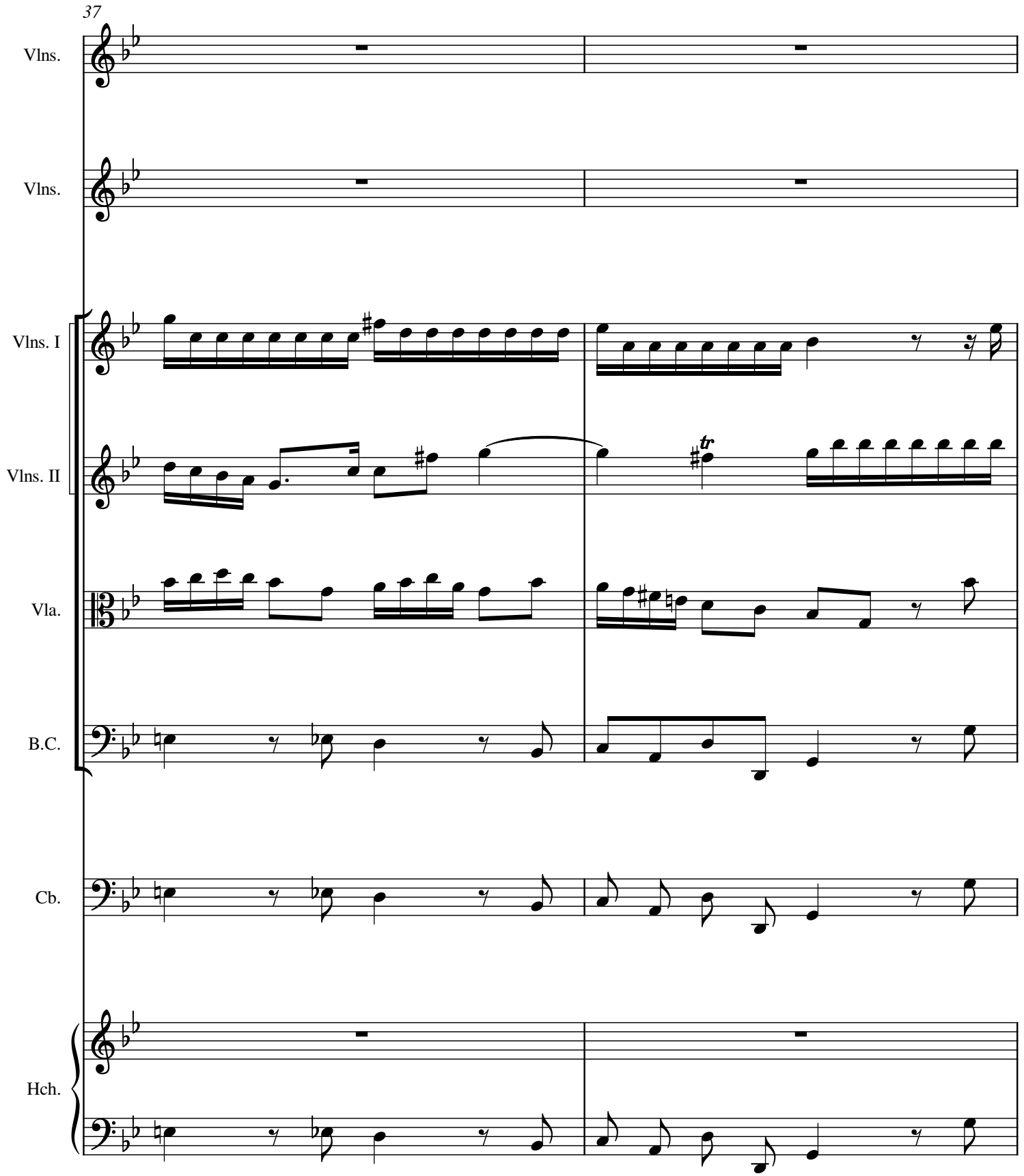
37
Vlns.
Vlns.
Vlns. I
Vlns. II
Vla.
B.C.
Cb.
Hch.

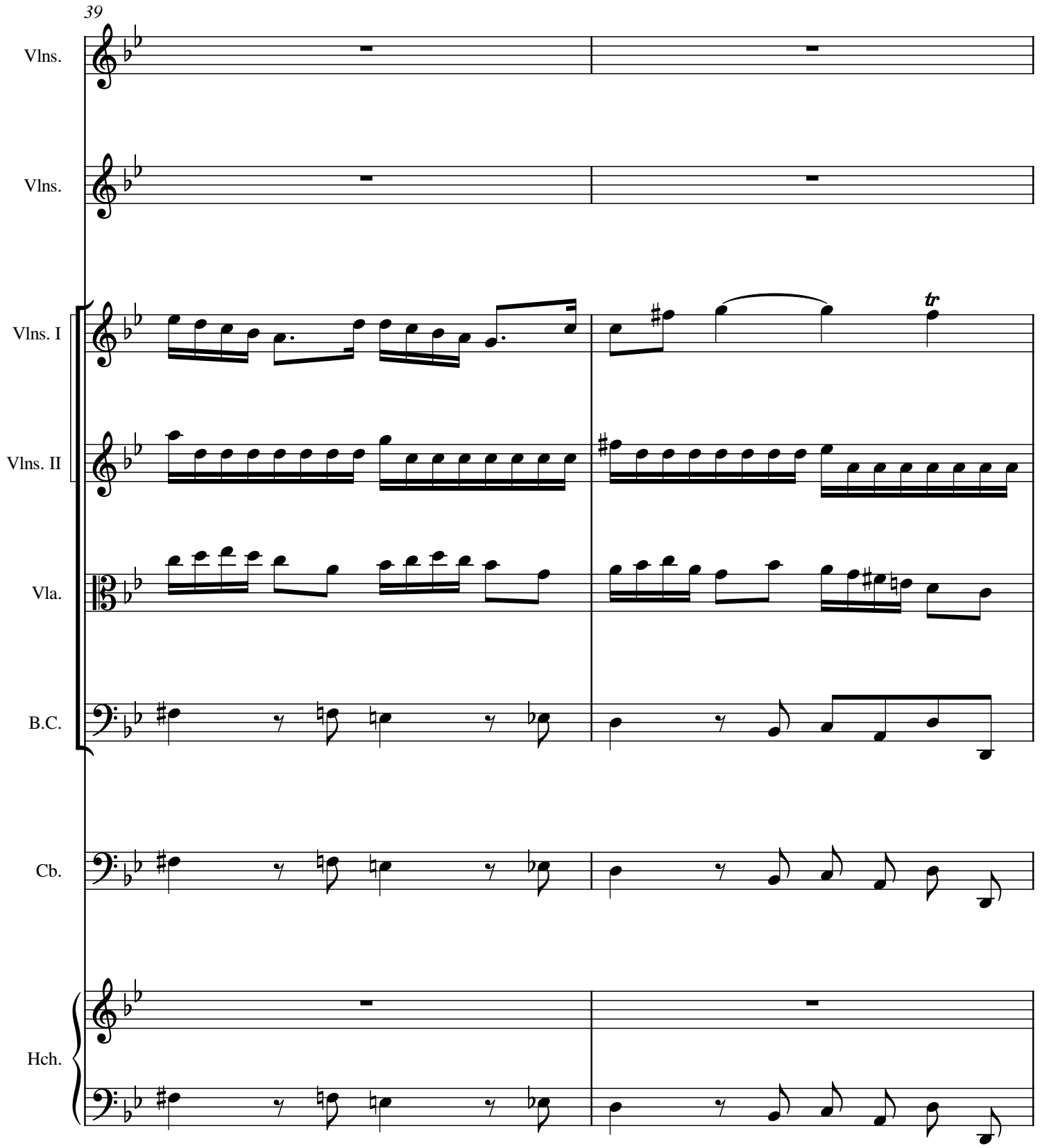
39
Vlns.
Vlns.
Vlns. I
Vlns. II
Vla.
B.C.
Cb.
Hch.
tr

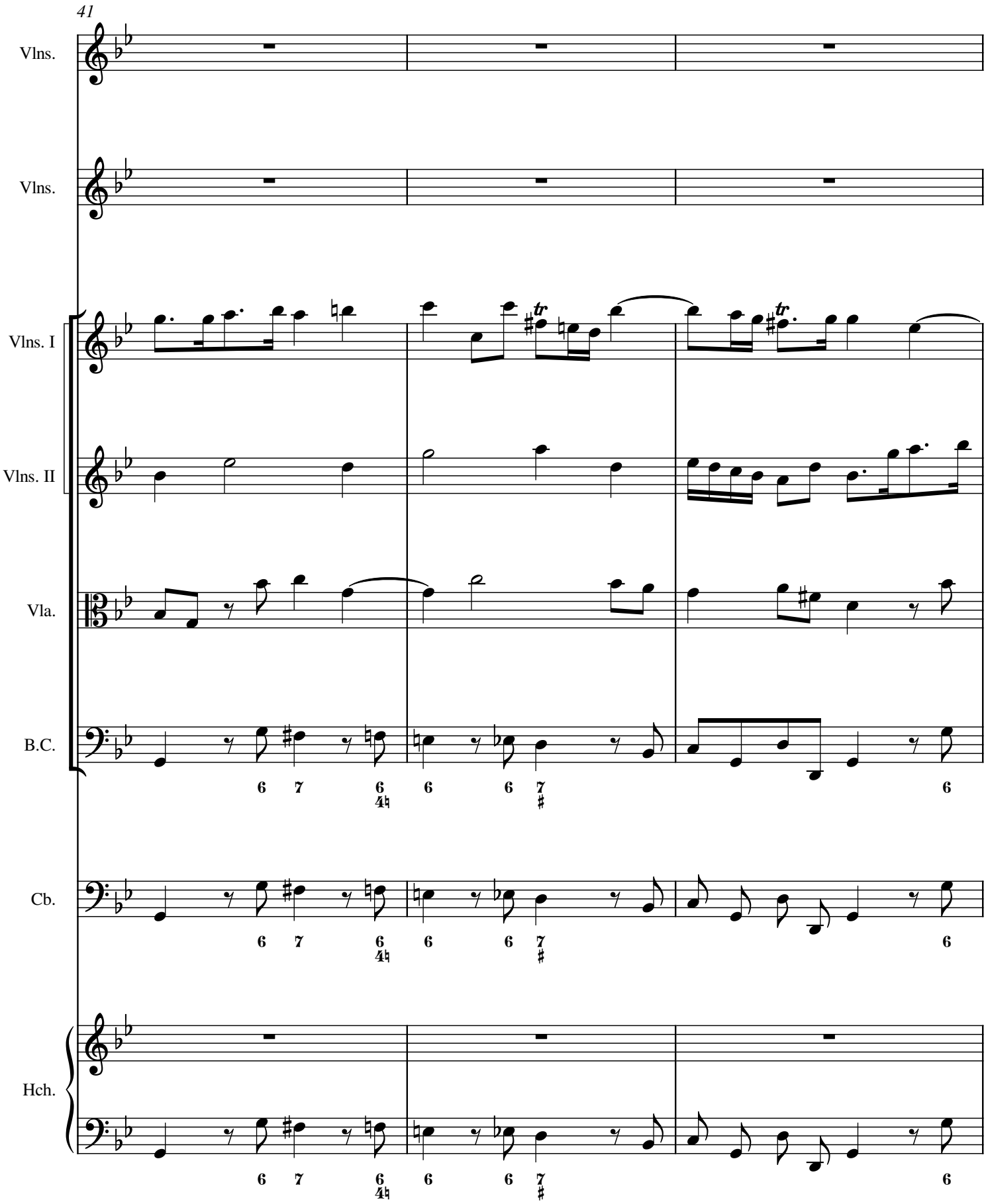
41
Vlns.
Vlns.
Vlns. I
Vlns. II
Vla.
B.C.
Cb.
Hch.

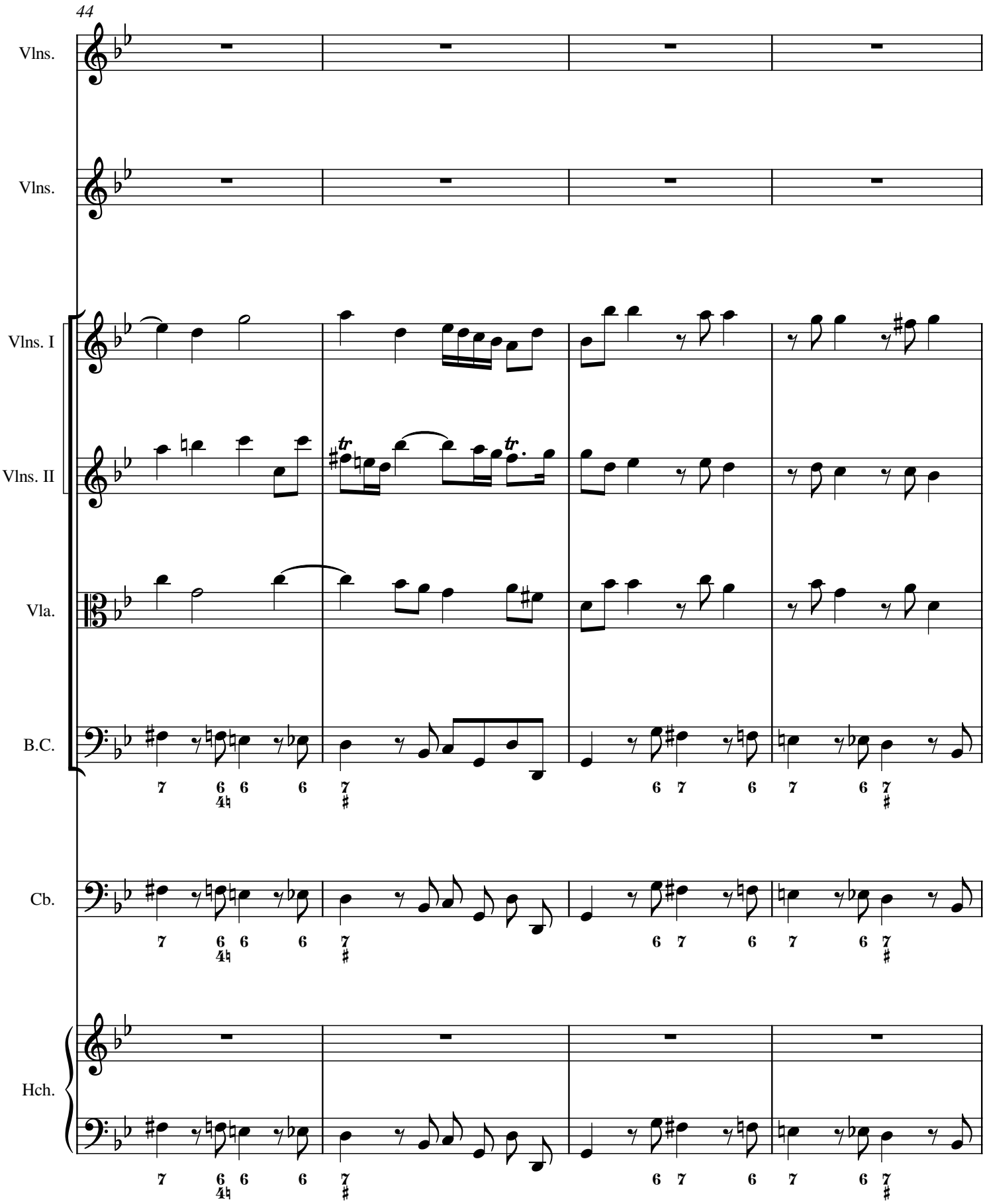
44
Vlns.
Vlns.
Vlns. I
Vlns. II
Vla.
B.C.
Cb.
Hch.

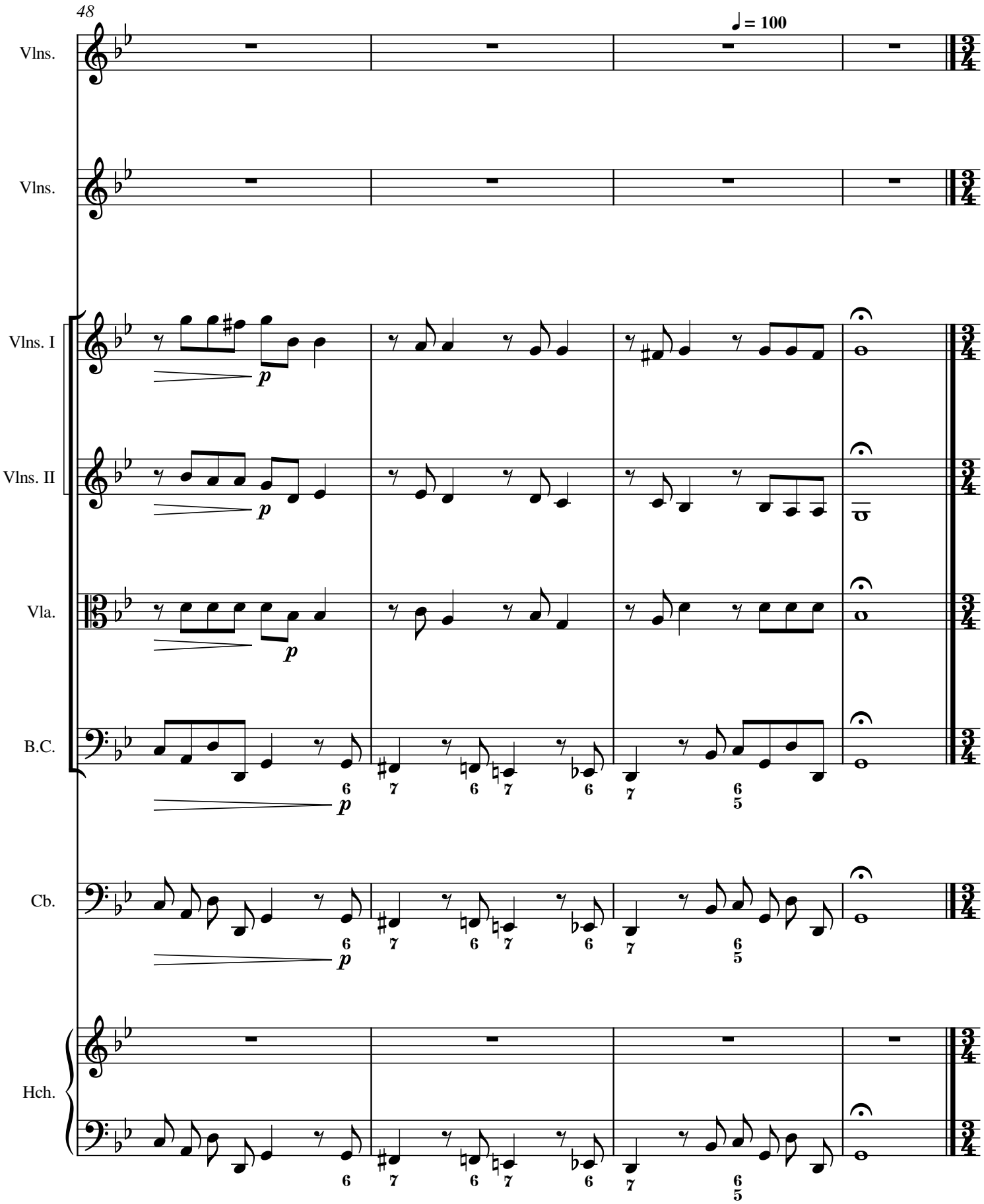
48
♩ = 100
Vlns.
Vlns.
Vlns. I
Vlns. II
Vla.
B.C.
Cb.
Hch.
p

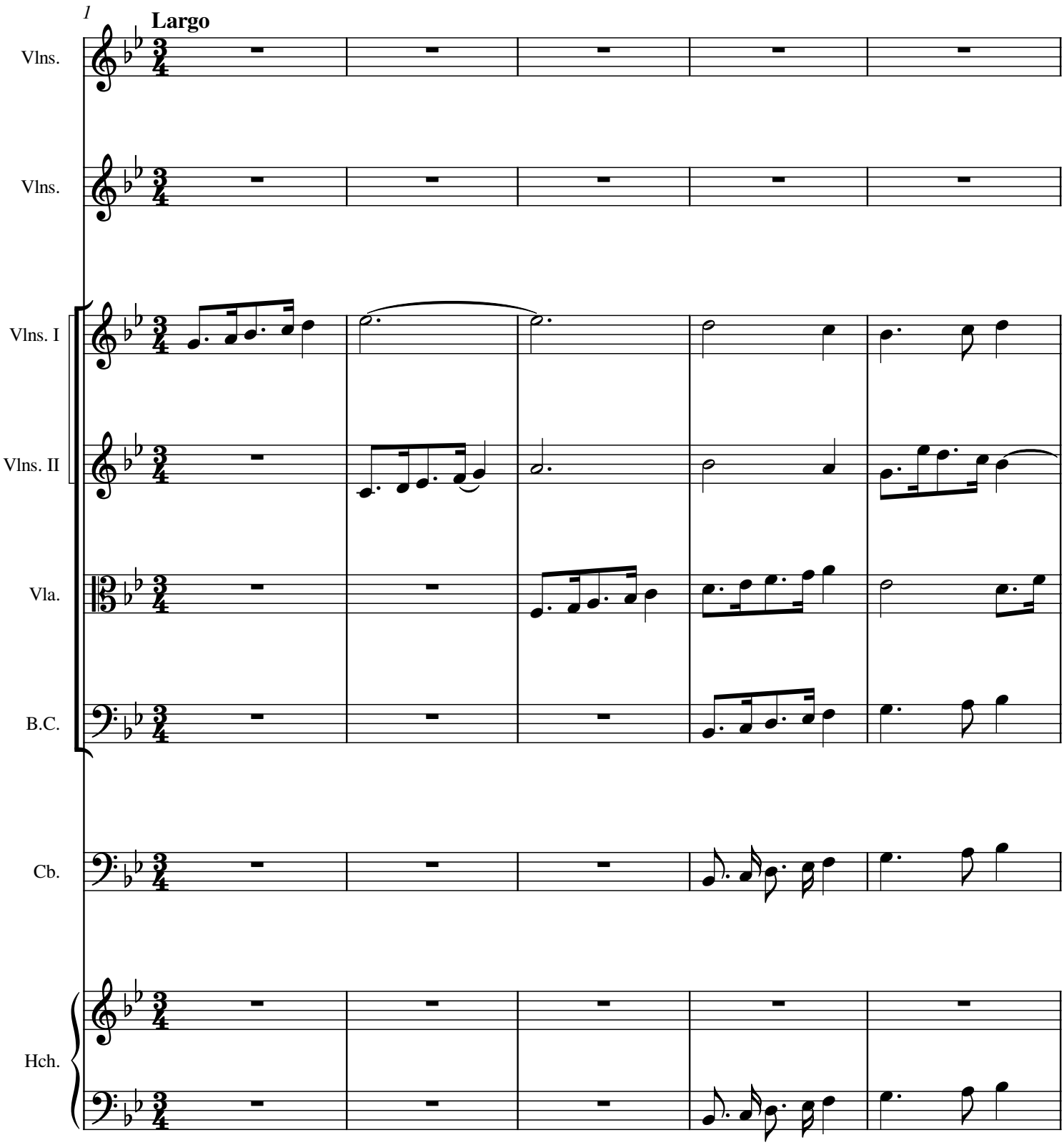
1
Largo
Vlns.
Vlns.
Vlns. I
Vlns. II
Vla.
B.C.
Cb.
Hch.

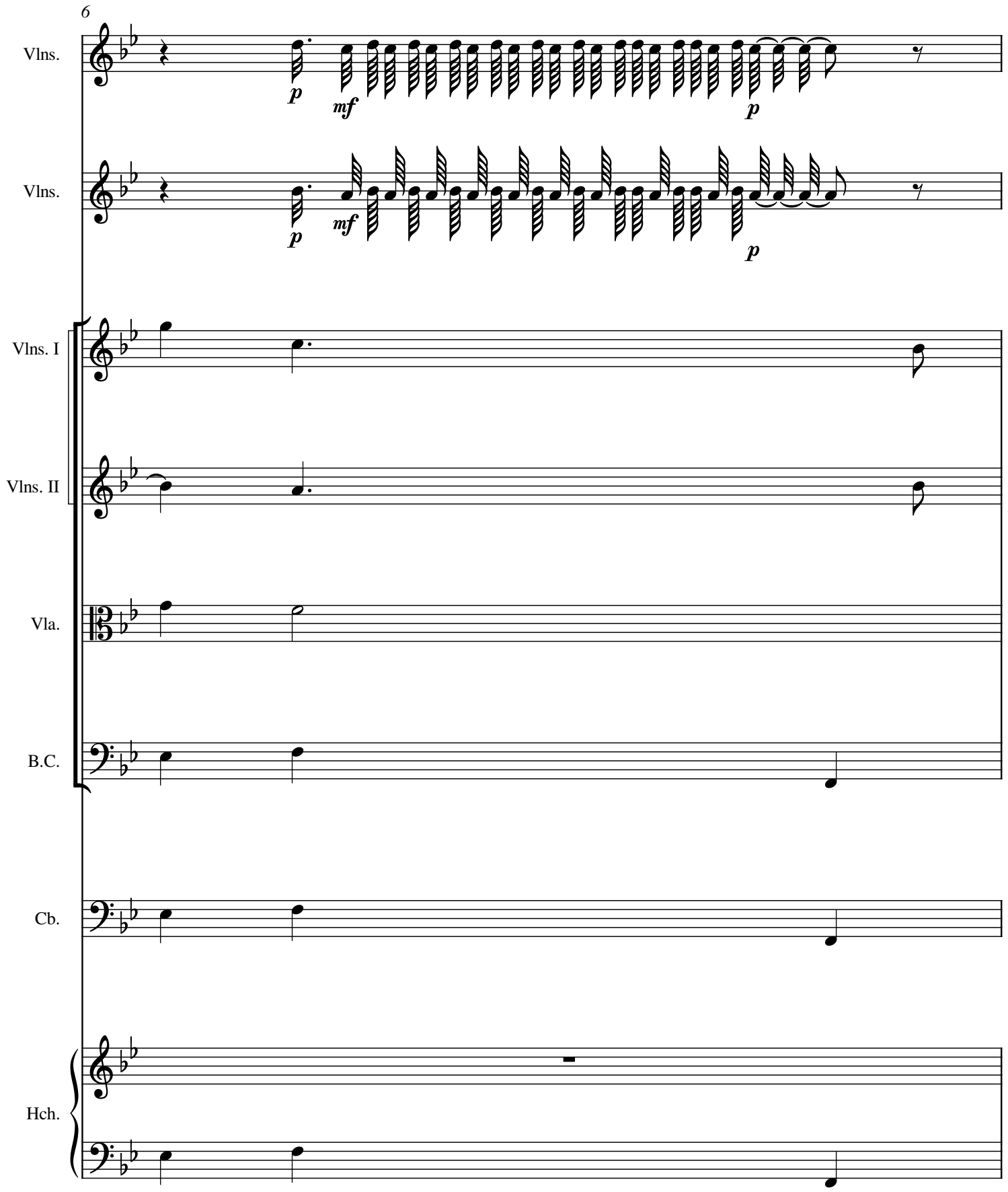
6
Vlns.
p
mf
p
Vlns.
p
mf
p
Vlns. I
Vlns. II
Vla.
B.C.
Cb.
Hch.

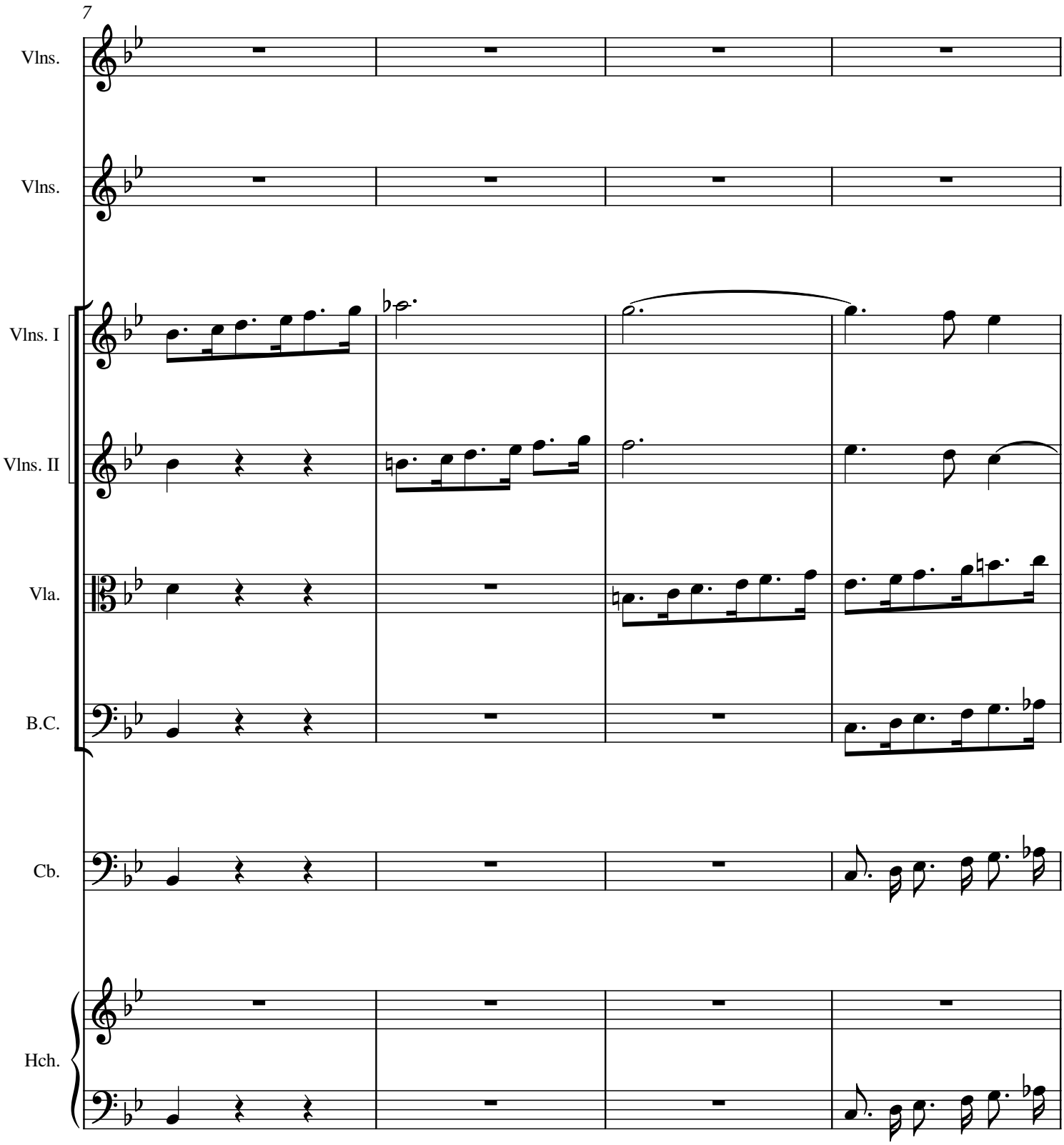
7
Vlns.
Vlns.
Vlns. I
Vlns. II
Vla.
B.C.
Cb.
Hch.

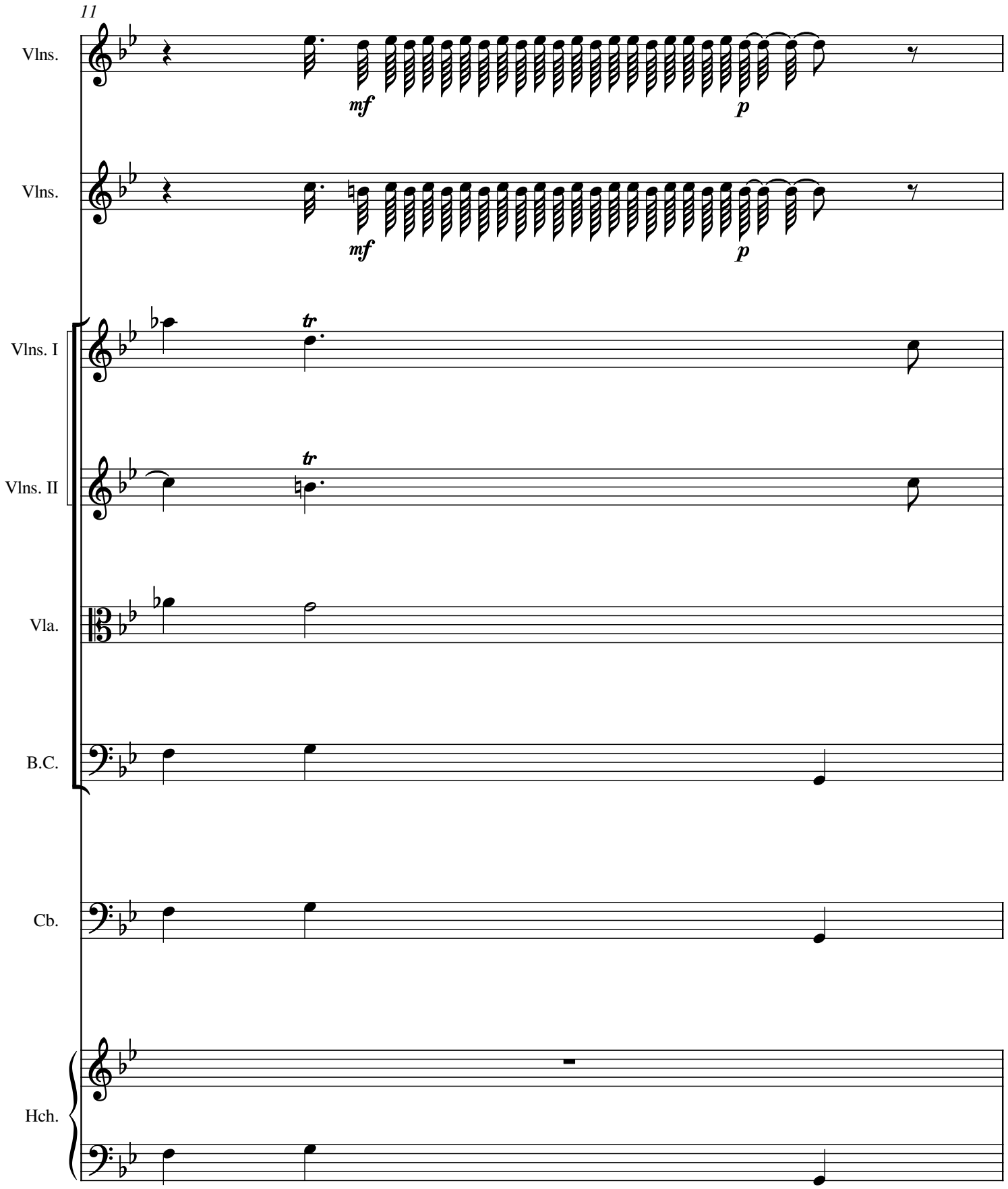
11
Vlns.
mf
p
Vlns.
mf
p
Vlns. I
tr
Vlns. II
tr
Vla.
B.C.
Cb.
Hch.

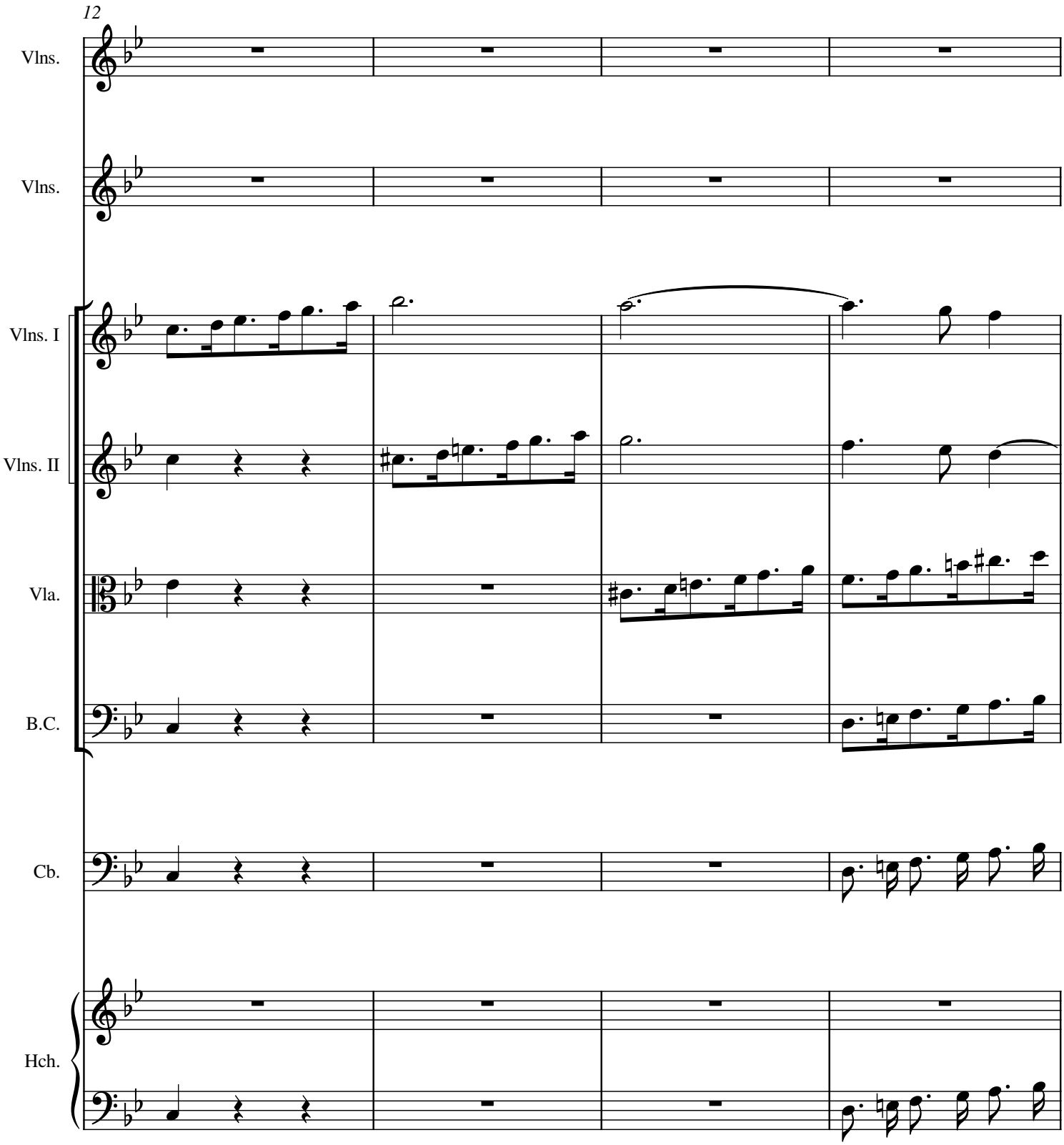
12
Vlns.
Vlns.
Vlns. I
Vlns. II
Vla.
B.C.
Cb.
Hch.

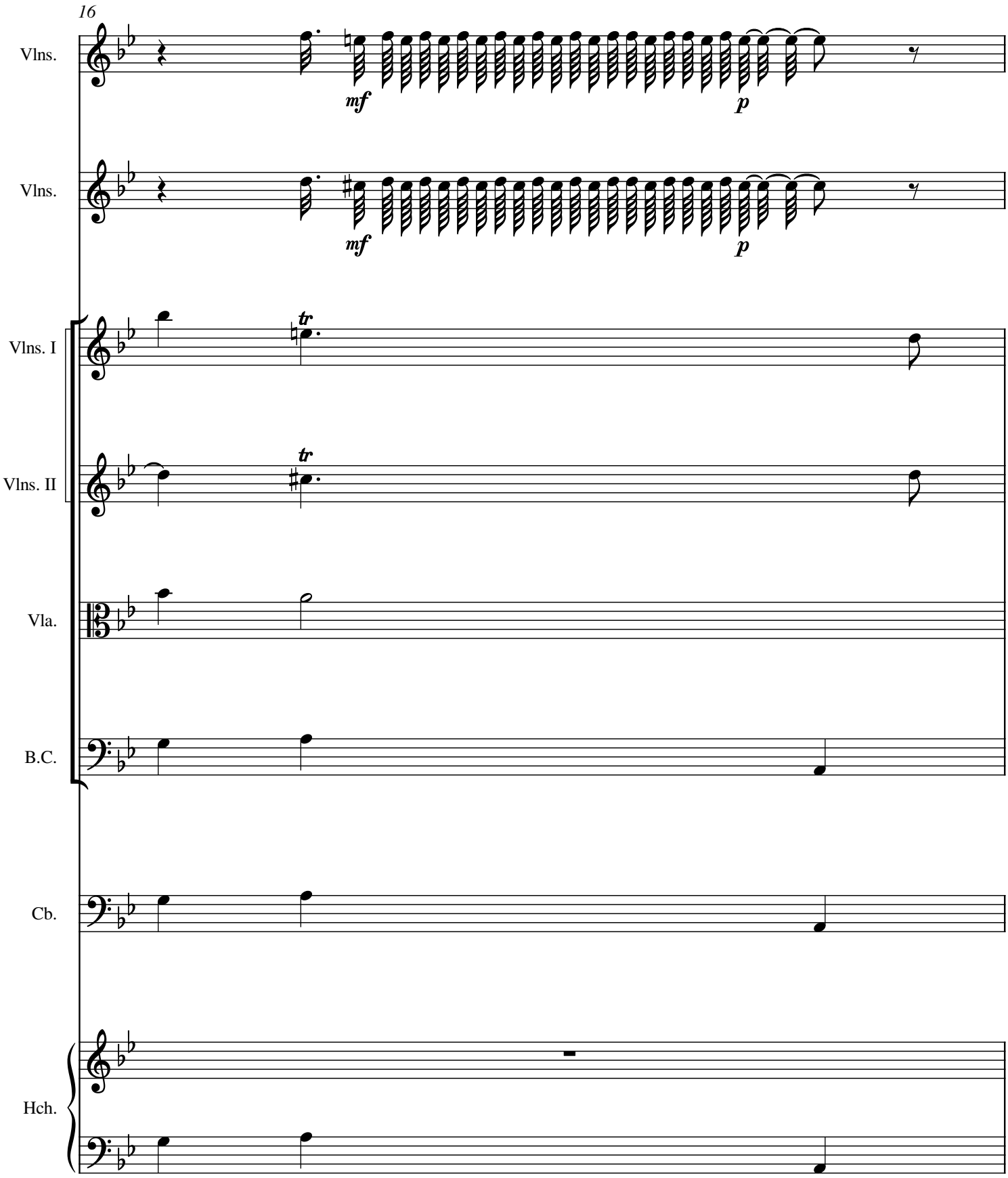
16
Vlns.
mf
p
Vlns.
mf
p
Vlns. I
tr
Vlns. II
tr
Vla.
B.C.
Cb.
Hch.

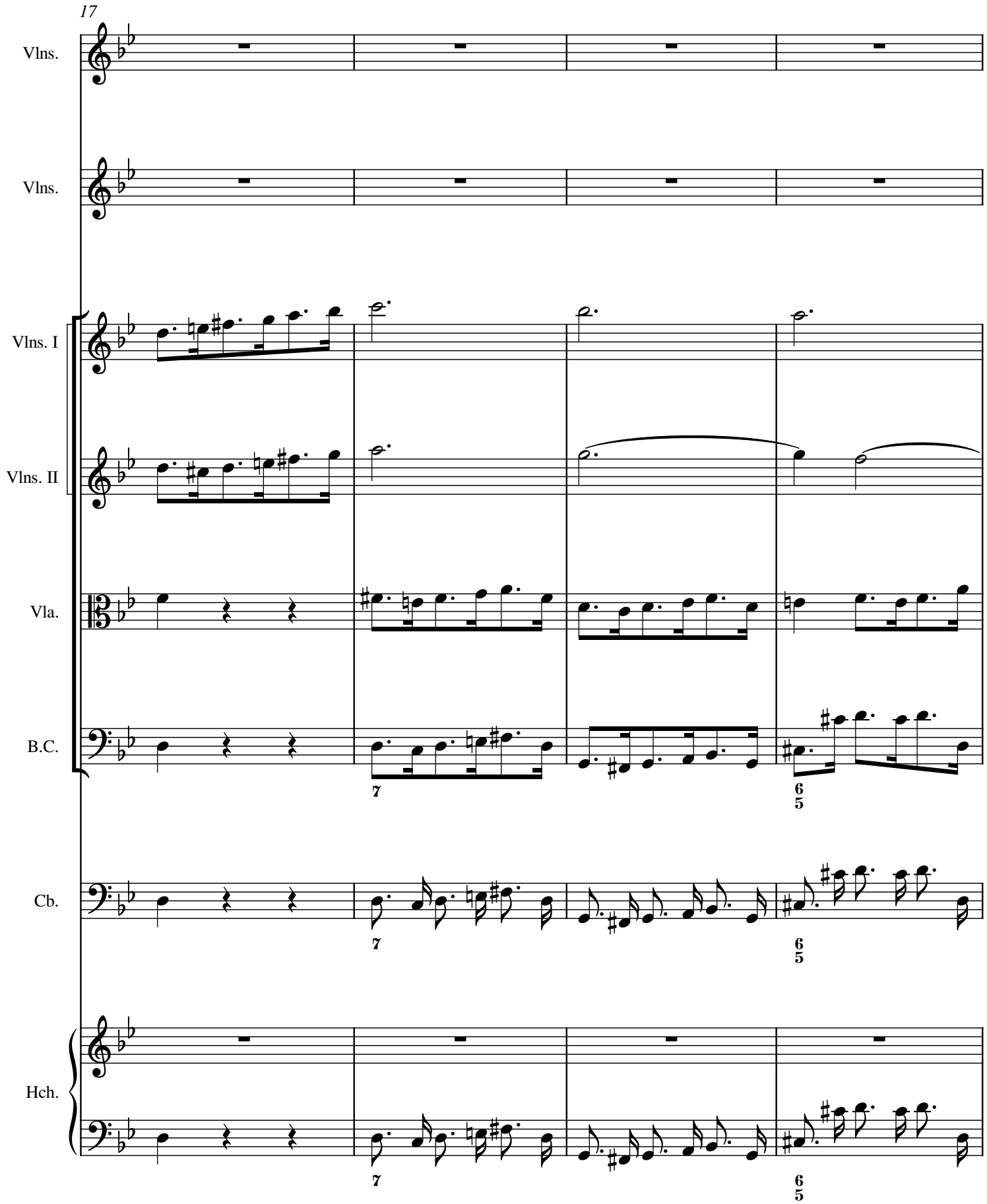
17
Vlns.
Vlns.
Vlns. I
Vlns. II
Vla.
B.C.
7
6
5
Cb.
7
6
5
Hch.
7
6
5

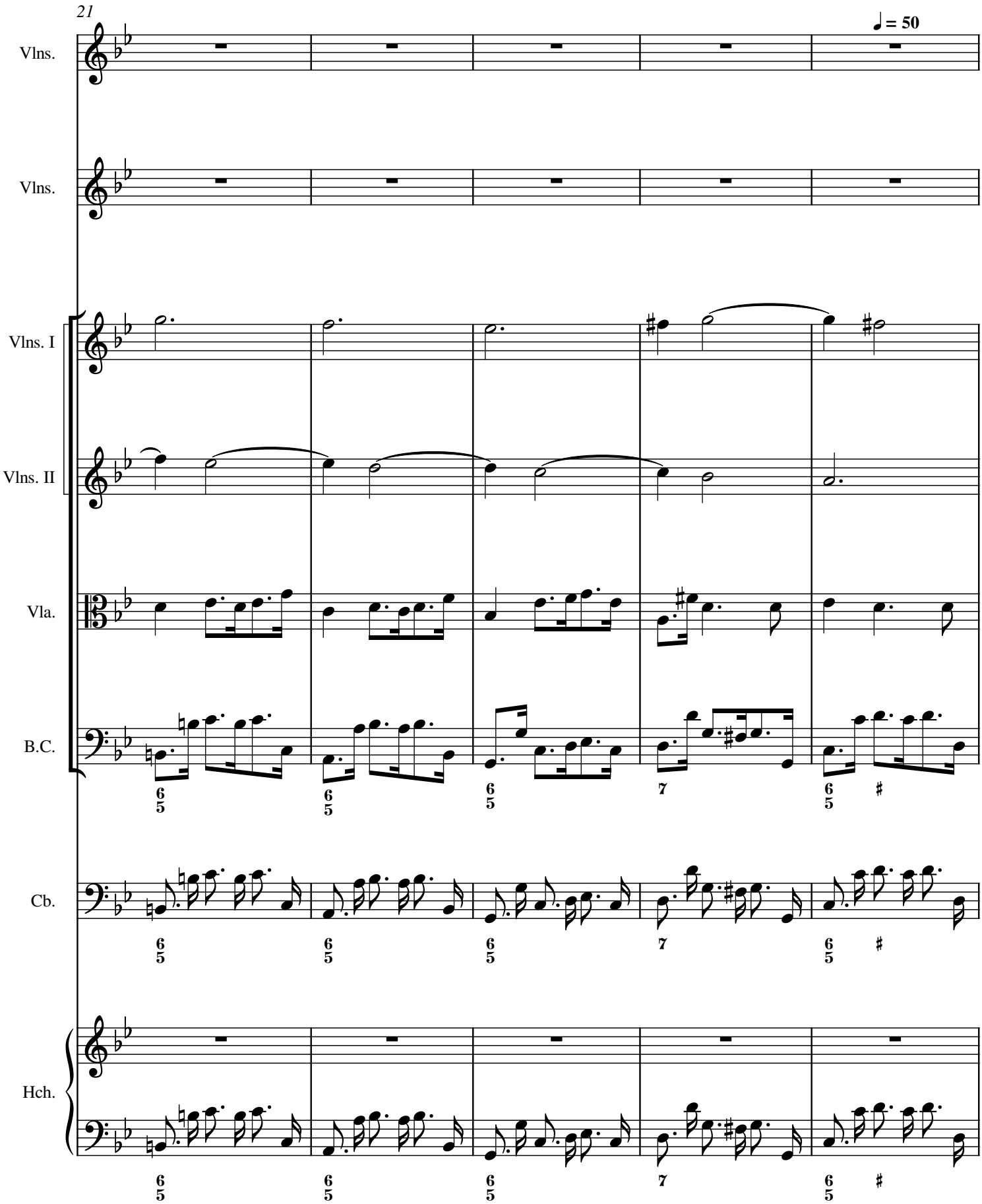
21
♩ = 50
Vlns.
Vlns.
Vlns. I
Vlns. II
Vla.
B.C.
Cb.
Hch.

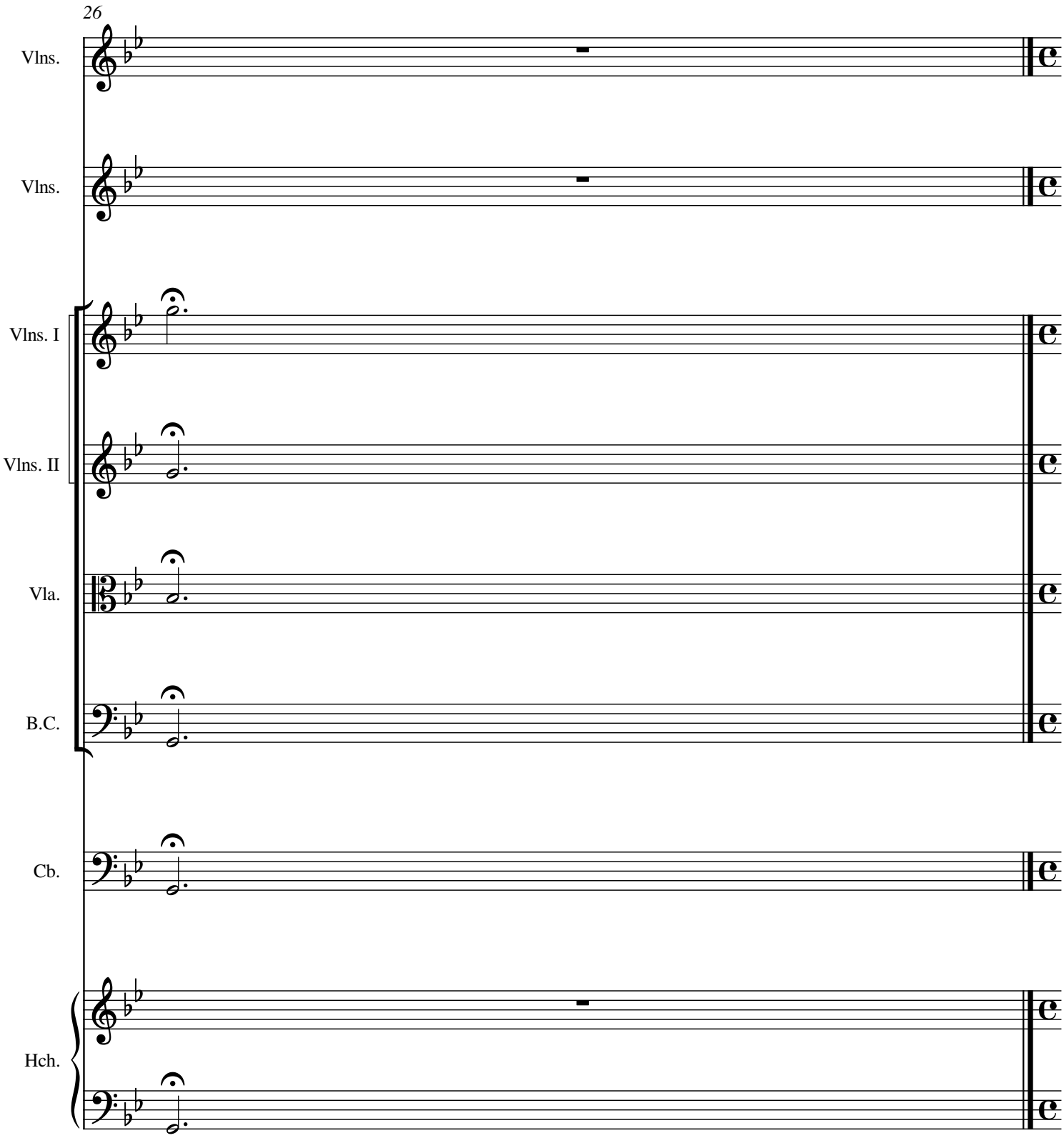
26
Vlns.
Vlns.
Vlns. I
Vlns. II
Vla.
B.C.
Cb.
Hch.

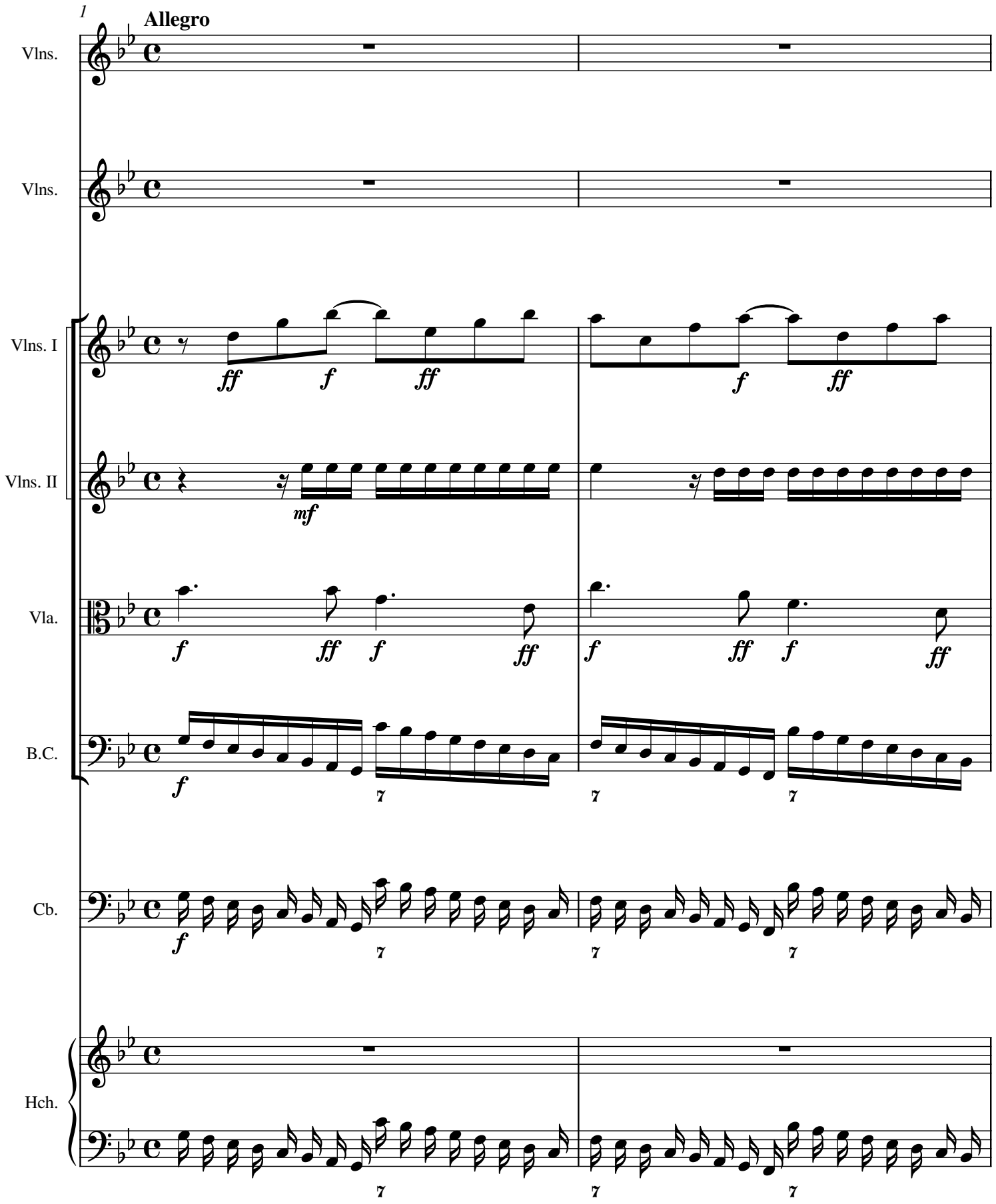
1
Allegro
Vlns.
Vlns.
Vlns. I
Vlns. II
Vla.
B.C.
Cb.
Hch.
ff
f
ff
f
ff
mf
f
ff
f
ff
f
ff
f
ff
f
7
7
7
f
7
7
7
7
7
7

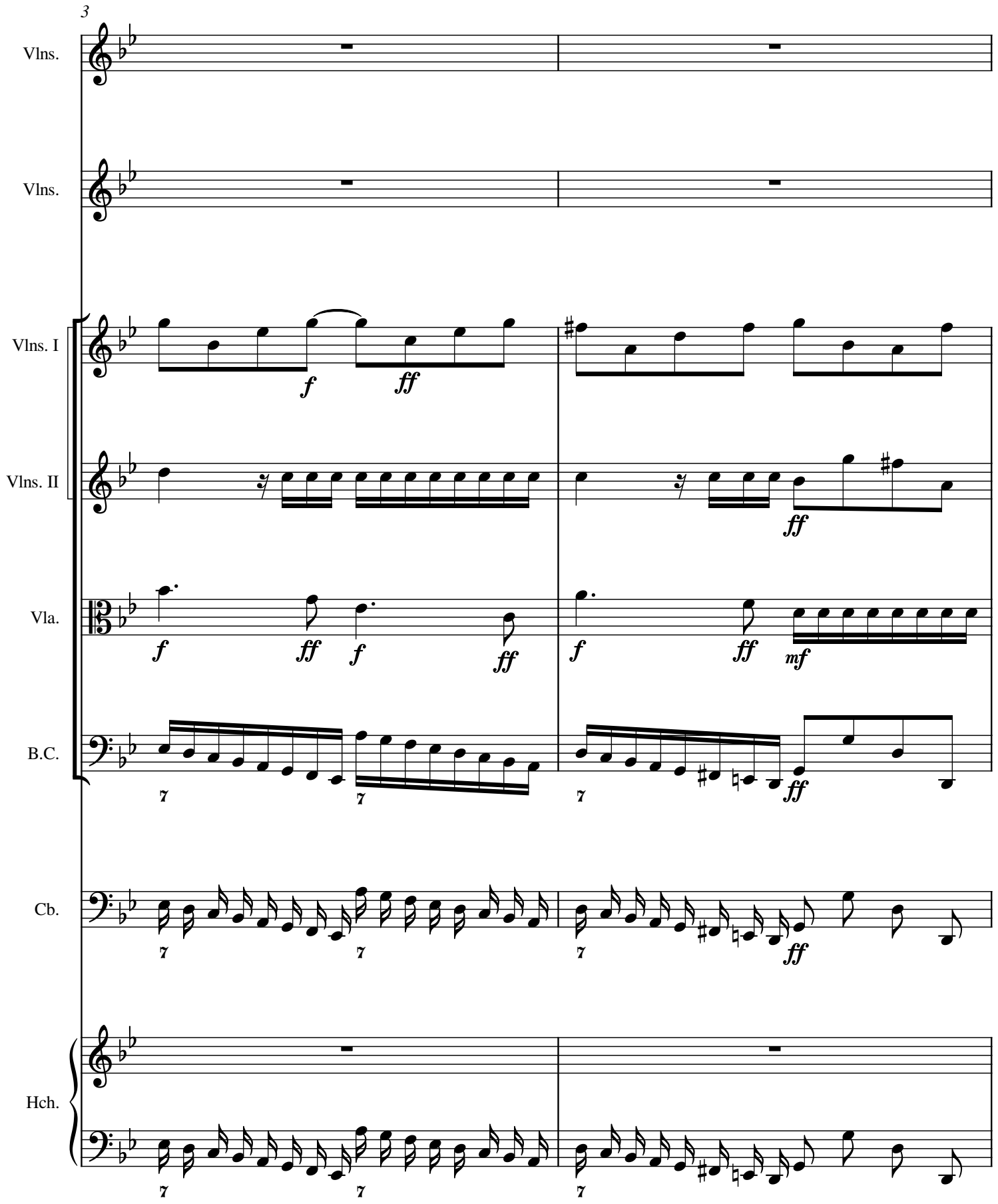
3
Vlns.
Vlns.
Vlns. I
Vlns. II
Vla.
B.C.
Cb.
Hch.
f
ff
f
ff
f
ff
mf
ff
ff
7
7
7
7
7
7

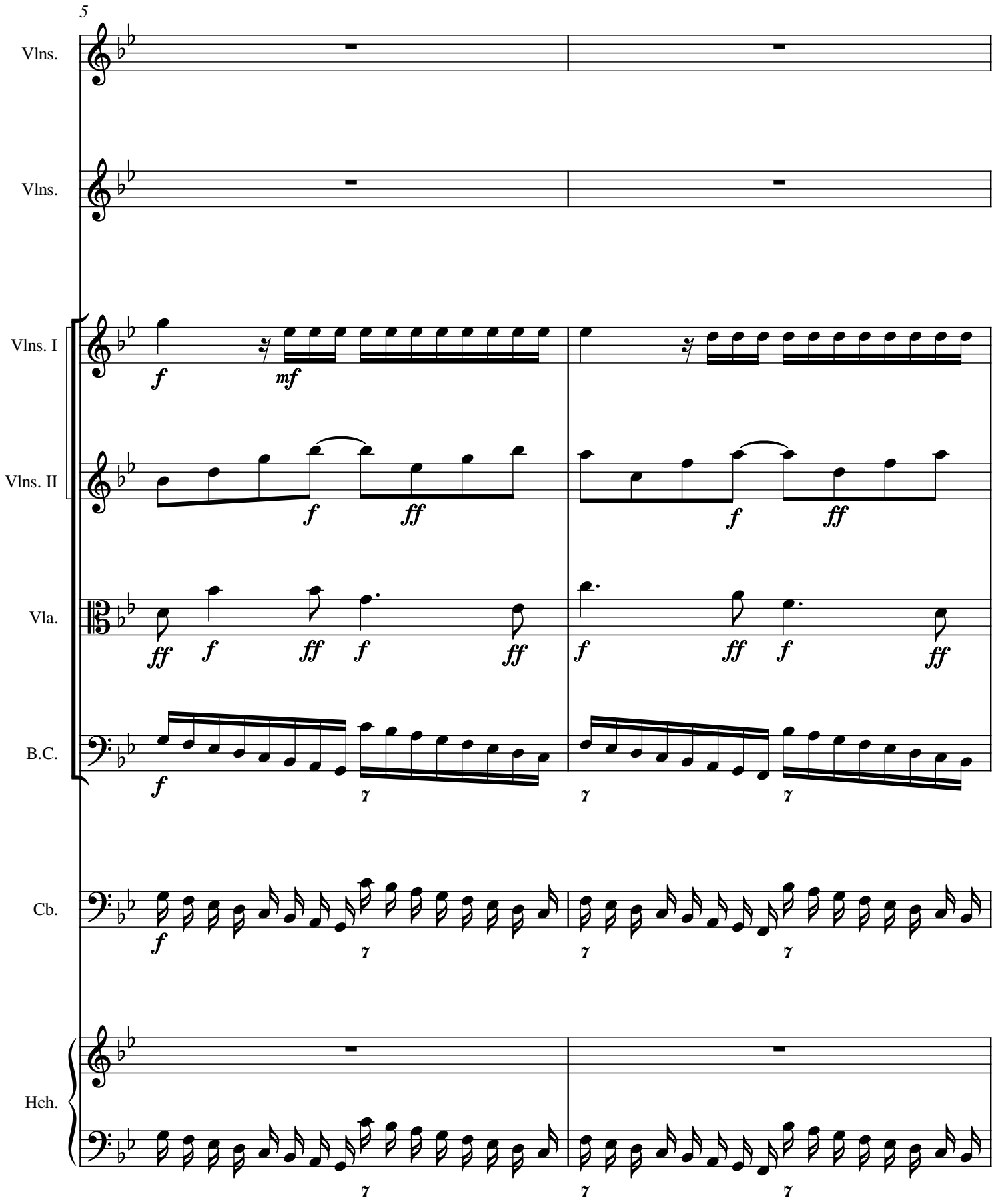
5
Vlns.
Vlns.
Vlns. I
Vlns. II
Vla.
B.C.
Cb.
Hch.
f
mf
ff
7

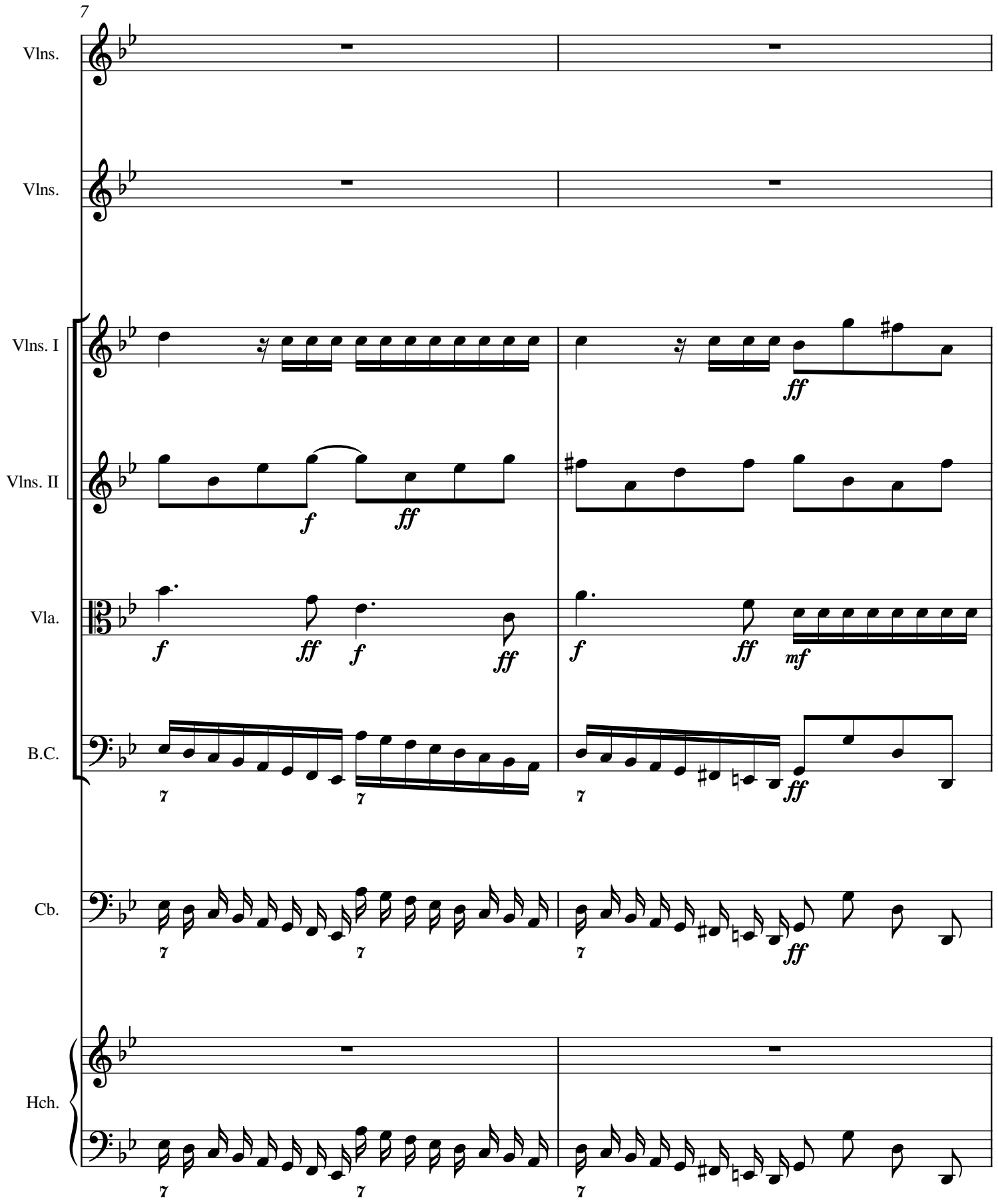
7
Vlns.
Vlns.
Vlns. I
Vlns. II
Vla.
B.C.
Cb.
Hch.
f
ff
mf

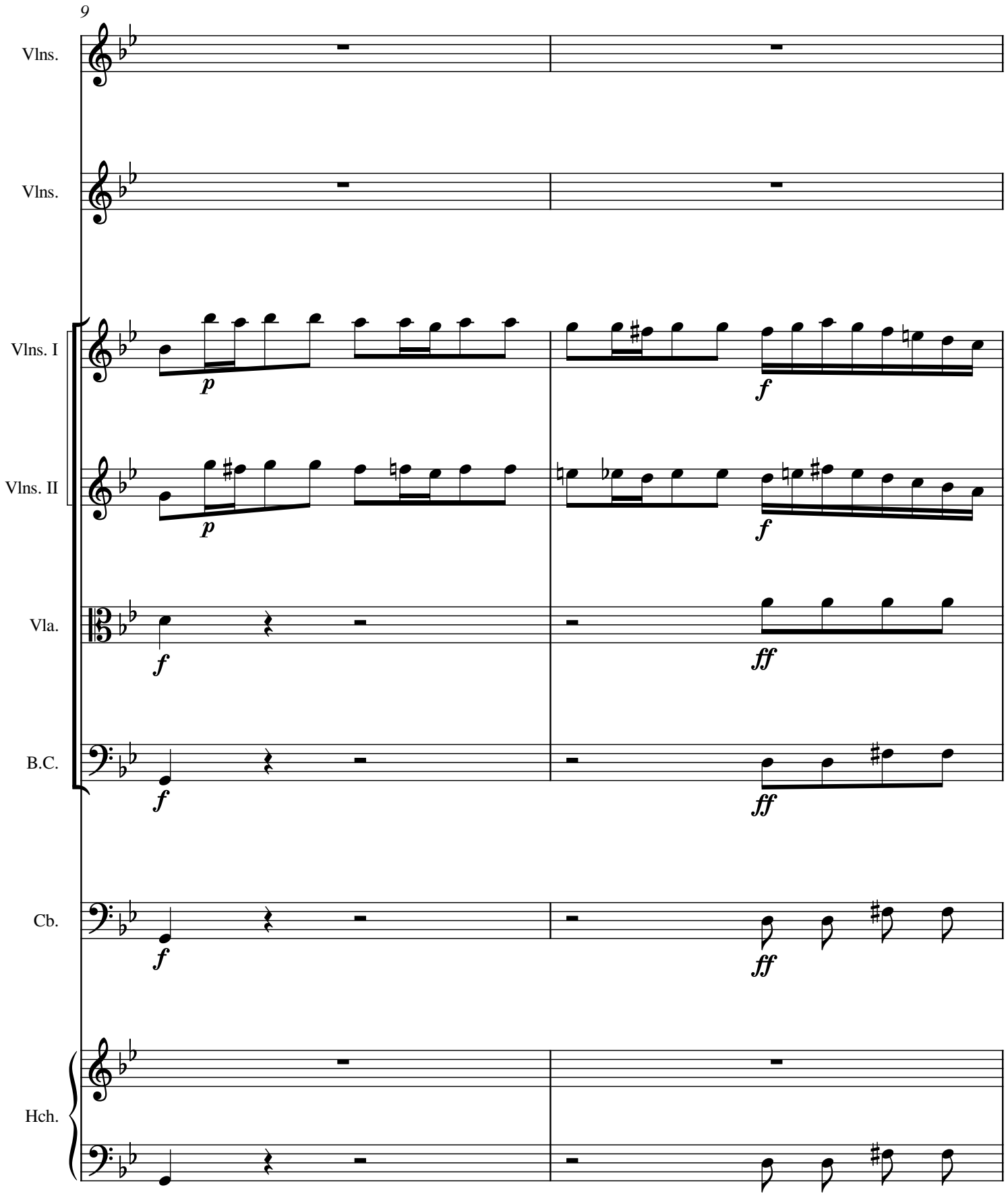
9
Vlns.
Vlns.
Vlns. I
Vlns. II
Vla.
B.C.
Cb.
Hch.
p
f
ff

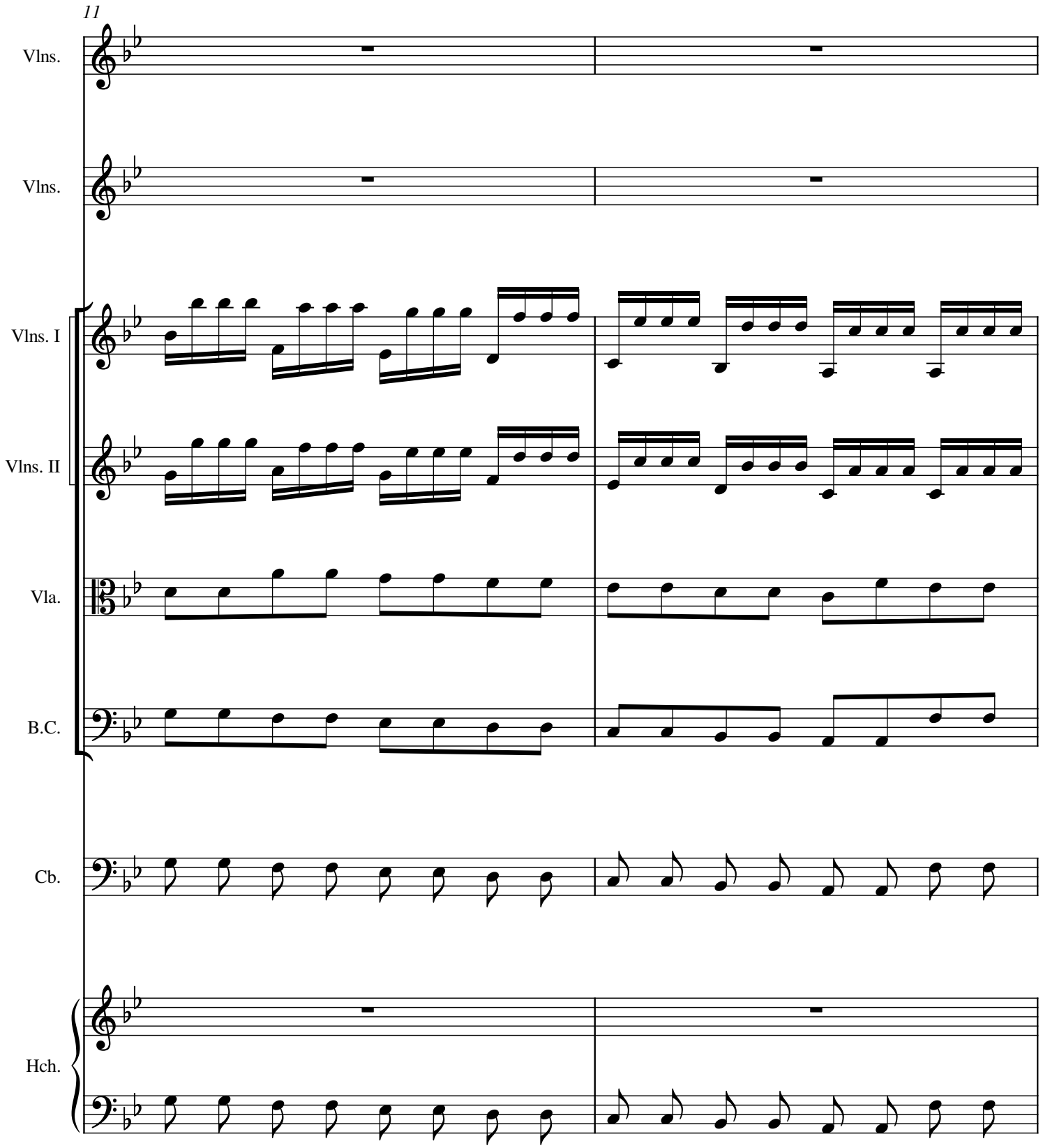
11
Vlns.
Vlns.
Vlns. I
Vlns. II
Vla.
B.C.
Cb.
Hch.

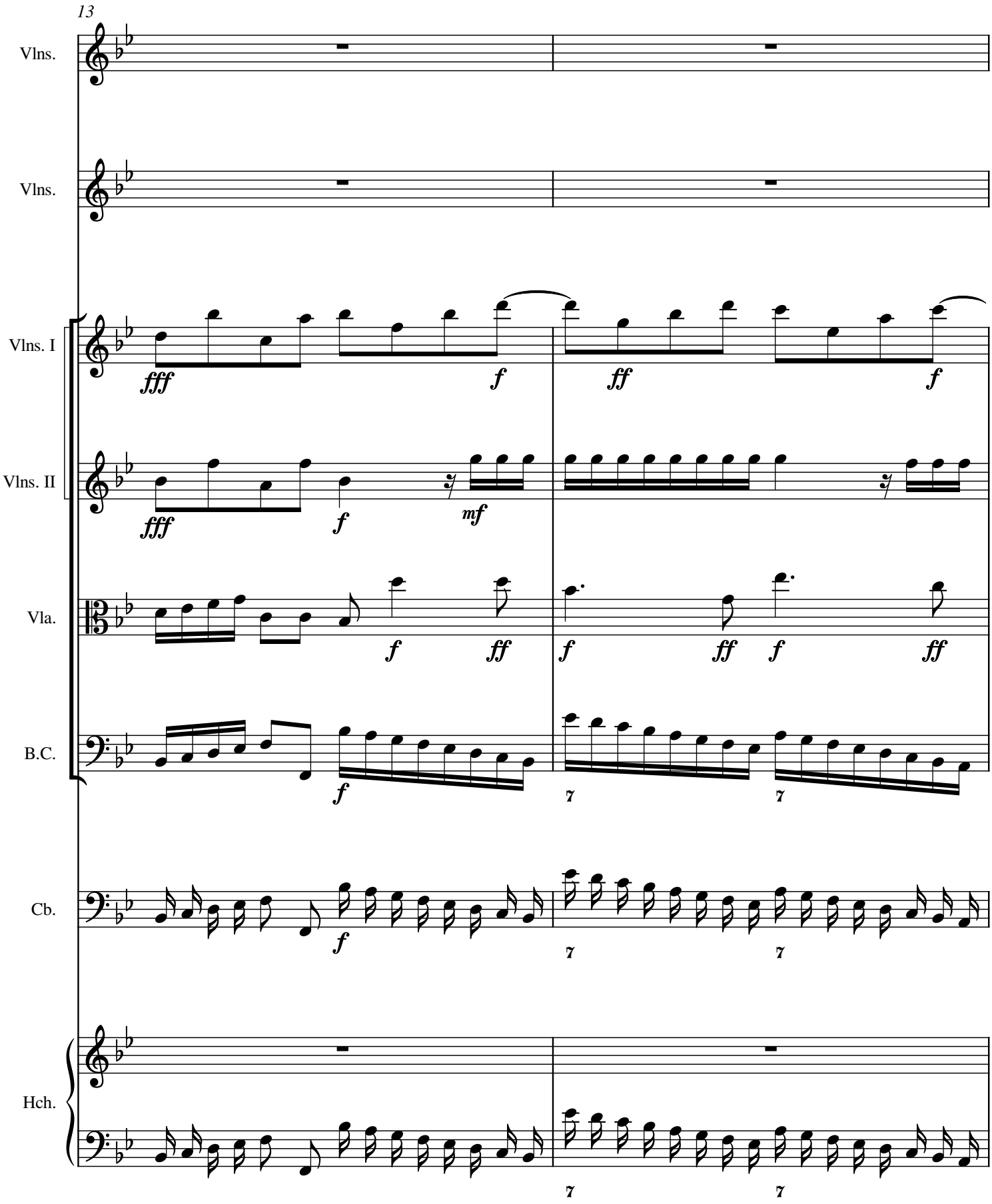
13
Vlns.
Vlns.
Vlns. I
Vlns. II
Vla.
B.C.
Cb.
Hch.
fff
f
ff
f
fff
f
mf
f
ff
f
ff
f
ff
7
7
f
7
7
7
7

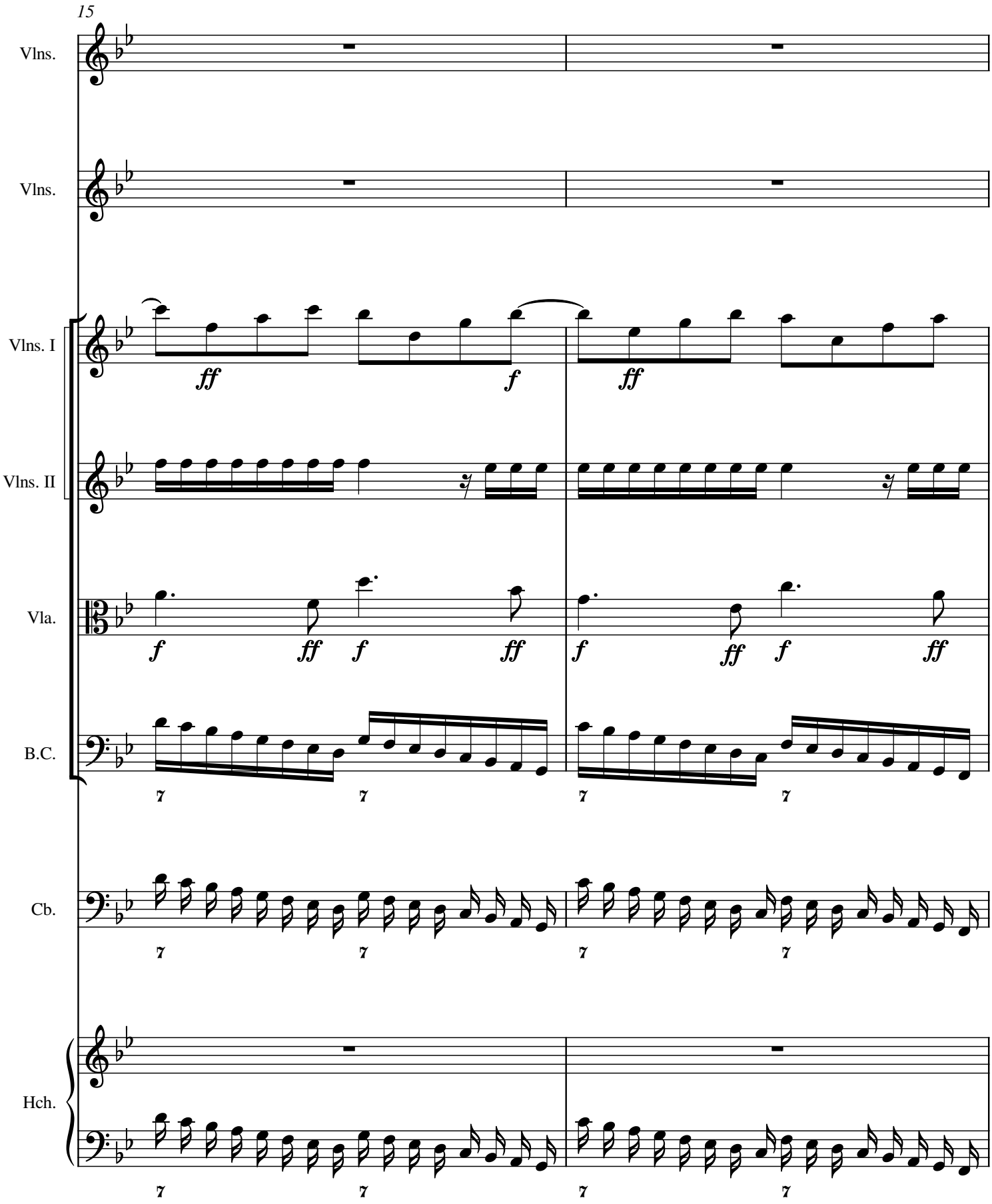
15
Vlns.
Vlns.
Vlns. I
Vlns. II
Vla.
B.C.
Cb.
Hch.
ff
f
ff
f
ff
f
ff
f
ff
f
ff
f
ff
7
7
7
7

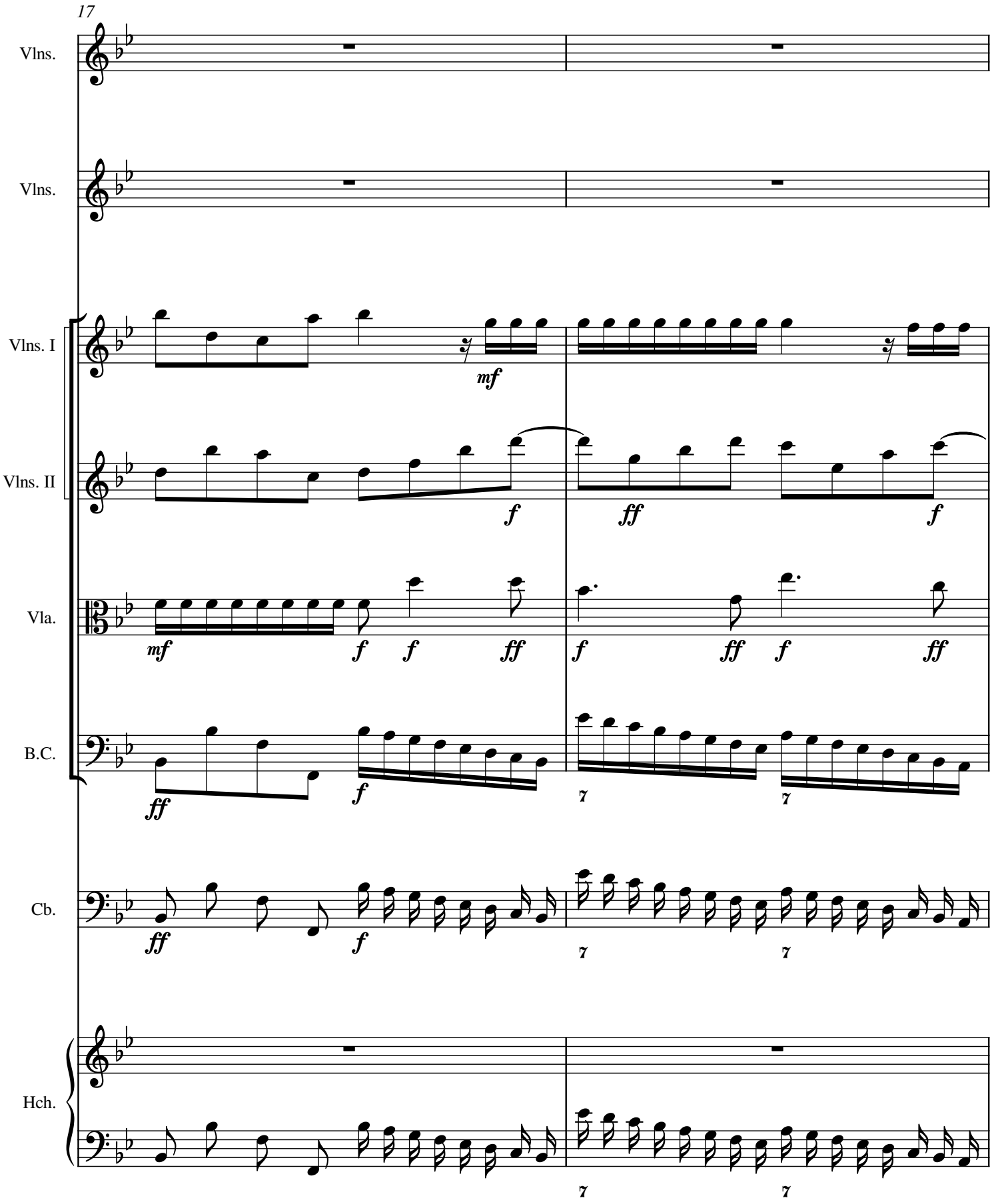
17
Vlns.
Vlns.
Vlns. I
Vlns. II
Vla.
B.C.
Cb.
Hch.
mf
f
ff
mf
f
f
ff
f
ff
f
ff
ff
f
7
7
ff
f
7
7
7
7

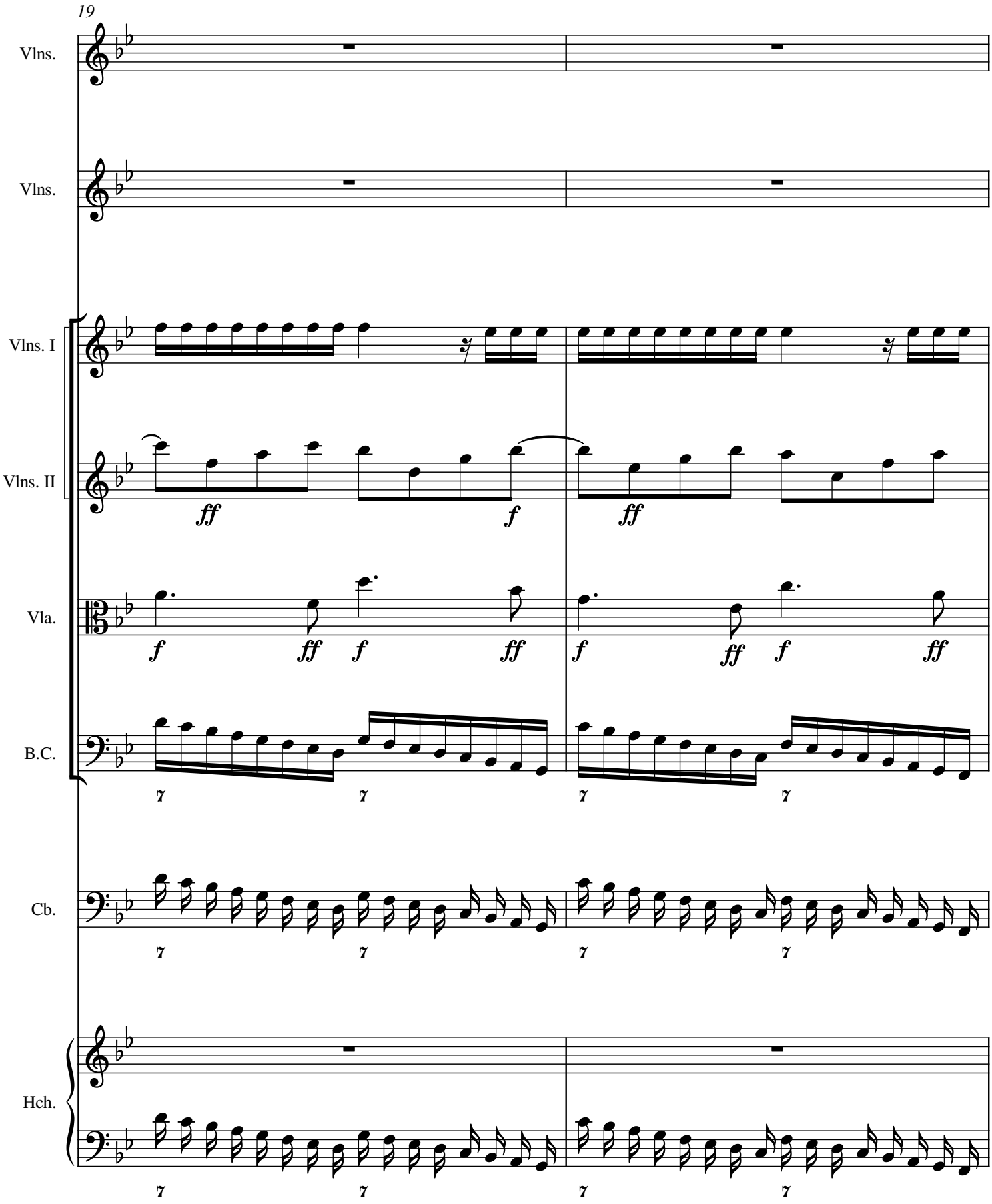
19
Vlns.
Vlns.
Vlns. I
Vlns. II
Vla.
B.C.
Cb.
Hch.
ff
f
ff
f
ff
f
ff
f
ff
f
ff
f
ff
7
7
7
7

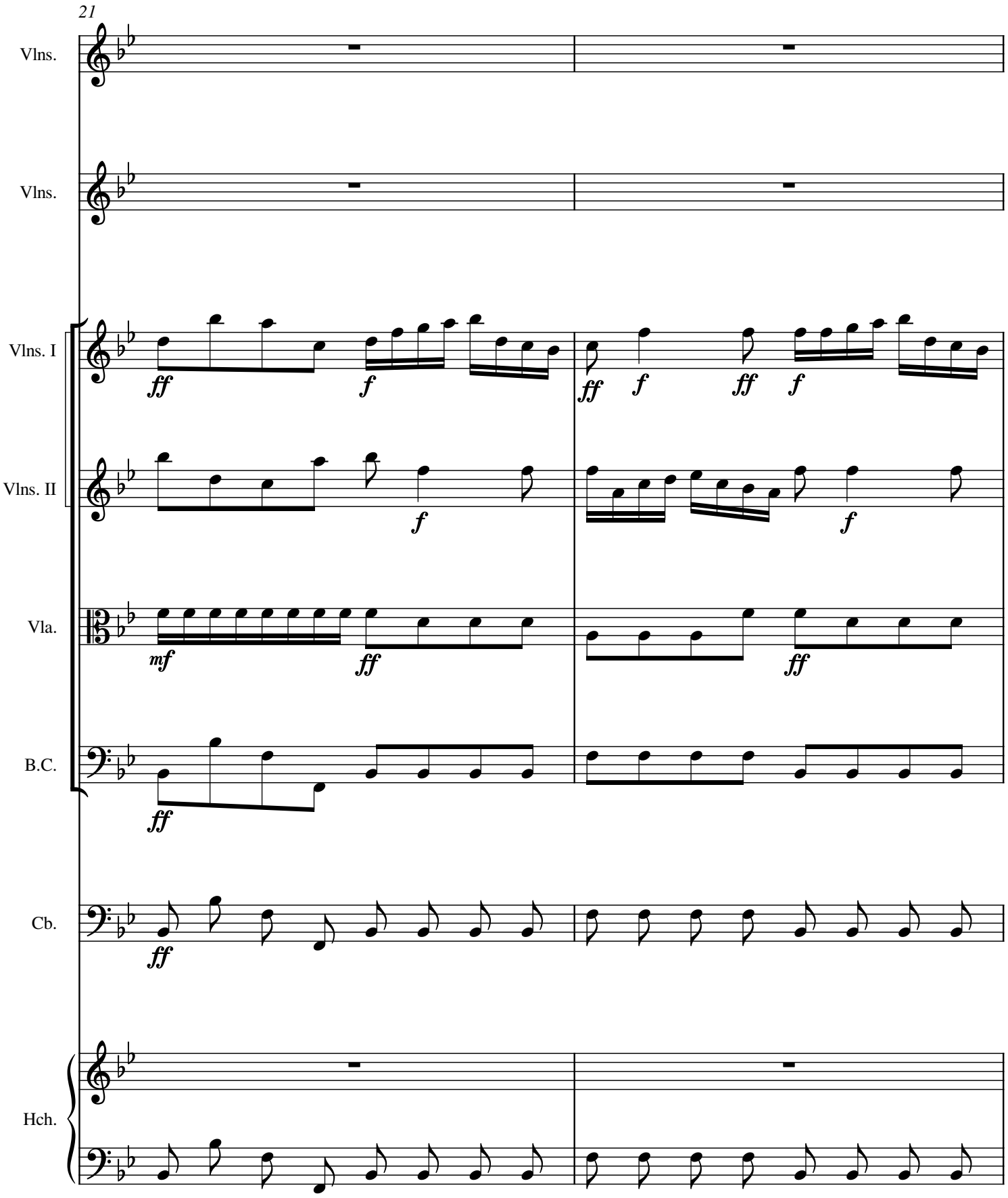
21
Vlns.
Vlns.
Vlns. I
Vlns. II
Vla.
B.C.
Cb.
Hch.
ff
f
ff
f
ff
f
f
mf
ff
ff
ff
ff

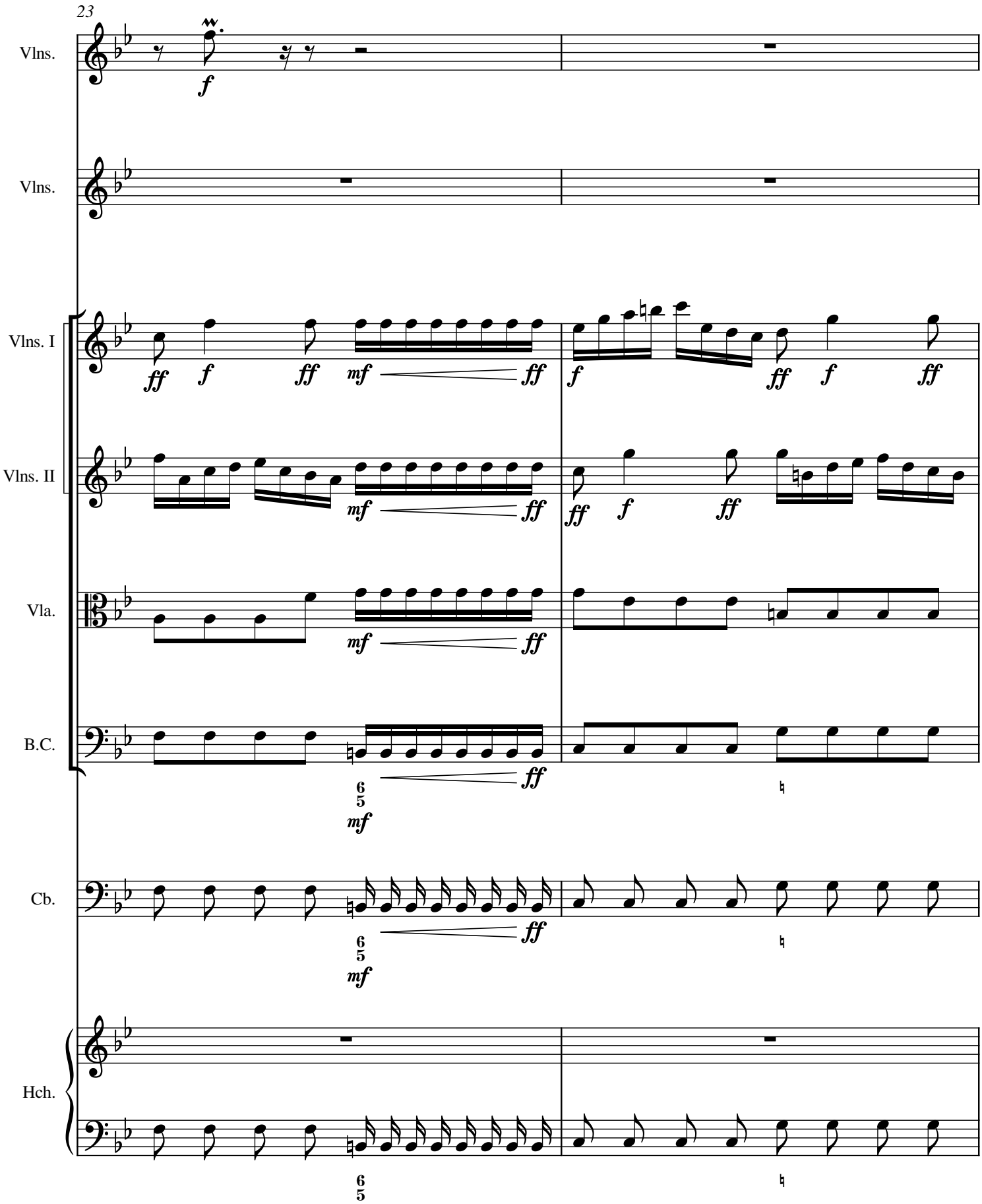
23
Vlns.
Vlns.
Vlns. I
Vlns. II
Vla.
B.C.
Cb.
Hch.
f
ff
mf
6
5

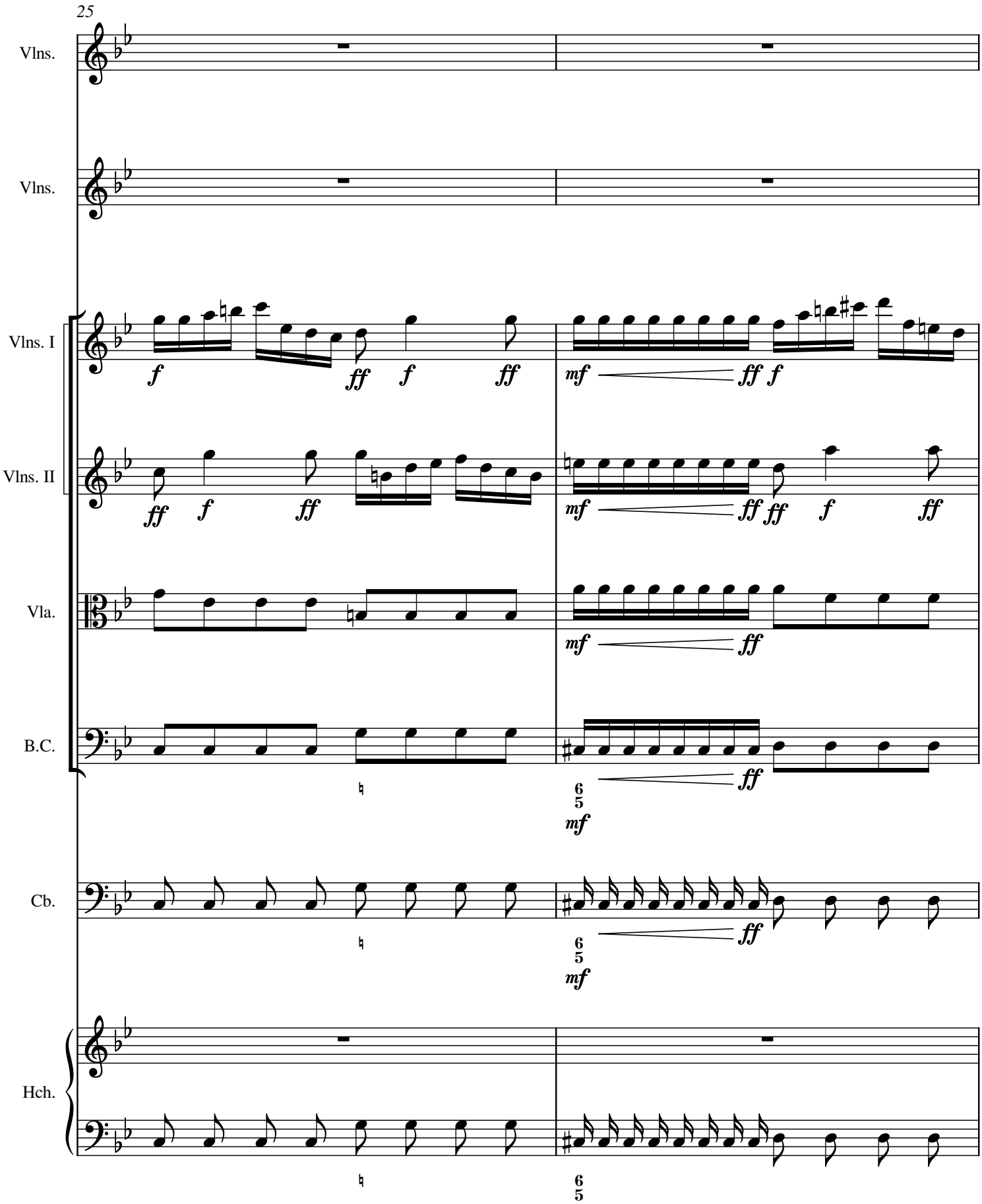
25
Vlns.
Vlns.
Vlns. I
Vlns. II
Vla.
B.C.
Cb.
Hch.
f
ff
f
ff
mf
ff
f
ff
f
ff
mf
ff
ff
f
ff
mf
ff
6
5
mf
ff
6
5
mf
ff
6
5

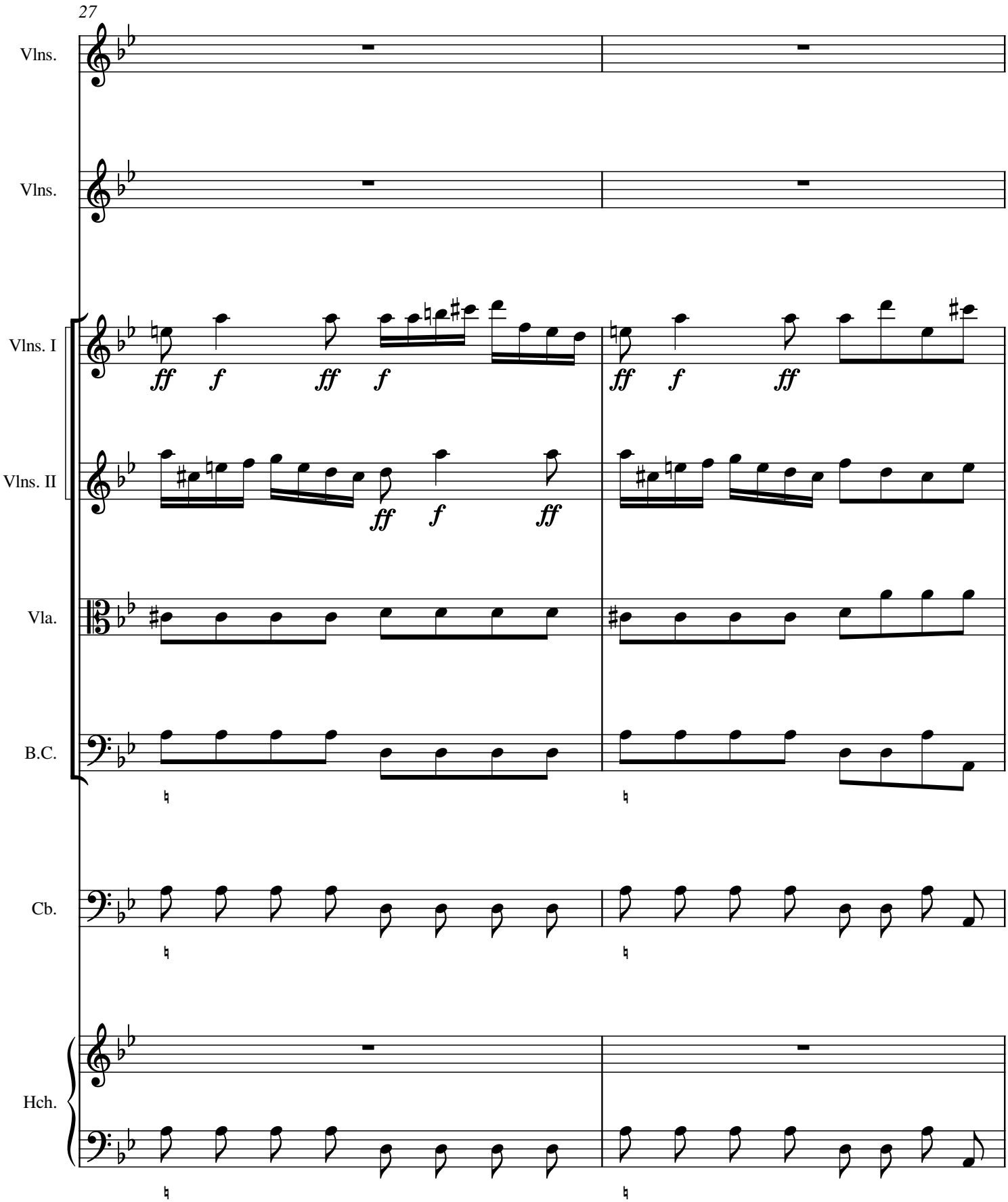
27
Vlns.
Vlns.
Vlns. I
Vlns. II
Vla.
B.C.
Cb.
Hch.
ff f ff f
ff f ff
ff f ff

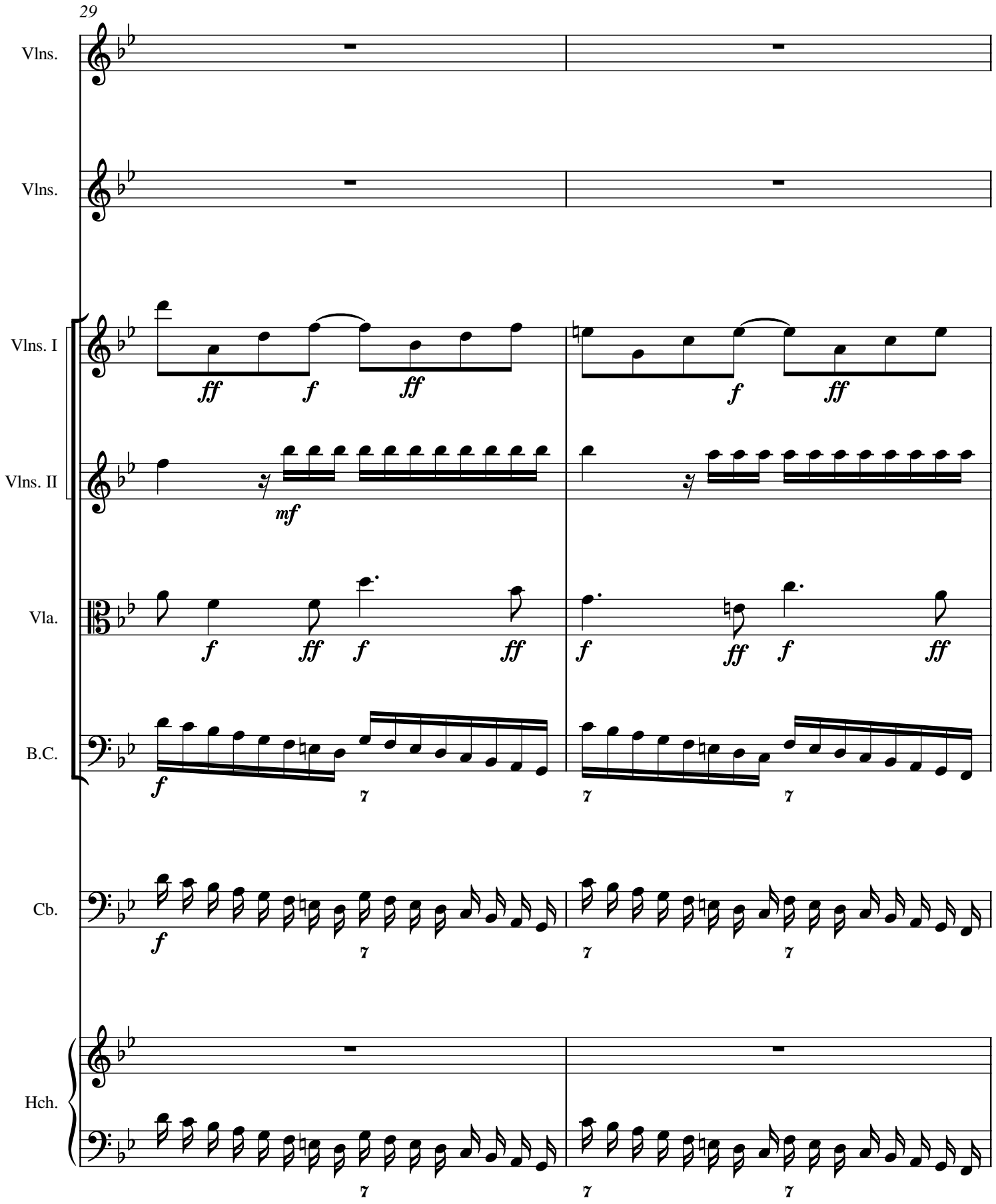
29
Vlns.
Vlns.
Vlns. I
Vlns. II
Vla.
B.C.
Cb.
Hch.
ff
f
ff
f
ff
mf
f
ff
f
ff
f
ff
f
ff
f
7
7
7
f
7
7
7
7
7
7

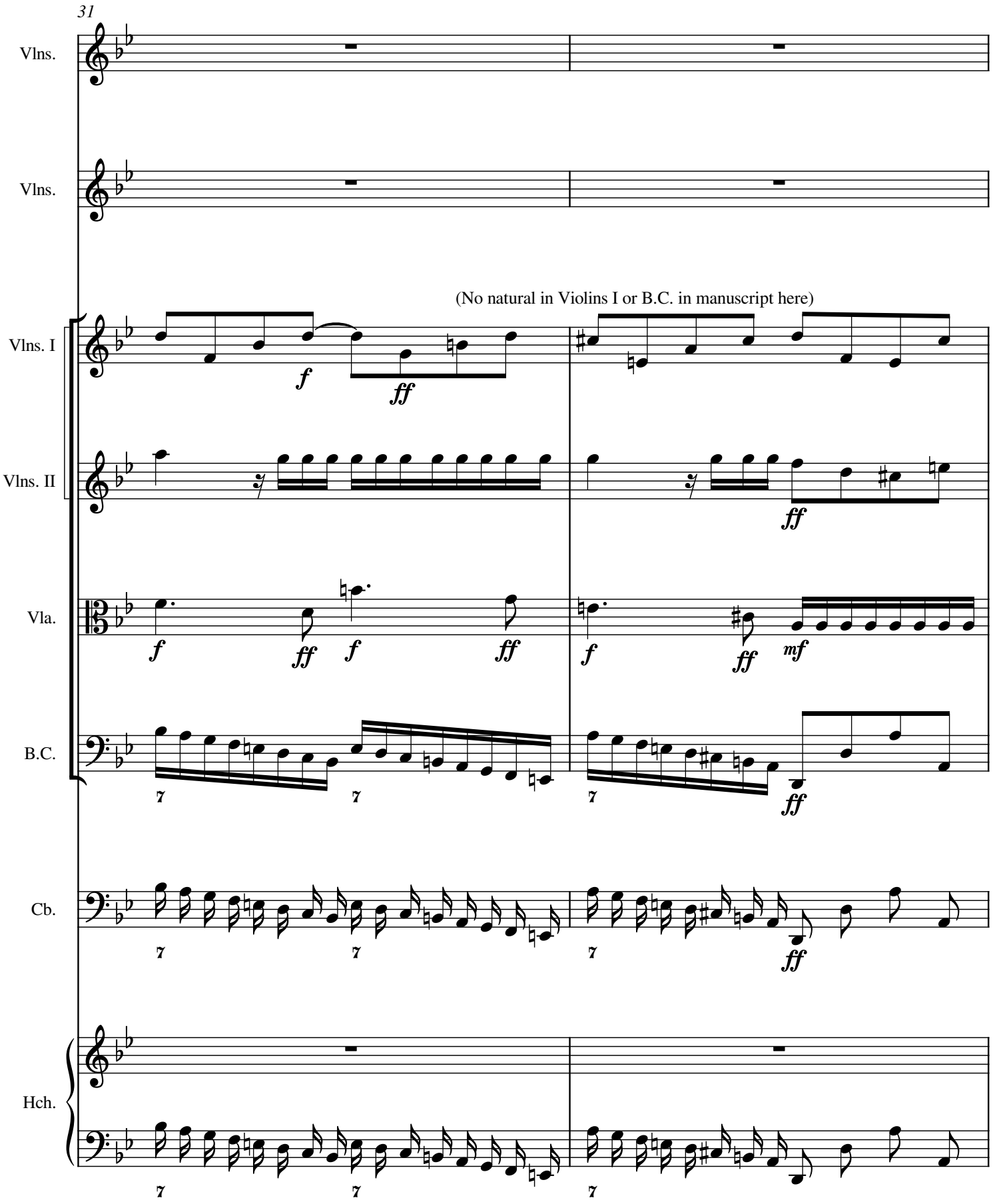
31
Vlns.
Vlns.
(No natural in Violins I or B.C. in manuscript here)
Vlns. I
Vlns. II
Vla.
B.C.
Cb.
Hch.

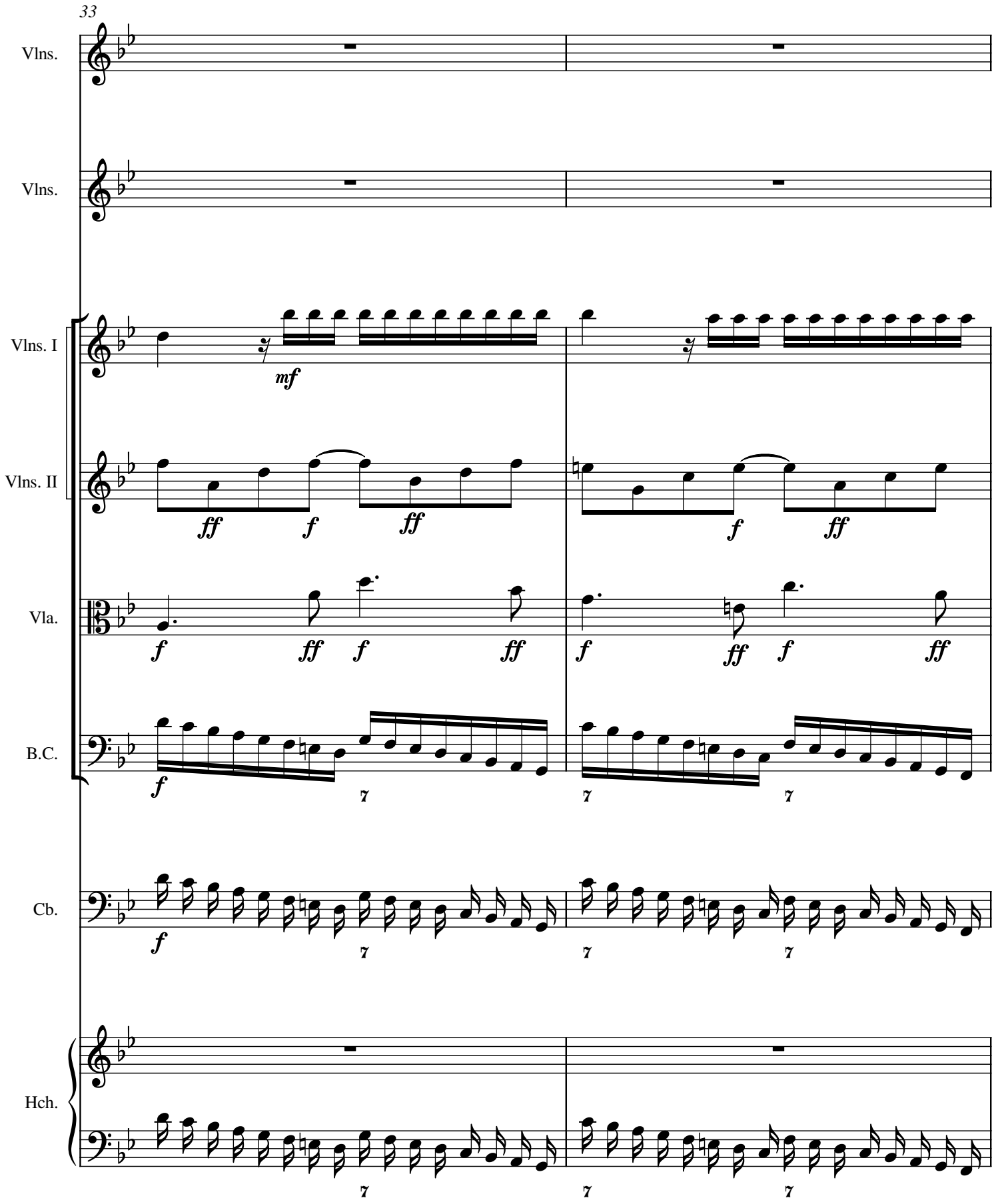
33
Vlns.
Vlns.
Vlns. I
Vlns. II
Vla.
B.C.
Cb.
Hch.
mf
ff
f
ff
f
ff
f
ff
f
ff
f
ff
f
7
7
7
f
7
7
7
7
7
7

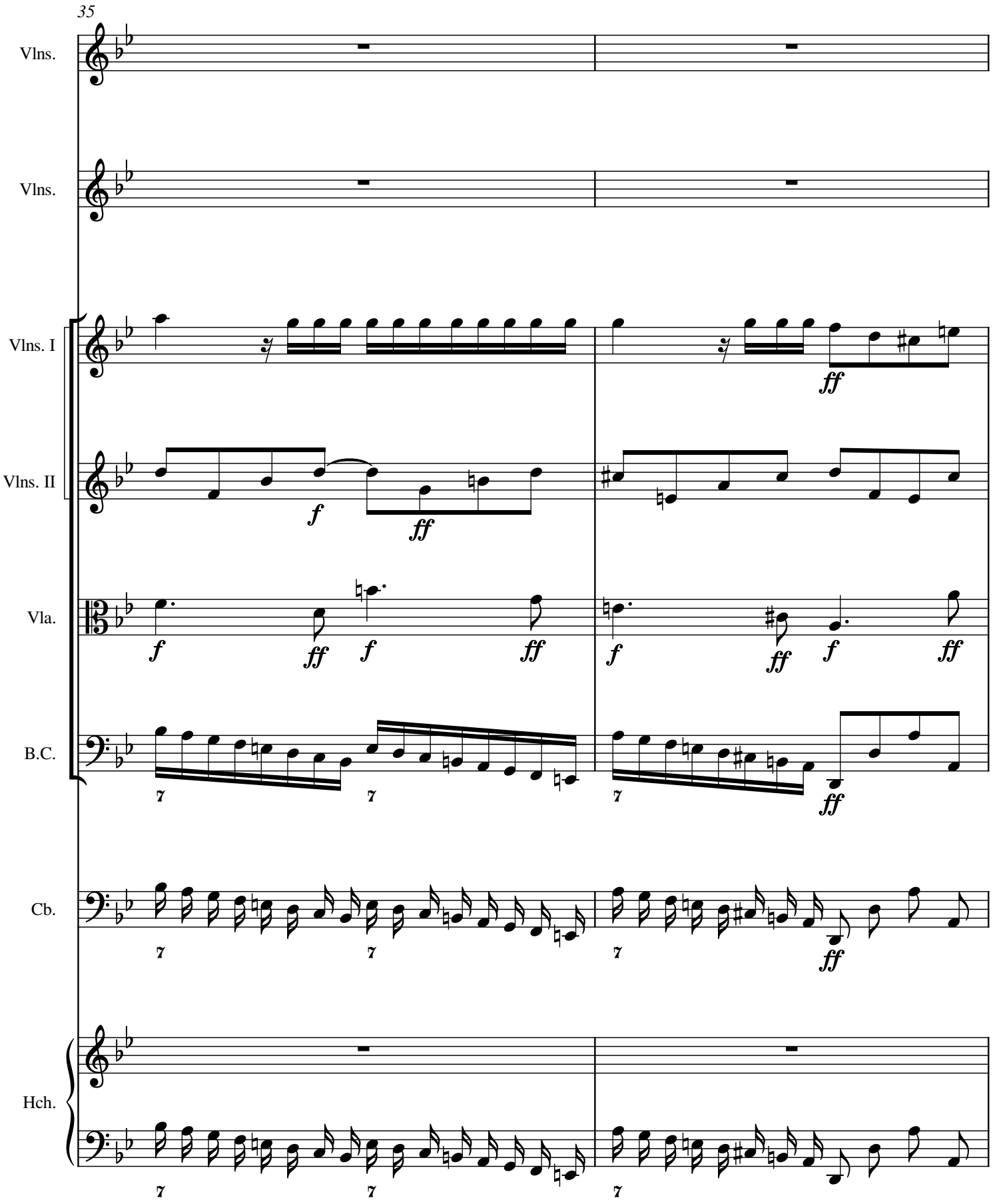
35
Vlns.
Vlns.
Vlns. I
Vlns. II
Vla.
B.C.
Cb.
Hch.
f
ff
7

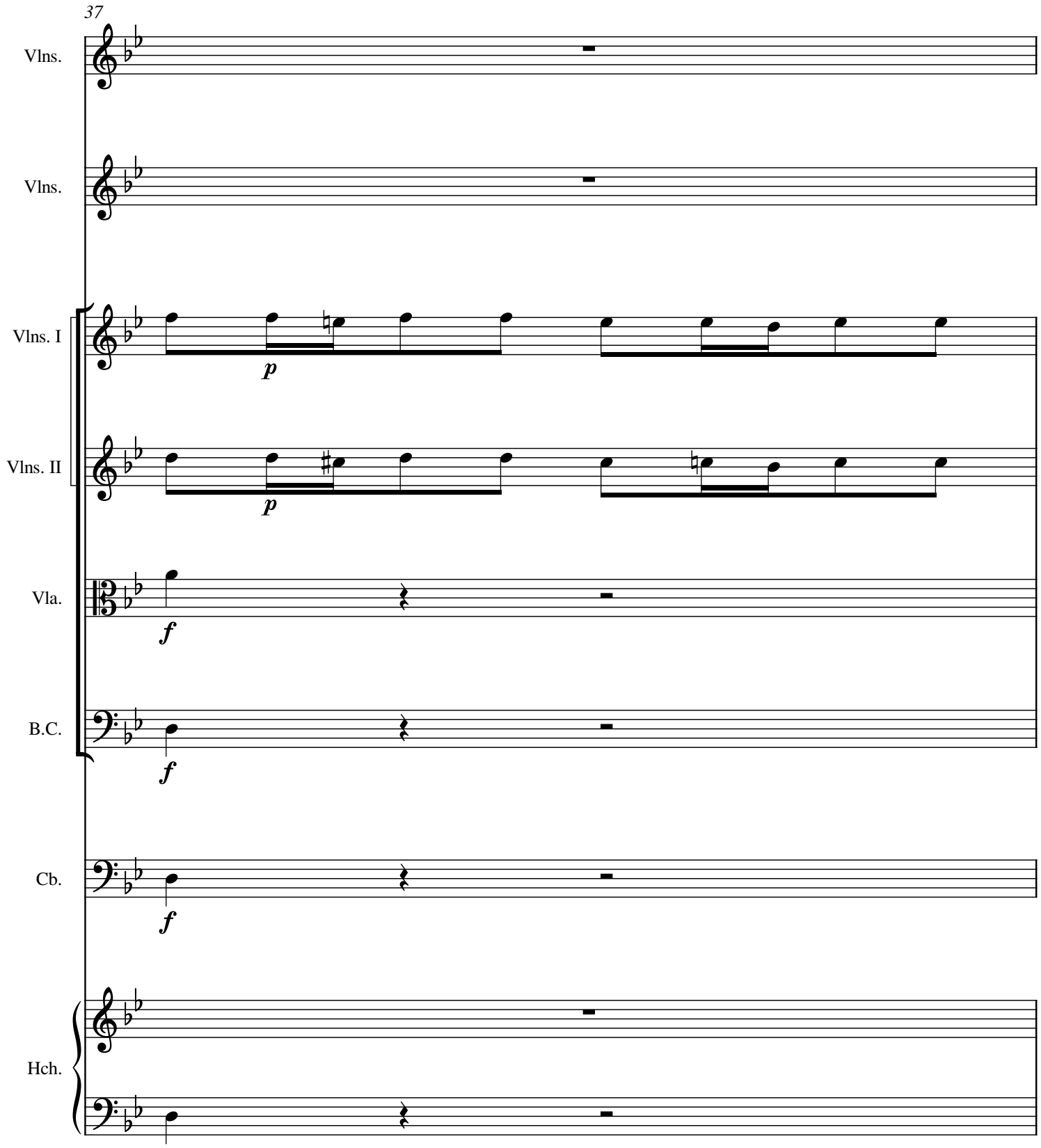
37
Vlns.
Vlns.
Vlns. I
Vlns. II
Vla.
B.C.
Cb.
Hch.
p
p
f
f
f

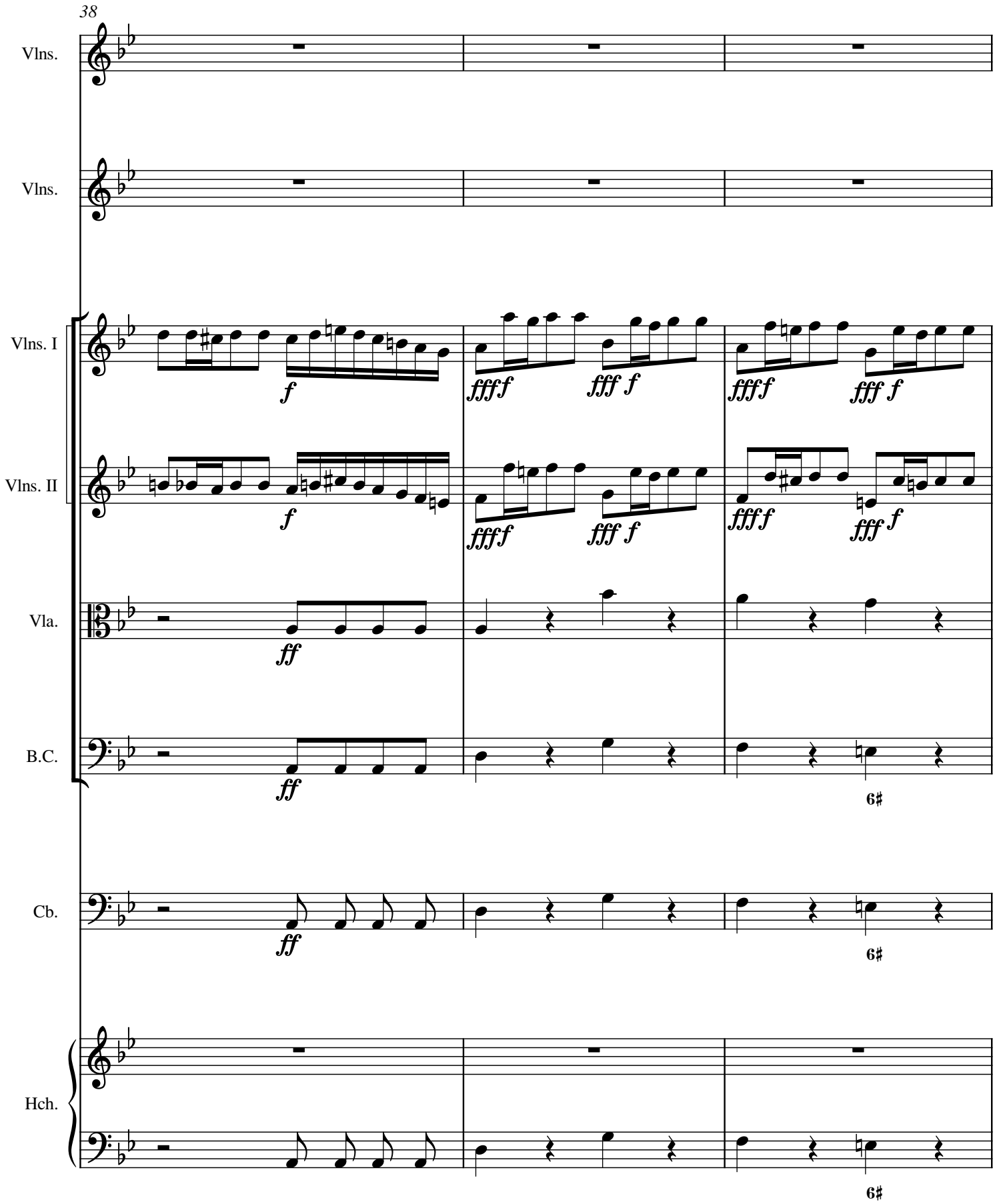
38
Vlns.
Vlns.
Vlns. I
Vlns. II
Vla.
B.C.
Cb.
Hch.
f
ffff
fff f
ff
6♯

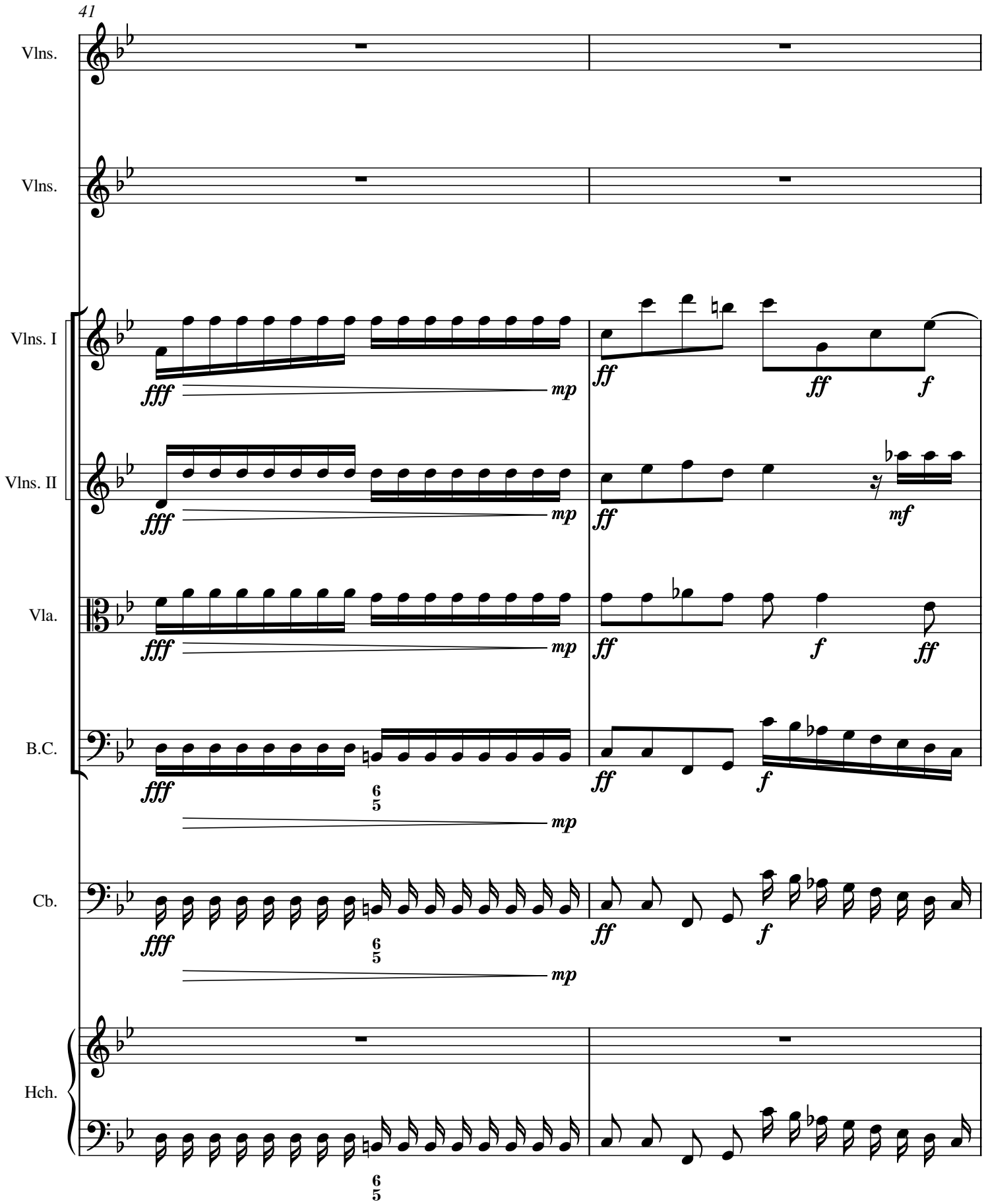
41
Vlns.
Vlns.
Vlns. I
Vlns. II
Vla.
B.C.
Cb.
Hch.
fff
mp
ff
f
mf
6
5

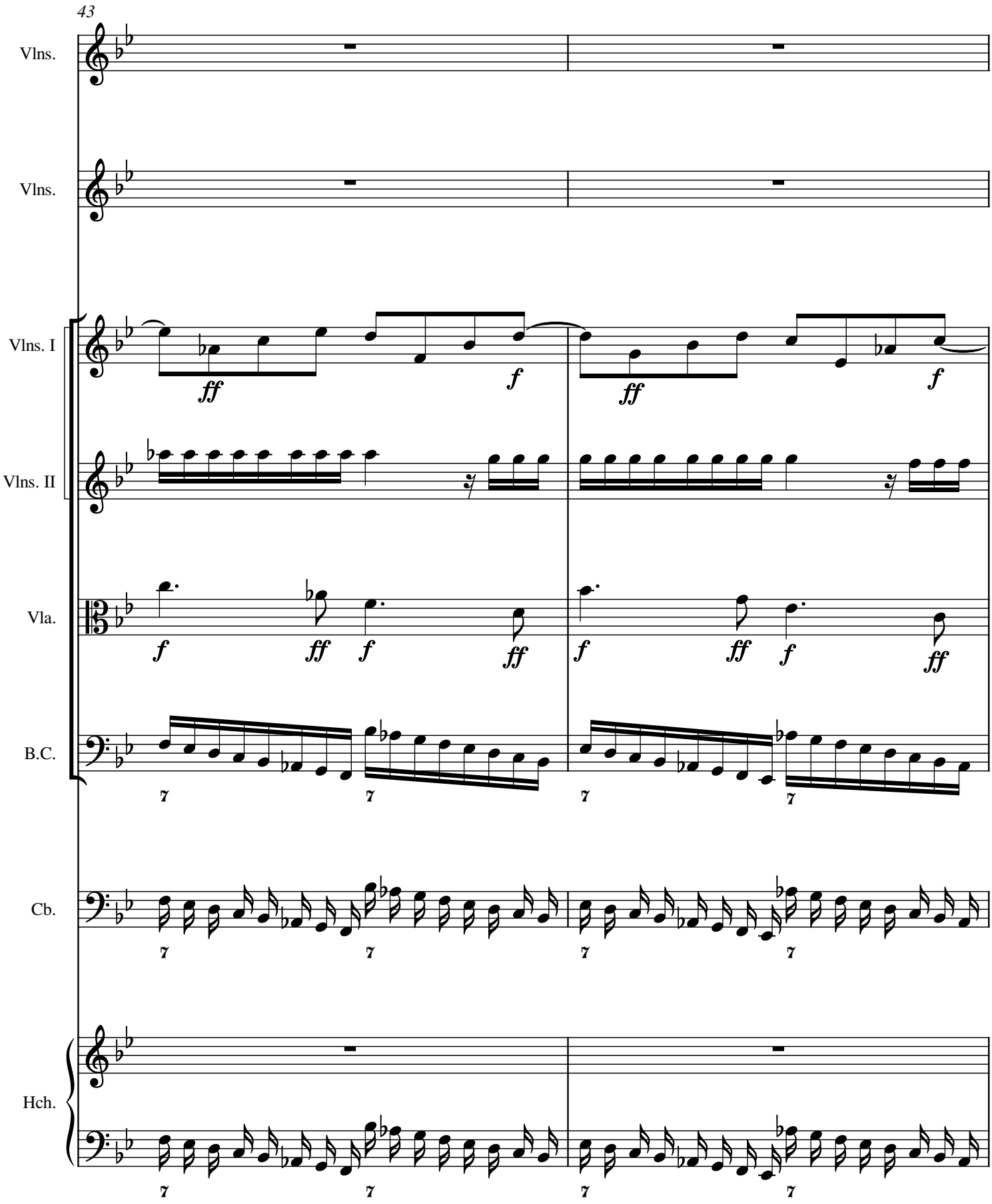
43
Vlns.
Vlns.
Vlns. I
Vlns. II
Vla.
B.C.
Cb.
Hch.
ff
f
ff
f
ff
f
ff
f
ff
f
ff
f
ff
f

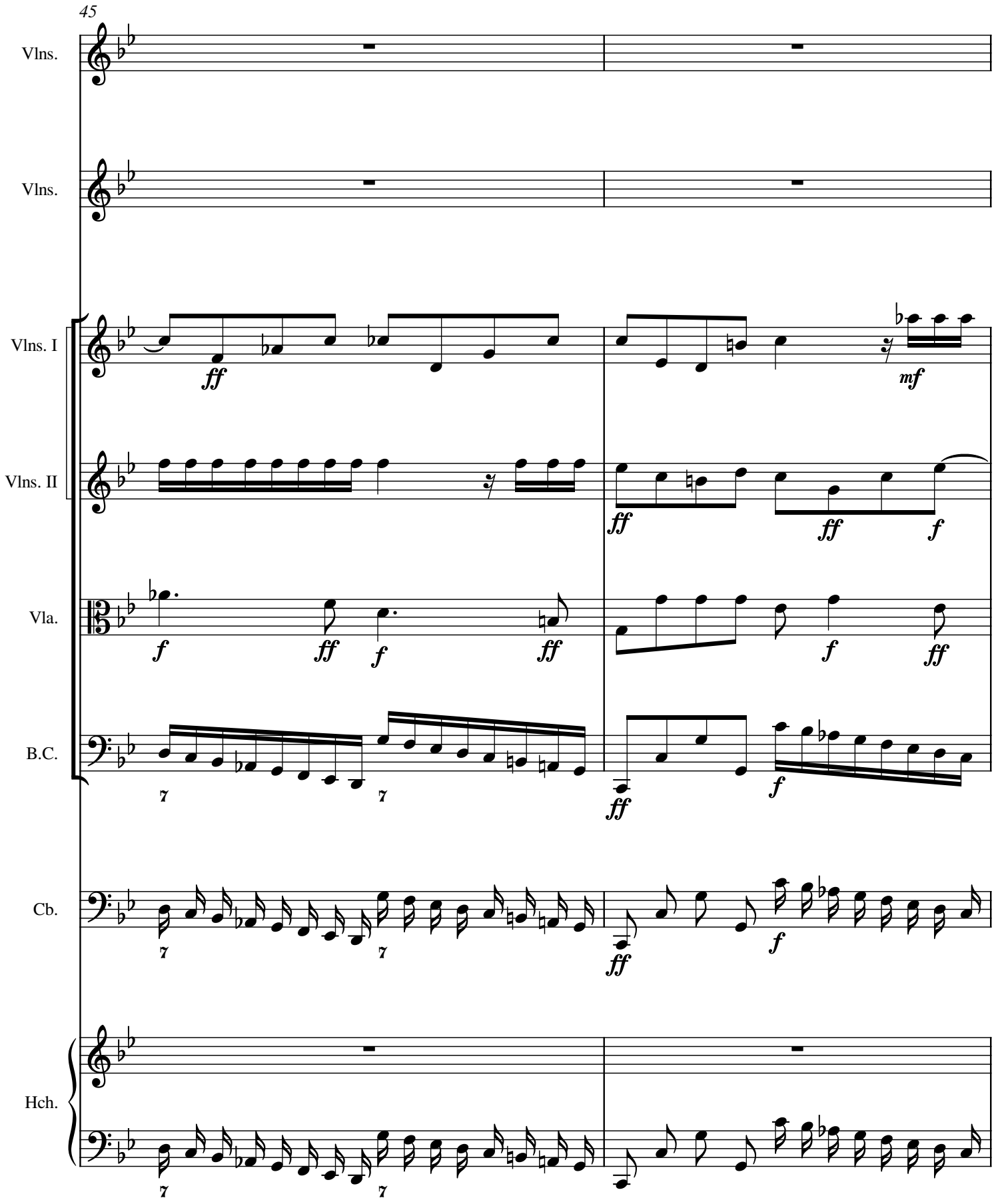
45
Vlns.
Vlns.
Vlns. I
Vlns. II
Vla.
B.C.
Cb.
Hch.
ff
mf
f
7

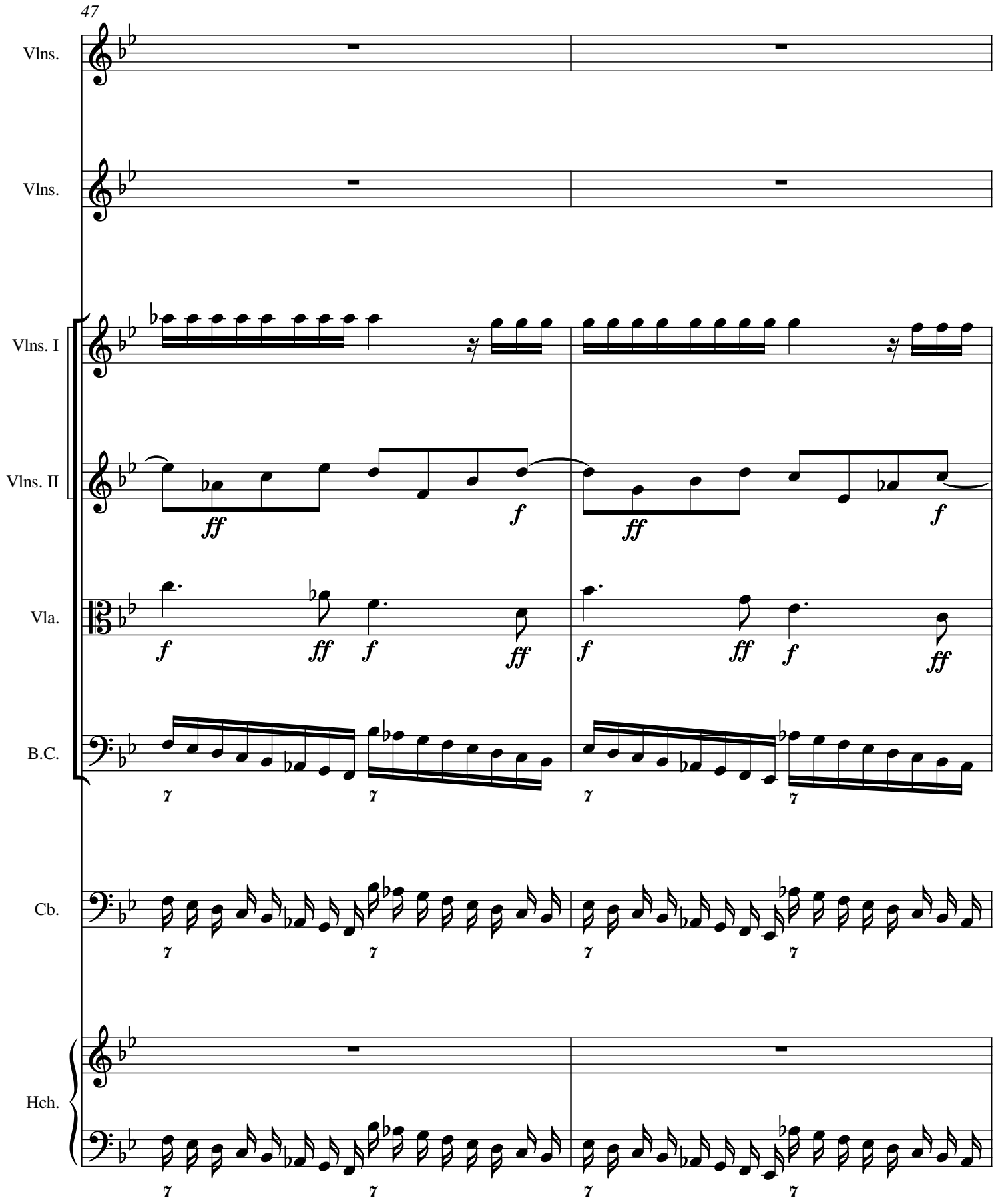
47
Vlns.
Vlns.
Vlns. I
Vlns. II
Vla.
B.C.
Cb.
Hch.
ff
f
ff
f
f
ff
f
ff
f
ff
f
ff
f
ff

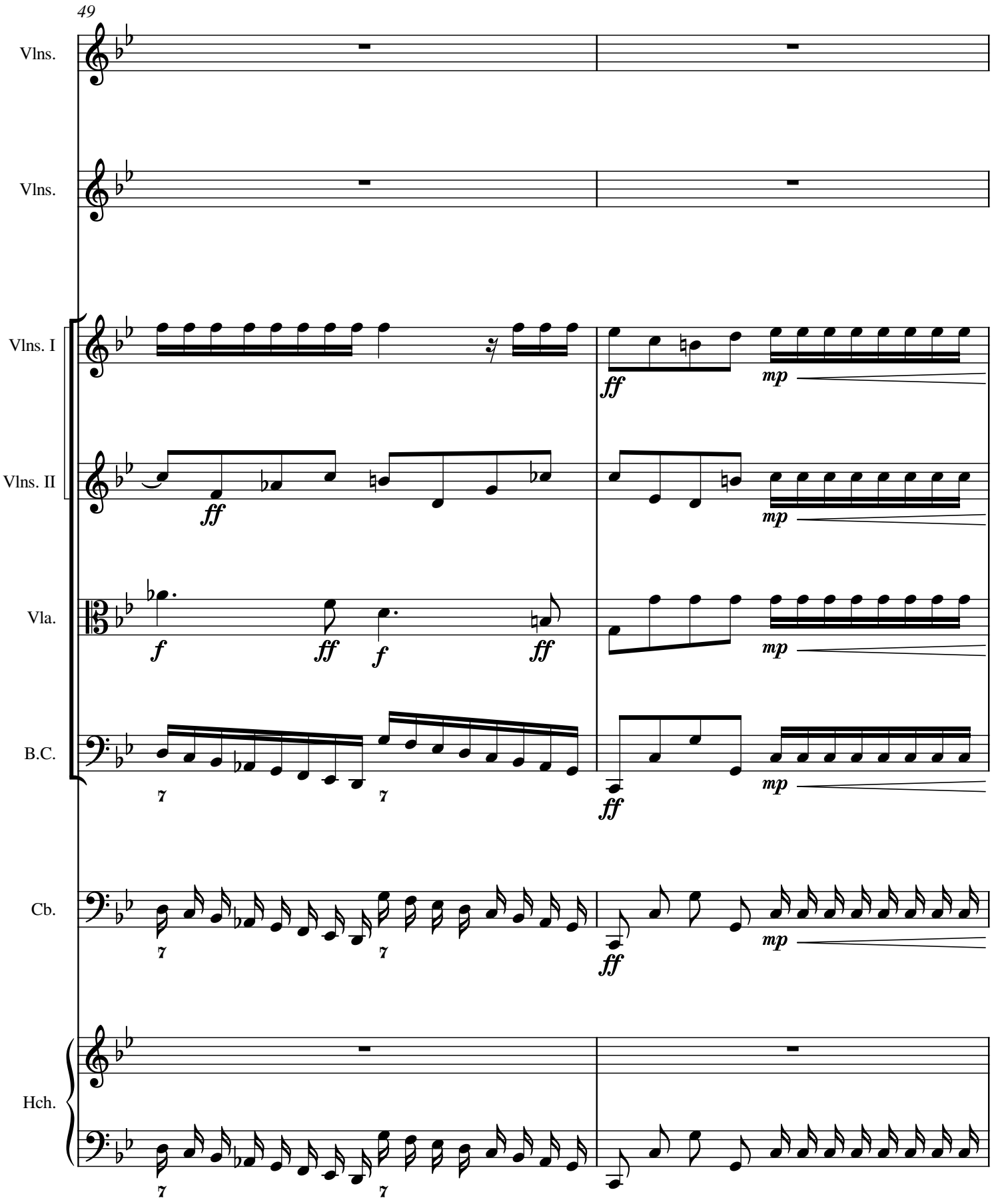
49
Vlns.
Vlns.
Vlns. I
Vlns. II
Vla.
B.C.
Cb.
Hch.
ff
mp
f
ff
f
ff
mp
ff
mp
ff
mp
ff
mp
7
7
7
7
7
7

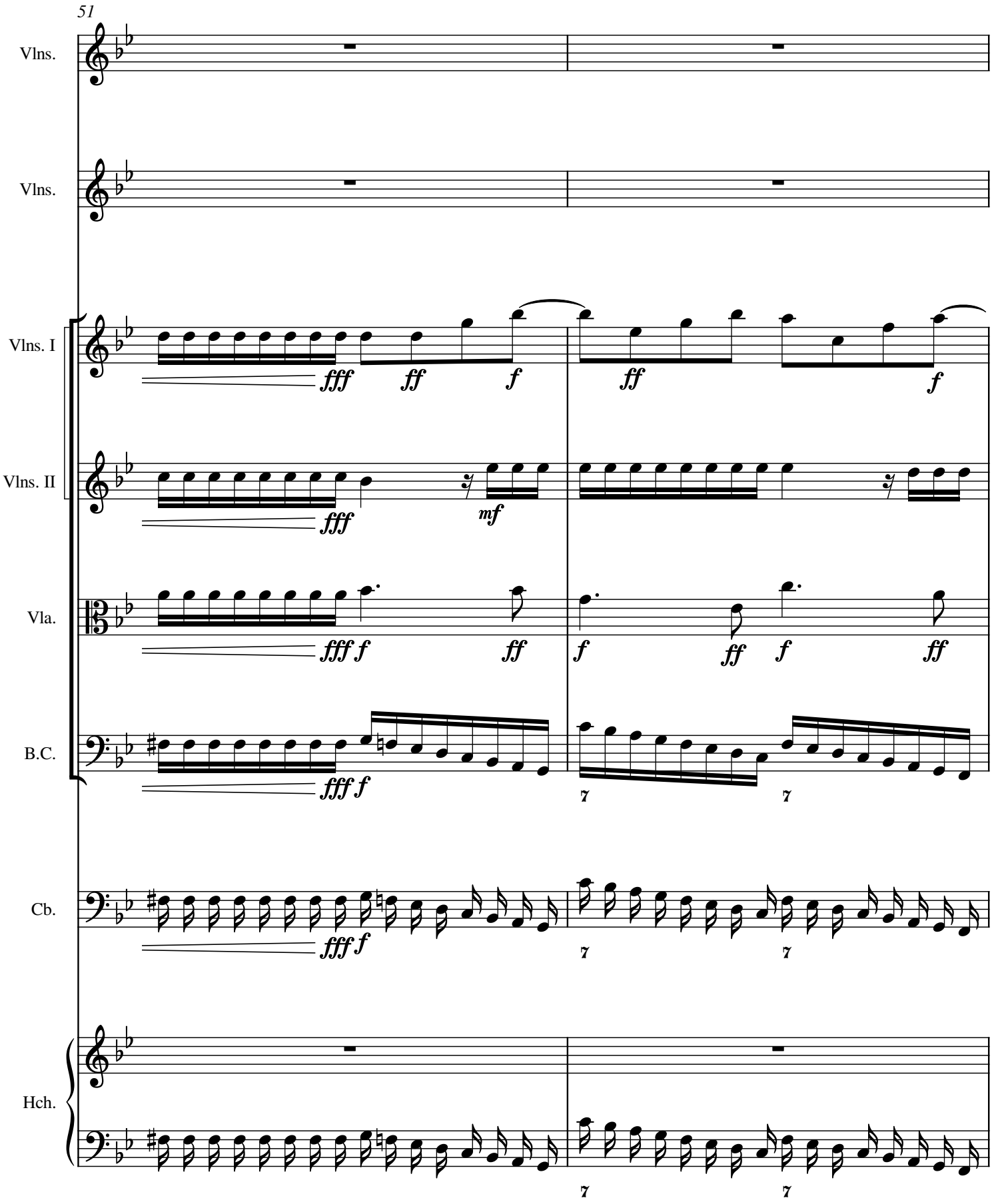
51
Vlns.
Vlns.
Vlns. I
Vlns. II
Vla.
B.C.
Cb.
Hch.
fff
ff
f
mf
fff f

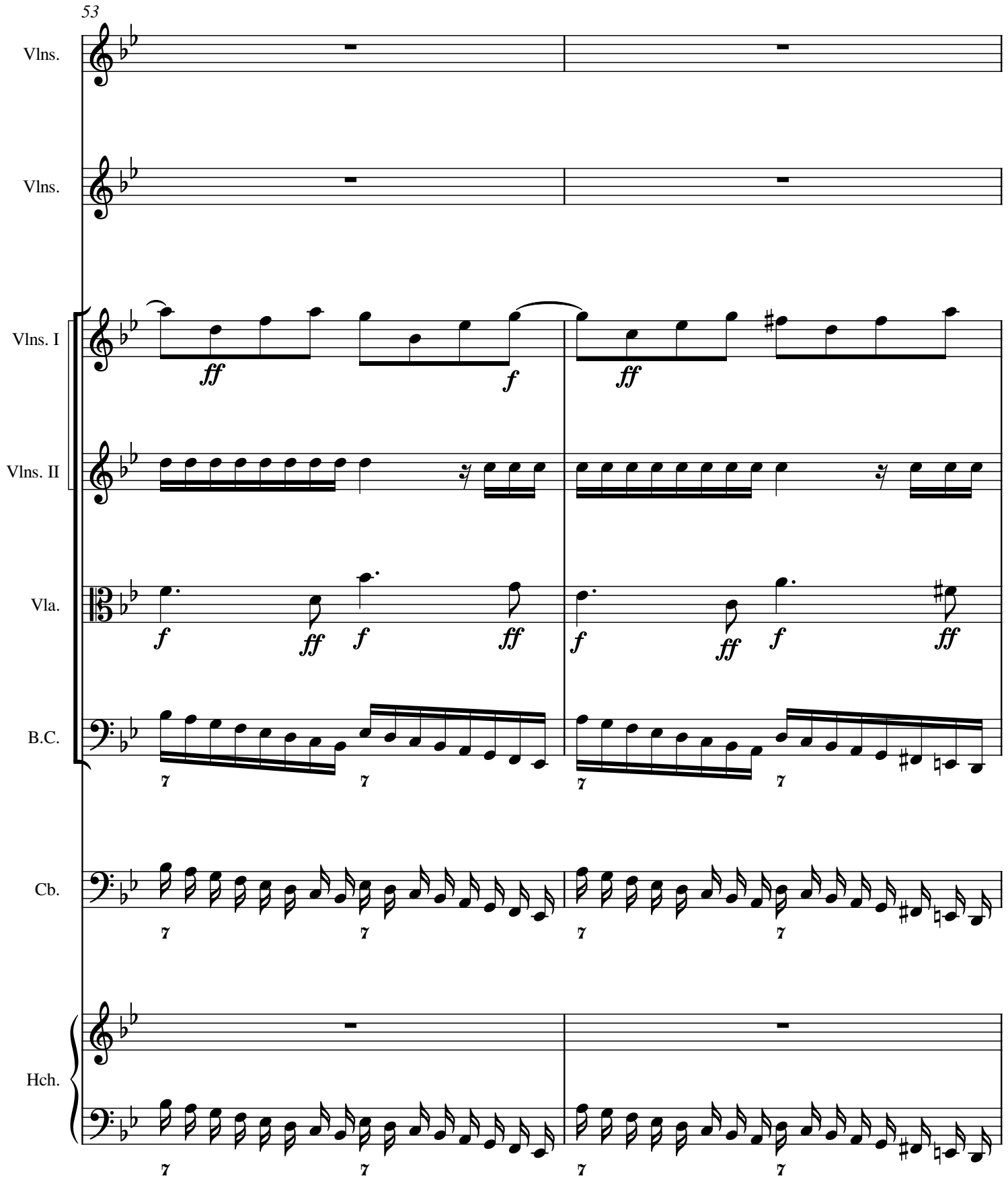
53
Vlns.
Vlns.
Vlns. I
Vlns. II
Vla.
B.C.
Cb.
Hch.
ff
f
ff
f
ff
f
ff
f
ff
f
ff
f
ff
7
7
7
7

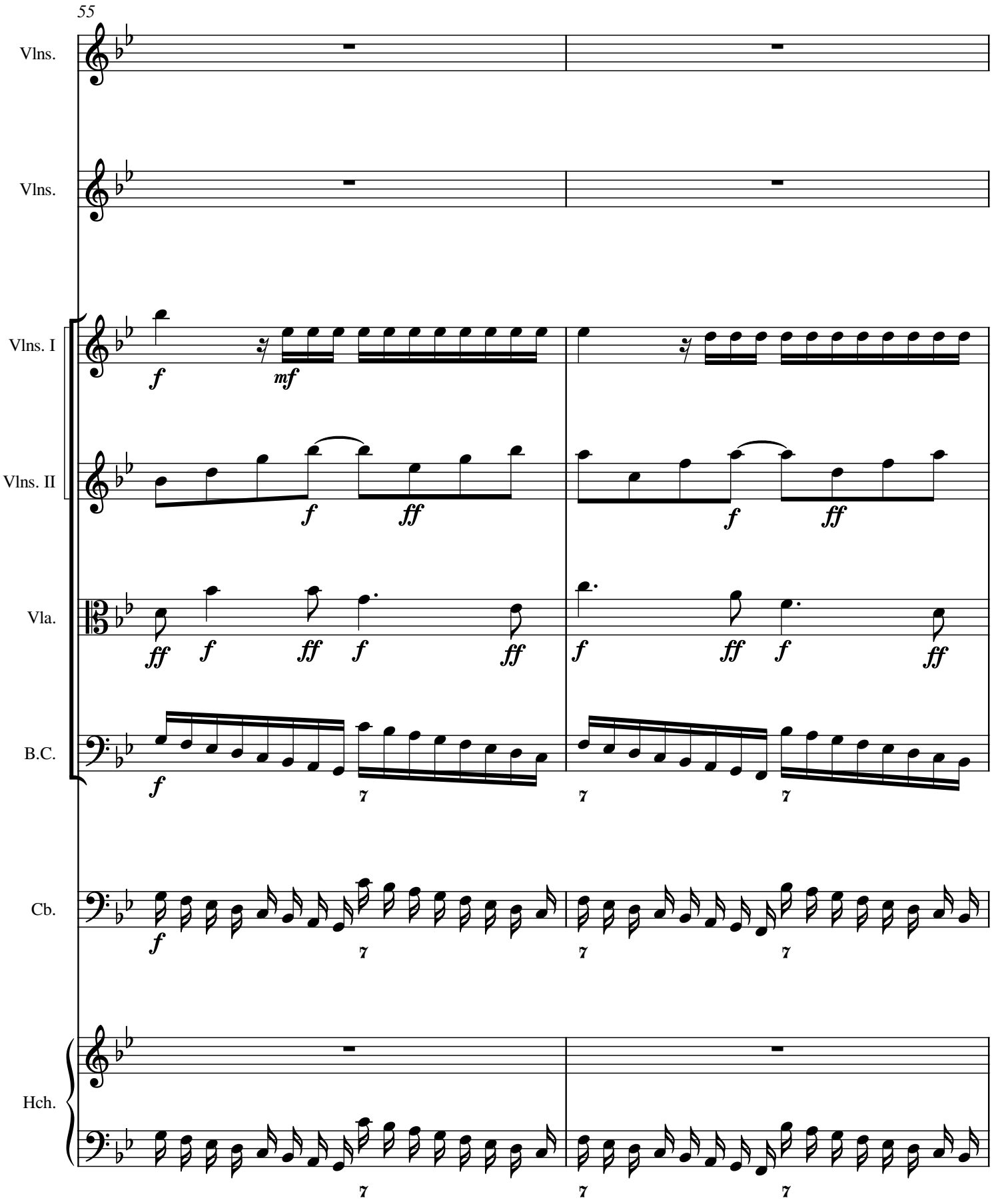
55
Vlns.
Vlns.
Vlns. I
Vlns. II
Vla.
B.C.
Cb.
Hch.
f
mf
ff

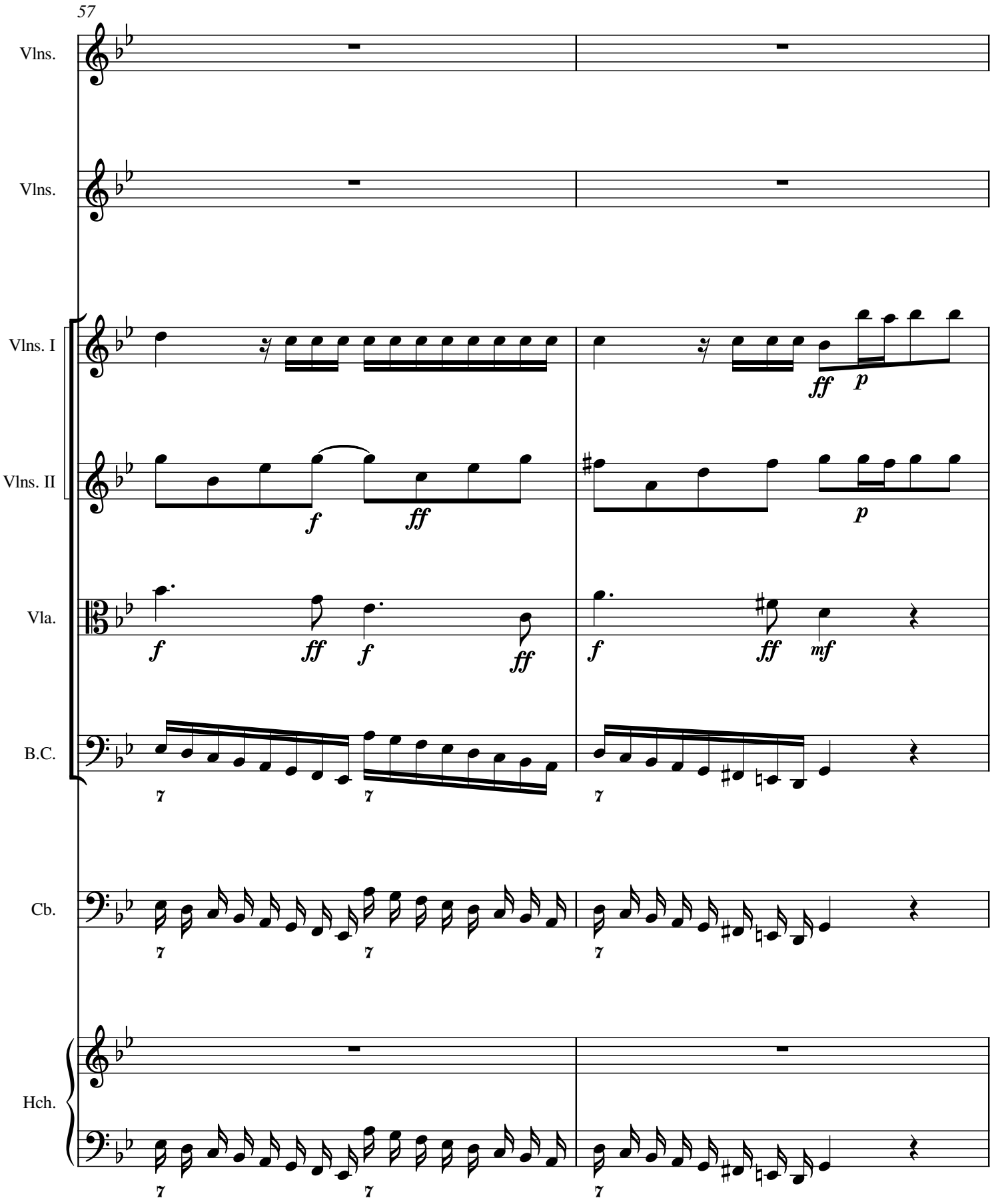
57
Vlns.
Vlns.
Vlns. I
Vlns. II
Vla.
B.C.
Cb.
Hch.
ff
p
f
ff
p
f
ff
f
ff
f
ff
mf
7
7
7
7
7
7

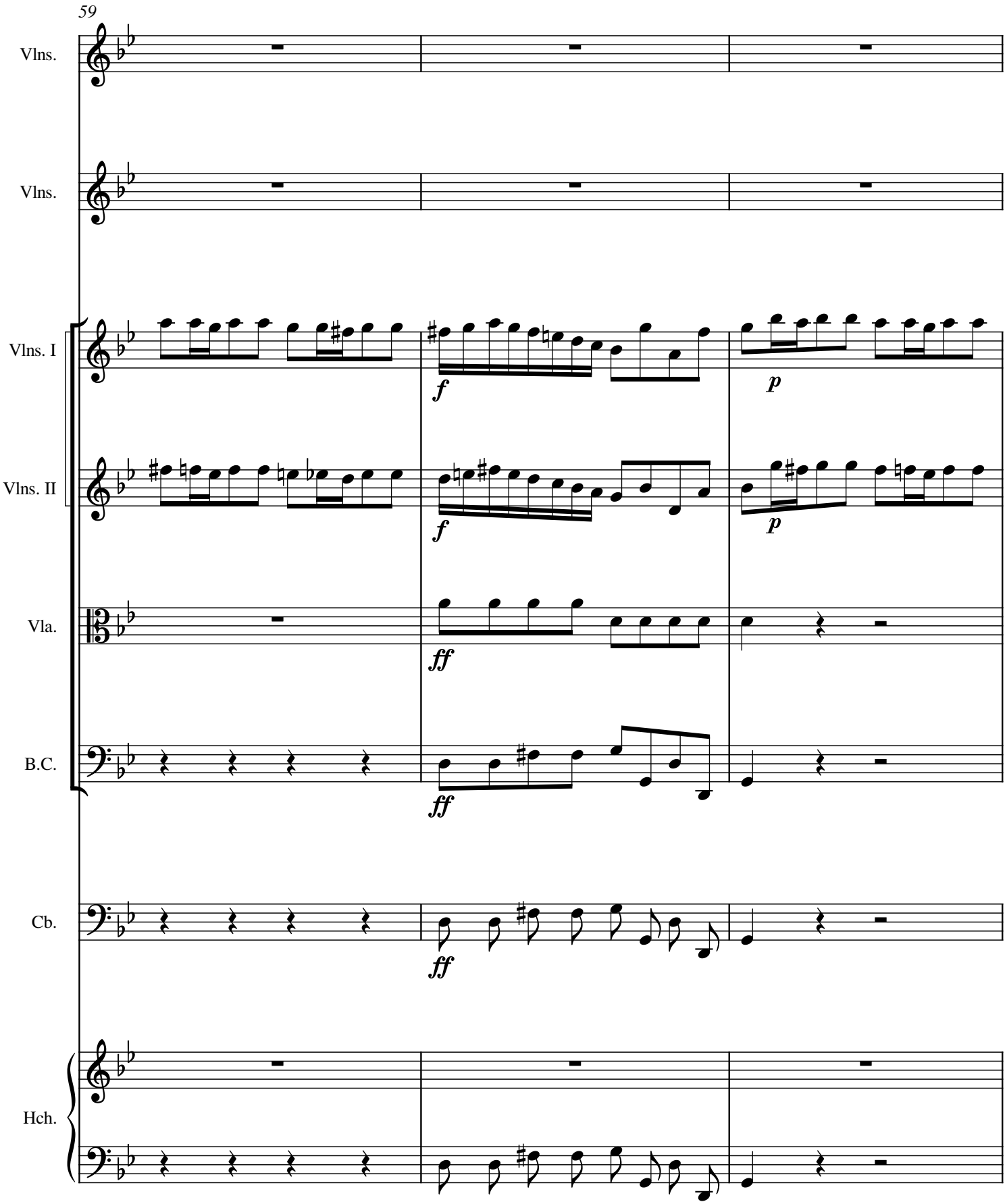
59
Vlns.
Vlns.
Vlns. I
Vlns. II
Vla.
B.C.
Cb.
Hch.
f
p
f
p
ff
ff
ff

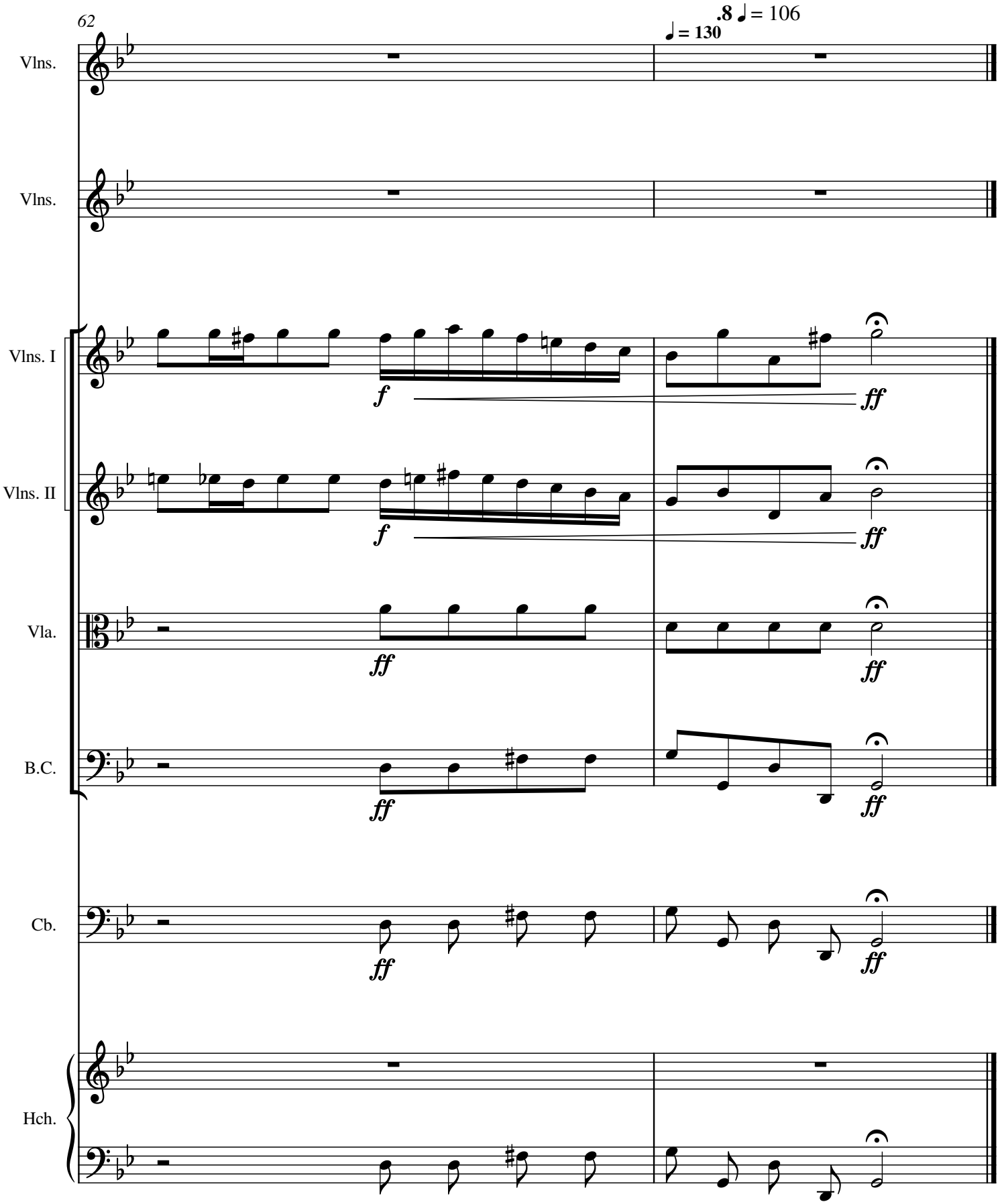
62
.8 ♩ = 106
♩ = 130
Vlns.
Vlns.
Vlns. I
Vlns. II
Vla.
B.C.
Cb.
Hch.
f
ff