

II. Divertissement

Andantino ♩ = 60

p très doux et expressif

p

2
3

 - **Measure 12:** The Soprano staff continues with a half note G4 (b) and a quarter note G4 (b). The Bass staff continues with a half note G3 (b) and a quarter note G3 (b). The piano accompaniment continues with the eighth-note pattern. A dynamic marking of *pp* is present. An 8-measure rest is indicated above the Soprano staff.

 - **Measure 14:** The Soprano staff has a whole rest. The Bass staff has a whole rest. The piano accompaniment continues with the eighth-note pattern. A dynamic marking of *mf serré* is present. A trill (*tr*) is marked above the Bass staff. An 8-measure rest is indicated above the Soprano staff.

15

Presser un peu

mf

ff

solo

mf

sf

très sec

Ped.

Ped.

sans pédale

19 *precédente* ♩ =

8
22

mf

mf

mf

tr

mf

25

28

31

34

37

ff

très sec

ff

solo
f sec

40

f

59

mf

mf

mf

mf

63

p subito

p

p

p

Solo

mf

p subito

Red.

Red.

68

68

Ped.

72

72

pp

pp céder un peu

p très doux

céder à peine

8 solo

77 \flat = précédente

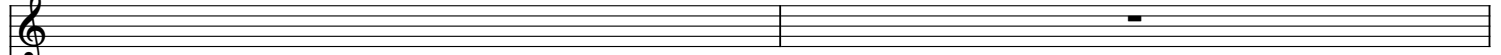

pp
Le double plus lent

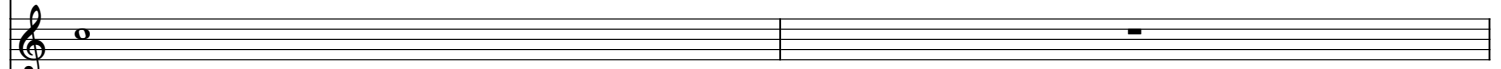

pp

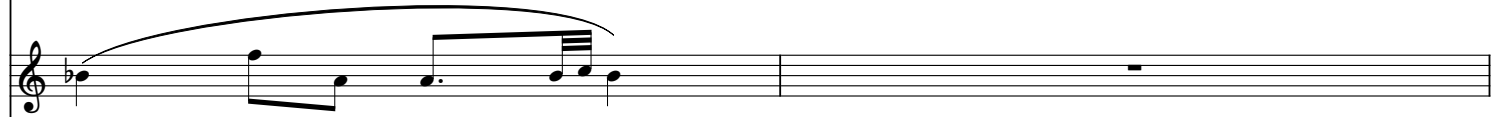

p intense

pp

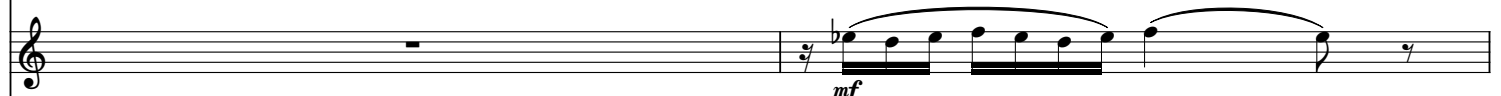

mf

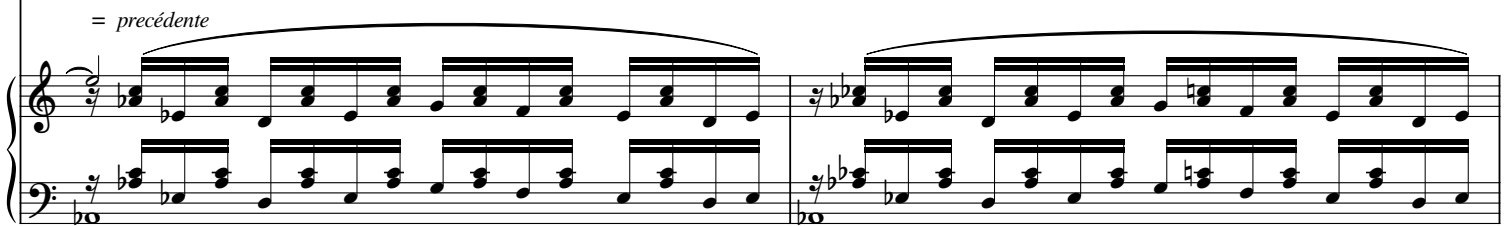

= précédente

79

mf

mf

86

pp

p

pp

ppp

pp

89

p

ppp

mp

p

pp doux

pp

quasi pizz.