6 THE SHEPHERD

TEN BLAKE SONGS
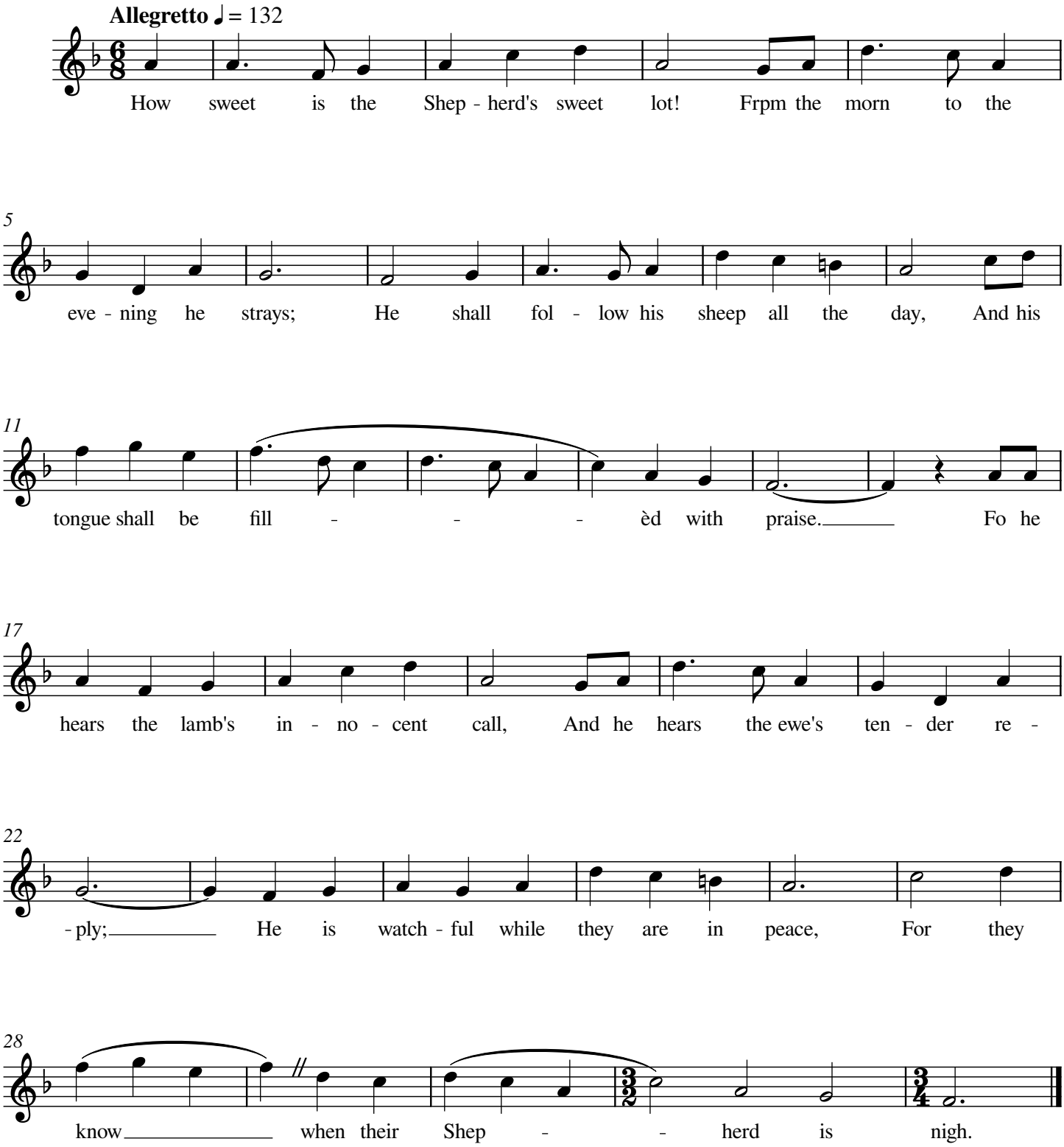
R. VAUGHAN WILLIAMS