

The Children of Haimon

No. 1 (Pantalon)

Strauss

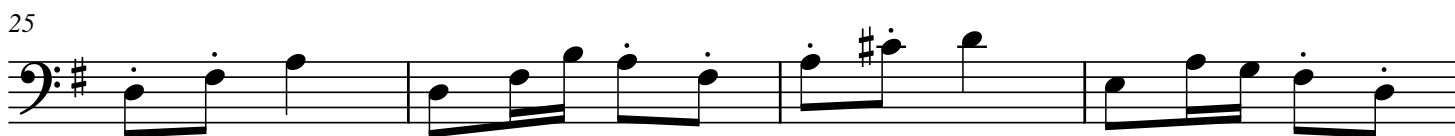
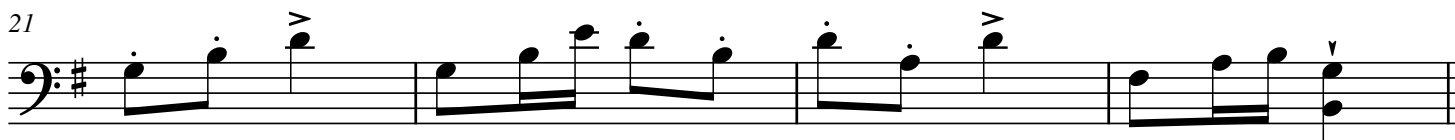
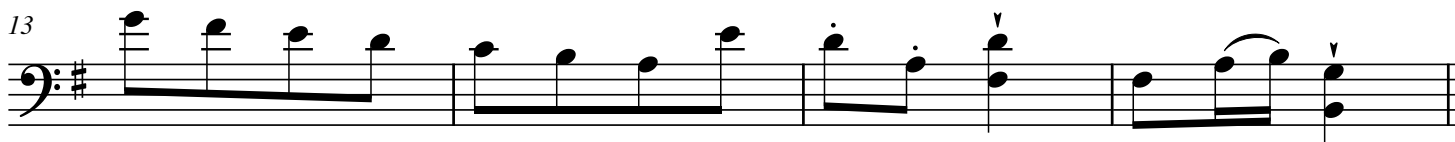
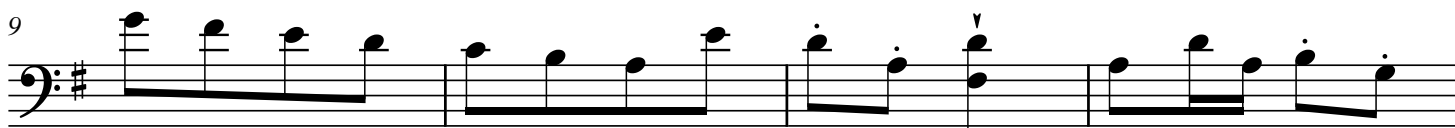
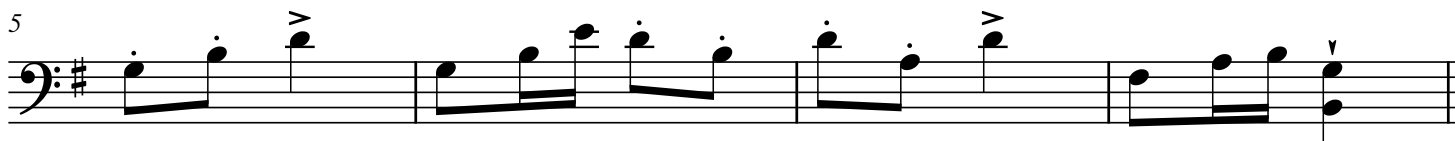

2

1 *Mäßig*

6

11

15

19

23

28

33

1 **Lebhaft**

4

Mäßig

1

1 *hälfte Lebhaft*

5

9

13

17

21

26

31

36

6

1 *hälfte Lebhaft* >

5

9

13

17

21

26

30

34

38

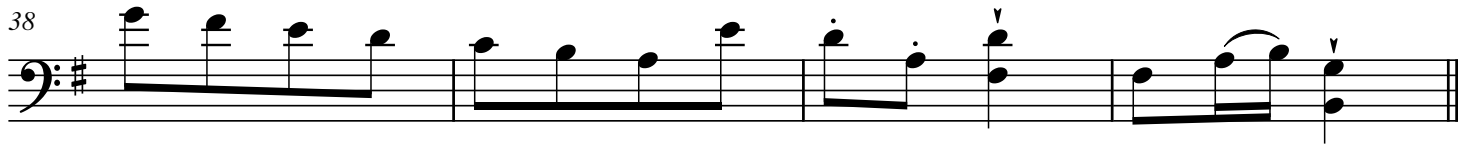

78

