

String Quartet Op18 No3

L van Beethoven

Presto

Violin I *p*

Violin II

Viola

Violoncello

I I ii

3

p

V V I ii

7

V

2

8

V

vii ii v

VII6 vii IV ii6

13

IV6 vii I IV ii V I I iii

18

vii ii6 vii vii IV6 ii V V

23

sf sf sf *p*

sf sf sf *p*

sf sf sf *p*

sf sf sf *p*

V V *sf* V V *sf* V V I6 IV ii V I I6

27

V

V

28

I vi
 IV ii6
 V
 I I6 V V
 I vi

33

IV ii6
 V
 i
 IV6 V6
 I I6
 V
 I
 IV6 V6
 I I6
 V

38

42

43

sf *sf* *sf* *sf*

i vii i64 vii i vii V6 vii

47

i6 vii

48

sf *sf* *sf* *sf* *sf* *sf*

sf @none *sf*

i vii64 i6 vii V

56

p

p

p

p

Ger6

I V I/V6 i/V6

60

p

p

p

p

V *p*

61

p

p

p

p

vii V I IV ii6 V V/V I I64

66

70

71

vii6 V IV I vii6 V IV iv
cresc.

75

V vii

76

sf sf sf ff sf sf sf ff sf sf sf ff

80

81

dol.

p dol.

V I V I

85

pp ff tr.

V I V V V

90

pp ff

I VIII V II vii V

95

99

100

sf *sf* *sf* *p* *p* *p*

I V V I V V I I ii ii6 I I6 vii vii6

104

cresc. *cresc.* *cresc.* *cresc.*

vi cresc. vi6 V V6

105

IV IV6 iii iii6 ii ii6 vii vii vii vii6 vii6

109

vii

110

f *f* *f*

f *f* *f*

f *f* *f*

f *f* *f*

vii ii64 VII

114

1. *f* *p*

1. *f*

1. *f*

1. *f*

V

115

120

118

122

123

127

128

132

133

137

138

V
V6

v6

142

143

IV
IV6

IV ii6 ii

147

vii6

148

152

153

157

161

165

ff *p* *ff* *p* *p* *tr*

i vi6 V V

169

ff *ff* *ff* *ff*

i VI Ger6

170

p *tr* *pp* *pp* *pp*

V V *pp* i

174

175

179

180

pp
 V V i i64 V V i

184

p
pp
pp
 IV I I64 V V I I64

188

V V

189

194

195

VII ii64 V

200

smor - - - zan - - -
smor - - - zan - - -
smor - - - zan - - -
smor - - - zan - - -
V i64

210

215

220

cresc. *sf*

cresc. *sf*

cresc. *sf*

cresc. *sf*

ii V v VII6 vii IV ii6 IV6 vii I

225

tr
sf

tr
sf

sf

sf

IV ii V I I iii *sf* vii ii6 V

229

V

230

tr
sf *sf* *sf* *sf*
tr
sf *sf* *sf* *sf*
sf *sf* *sf* *sf*
sf *sf* *sf* *sf*
 vii IV6 ii V V V V

234

sf
sf
sf
sf
 V *sf* V vii IV ii V

236

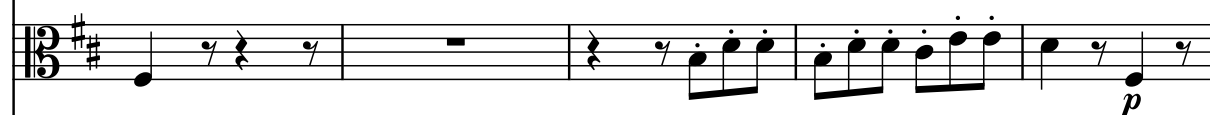
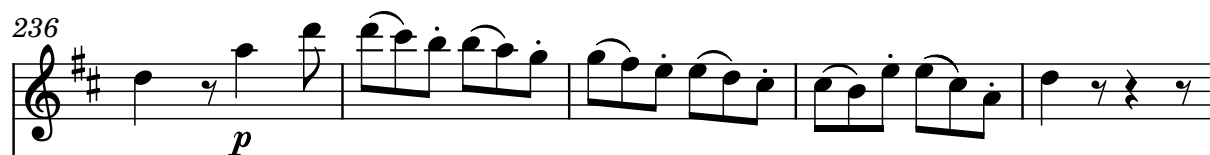

I *p* I6 V V I vi ii6 V I *p* cresc.

241

IV ii I6 I IV6 IV ii6 I I6 IV ii6 V

245

V V p vii

246

I vii6 I6 vii64 I6 iv64 V6 vii I6 vii

251

sf *sf* *sf* *sf*

i vii64 i6 vii V V6 v

255

sf *sf* *sf*

vii

256

vii
II6
vii
III6

vii
IV6
vii
V6

sf
V

p

I

260

vii6
V

I
I6
V
V6

Ger6

i
V
IV6

V

p

264

vii

V6

265

I

IV

ii6

V

V

I

I64

V

V

269

I

270

V I vii vii IV6 I

274

vii6 V

275

IV I cresc. vii6 V IV iv I64 f V

280

285

pp

p

ff

I V I V I V

290

tr

ff

pp

ff

pp

ff

ff

I V V I VI6 V

295

IV6

296

300

301

sf sf p

p

p

sf sf sf p

I V V I64 V V I V V I V V I6 v v6

306

cresc.

cresc.

cresc.

IV IV6 iii iii6 ii ii6 I I6 VII VII6 vi vi6 v v6 iv iv6

cresc.

310

311

315

316

f *f* *f* *p*

f *f* *f* *p*

f *f* *f* *p*

f *f* *f* *p*

V ii64 vii V

320

321

ii ii6 V V vi

326

cresc.

cresc.

cresc.

IV6
iv6

V
V6
cresc.

I
i

ii
ii

iii
III

331

IV vii6 I V

335

sf I

336

IV V I ii ii6 I vi

340

IV

341

ii V I ii vii64 I ii

345

V6

346

V I I *sf* ii *sf* V6

350

V vii6

351

ff I IV V V *p* I

357

362

