

String Quartet Op18 No3

L van Beethoven

$\text{♩} = 145$
Allegro

Violin I *p*

Violin II **Allegro**

Viola **Allegro**
p

Violoncello **Allegro**
p

I I IV V V I6 V V I
 I I ii6

6

vi iii i6 i V i IV V V vi6 vi
 vi V

2

11

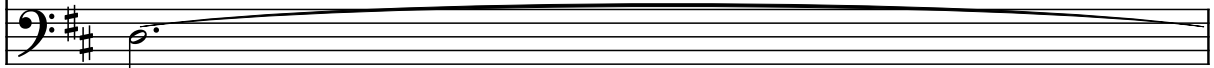
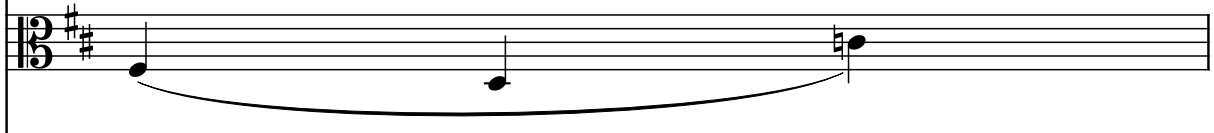
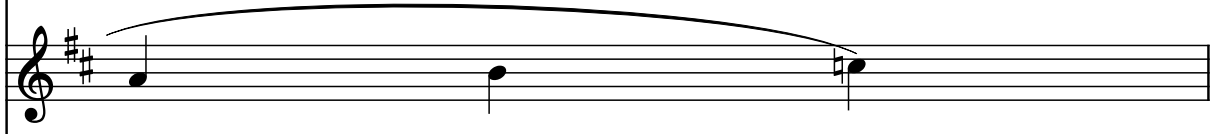
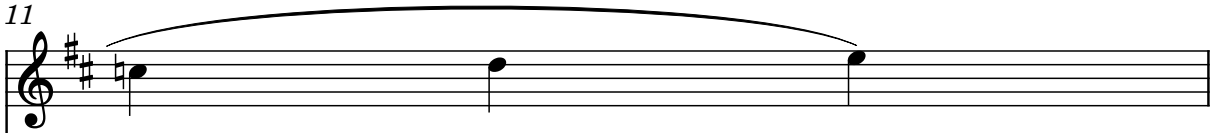

V
V
V

12

pp *sf* *sf*
pp *sf* *sf*
pp *sf* *sf*
pp *sf* *sf*

V I IV V V I6 V V V6 I V
 I ii6

18

sf *sf* *sf*
sf *sf* *sf*

V V6 I

19

sf *cresc.* *p*
sf *cresc.* *p*
sf *cresc.* *cresc.* *p*

I I ii vii I I6 I6 IV vi

V ii V V I6 ii ii6 V

33

39

40

cresc. *sf* *sf* *sf* *sf* *sf* *sf*

ii *sf* *sf* *sf* *sf* *sf* *sf*
 vii ii6 vii V64 V6 iii6
 I6 vi6 IV6
 ii6

46

sf *sf* *sf* *sf*

I6 *sf*
 ii vii

47

cresc. *cresc.* *cresc.* *cresc.*

vi V V64 V vii *p* V
 I vi *cresc.*

53

p

p

p

p
V64

54

cresc.

cresc.

cresc.

V I6 V V I6 IV6 I64 V I6 V I vi V
cresc.

60

IV I V

61

sfp *p*

sfp *p*

sfp *p*

sfp *p*

I I i i v6

65

71

cresc. *p* *p* *p*

i cresc. *vii* *p/v* *V* *i*

75

p *sf* *sf* *p*

iv *iv6* *sf/vii/vii6* *i* *i*

i6 *sf*
vii i i v6
vii6

p

p

arco

p

arco

p

I I ii V V I6
I ii6

102

V V I vi iii i6 i V i I

108

IV ii6

109

V V I V V I iii iv iv i V i

115

116

122

V

V

sf
V6

123

sf sf sf cresc. p

sf sf sf cresc. p

sf sf sf cresc. p

sf sf sf cresc. p

I I I6 I I6 V6 V V ii vii *cresc.* I I6 I6

130

sf sf sf cresc. p

sf sf sf cresc. p

sf sf sf cresc. p

sf sf sf cresc. p

IV vi V ii V V I6

137

143

144

150

151

sf *sf* *sf* *sf* *sf*

iii6 I6 vii vi V V64 V vii
 IV6 ii
 ii6

157

cresc. cresc. cresc. cresc.

vi
 cresc.

158

p *p* *p* *p*

V V64 V I64 V V I6
 I

164

165

cresc. *sfp*

cresc. *sfp*

cresc. *sfp*

sfp

I cresc. vi V IV I V I I