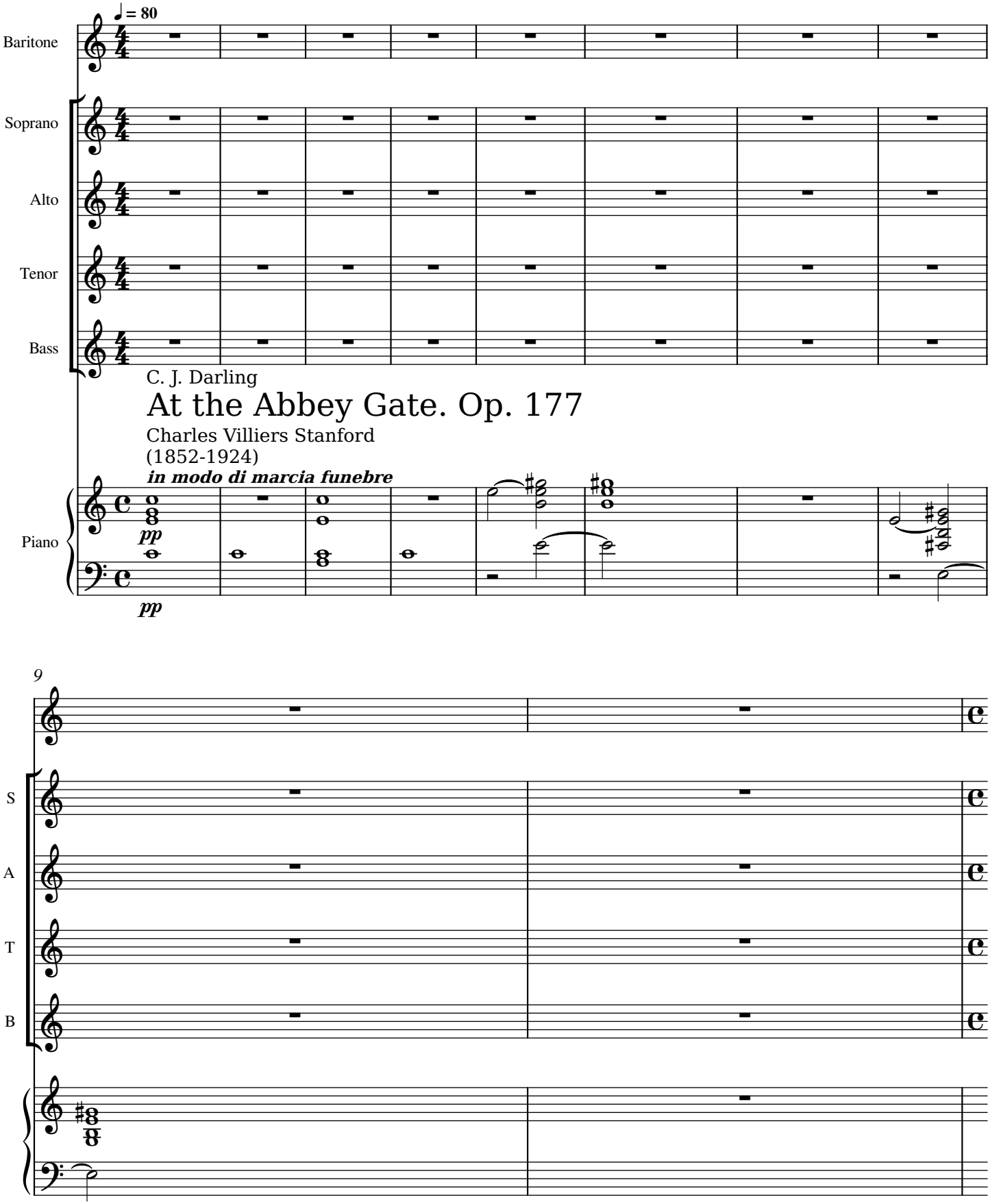
♩ = 80
Baritone
Soprano
Alto
Tenor
Bass
C. J. Darling
At the Abbey Gate. Op. 177
Charles Villiers Stanford
(1852-1924)
in modo di marcia funebre
Piano
pp
pp
9
S
A
T
B

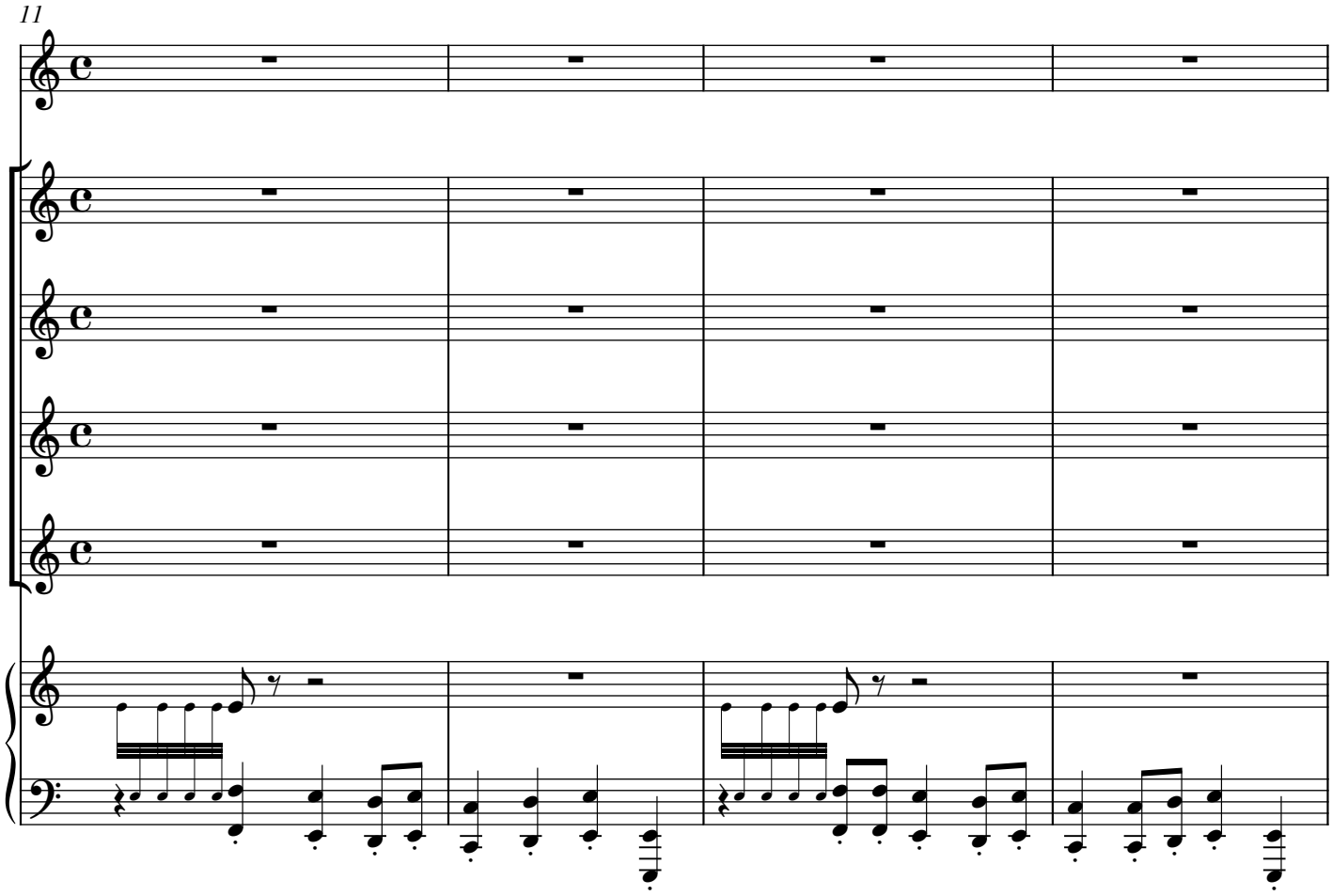
11
S
A
T
B

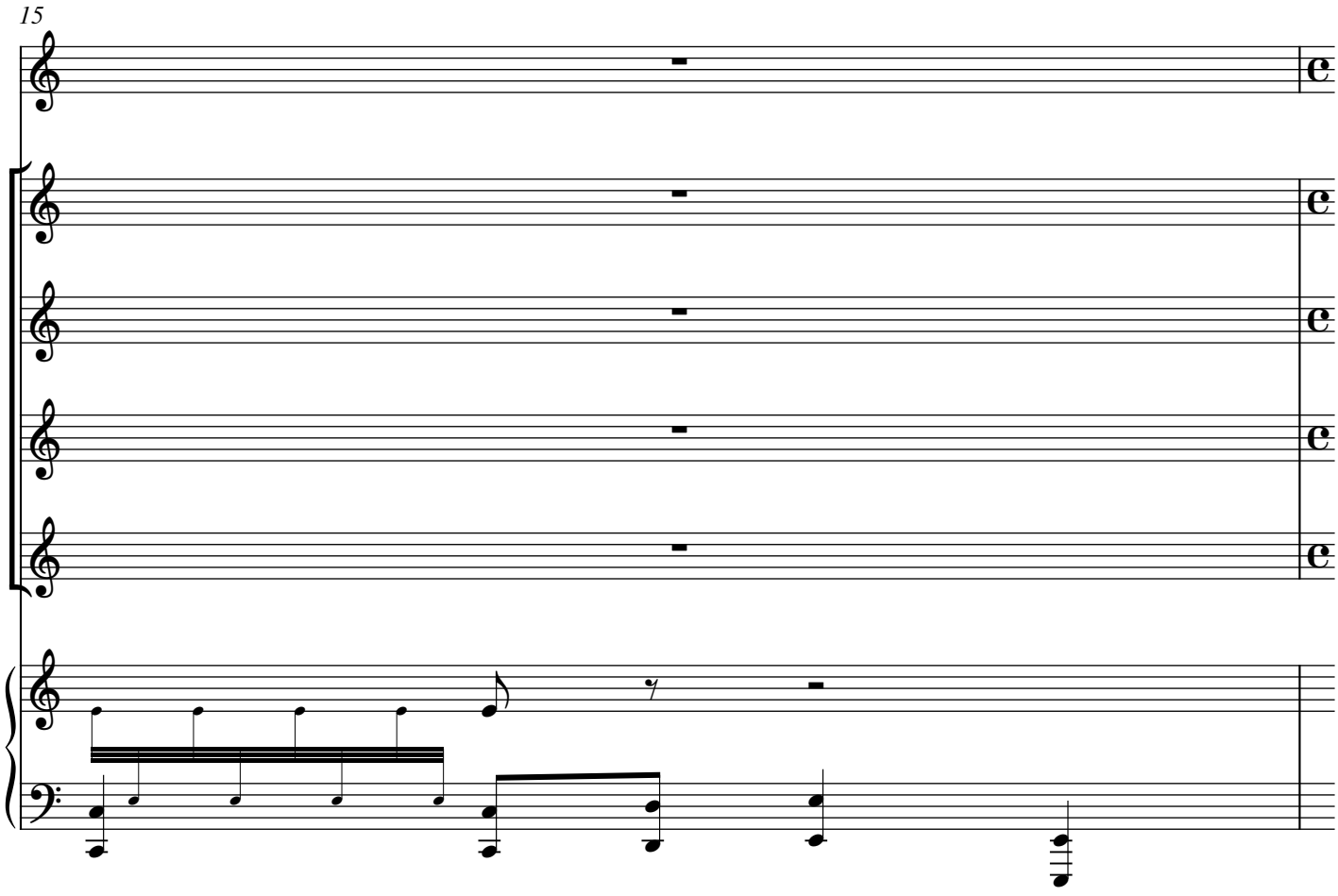
15
S
A
T
B

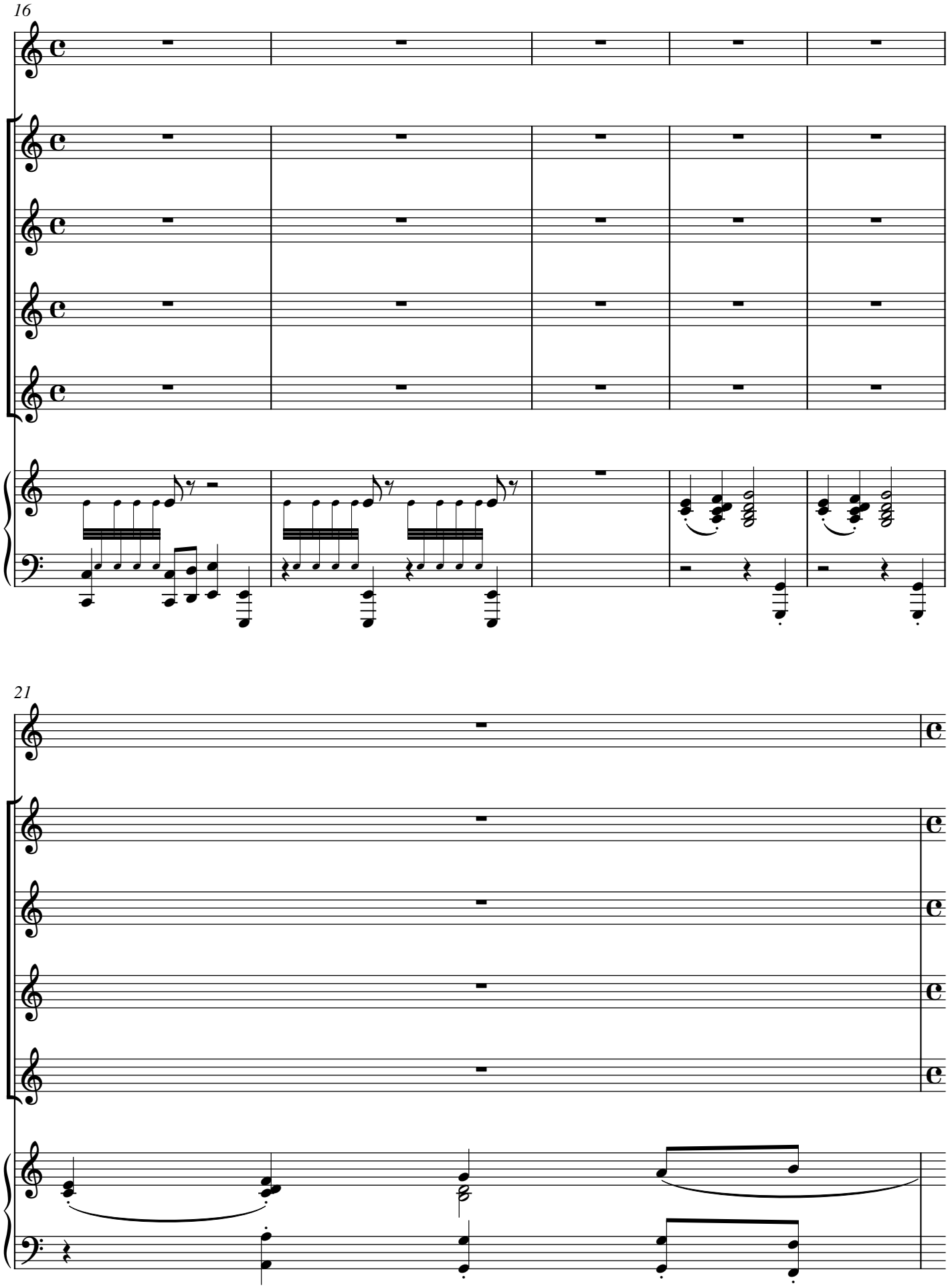
16
S
A
T
B
21
S
A
T
B

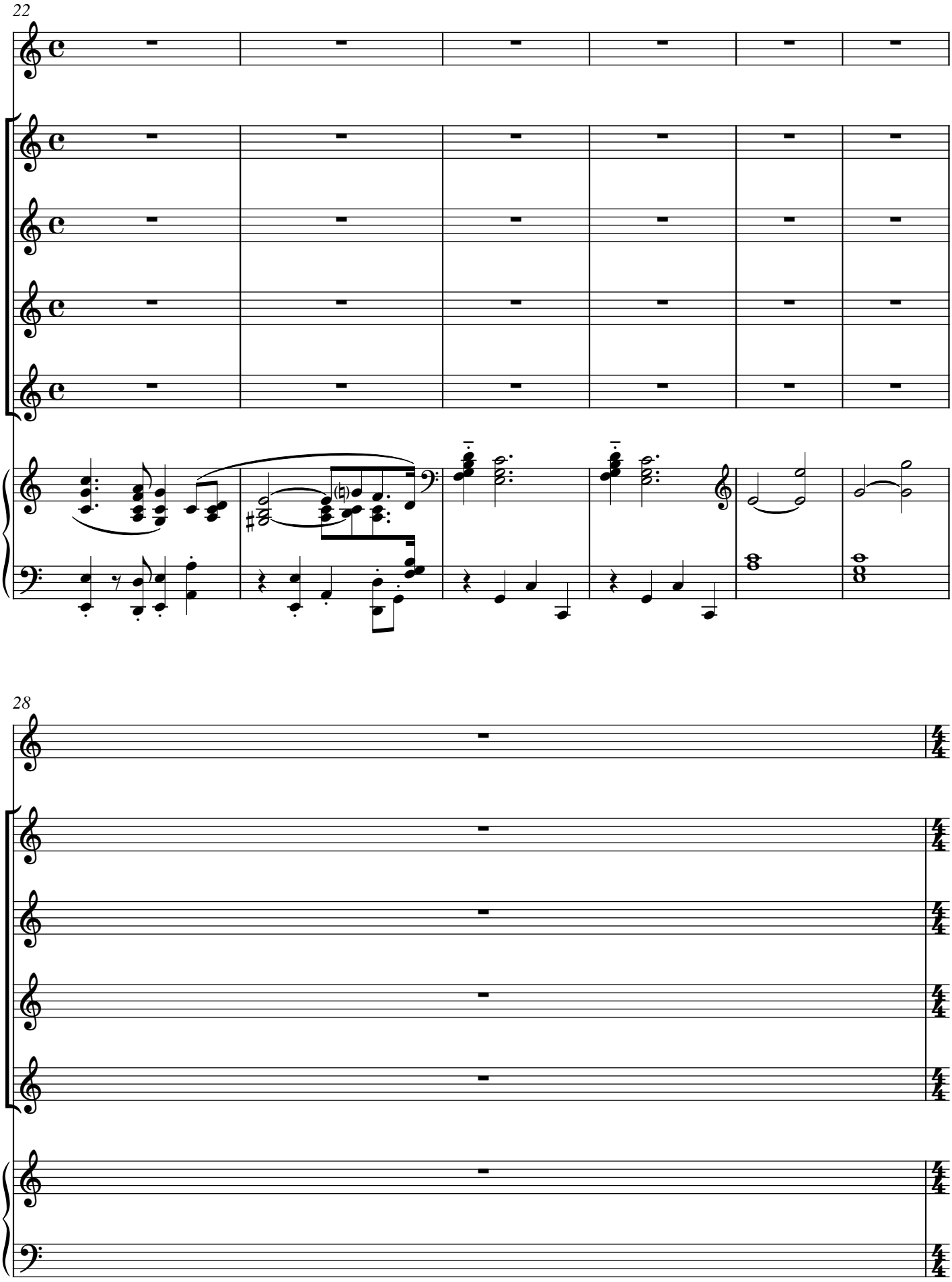
22
S
A
T
B
28
S
A
T
B

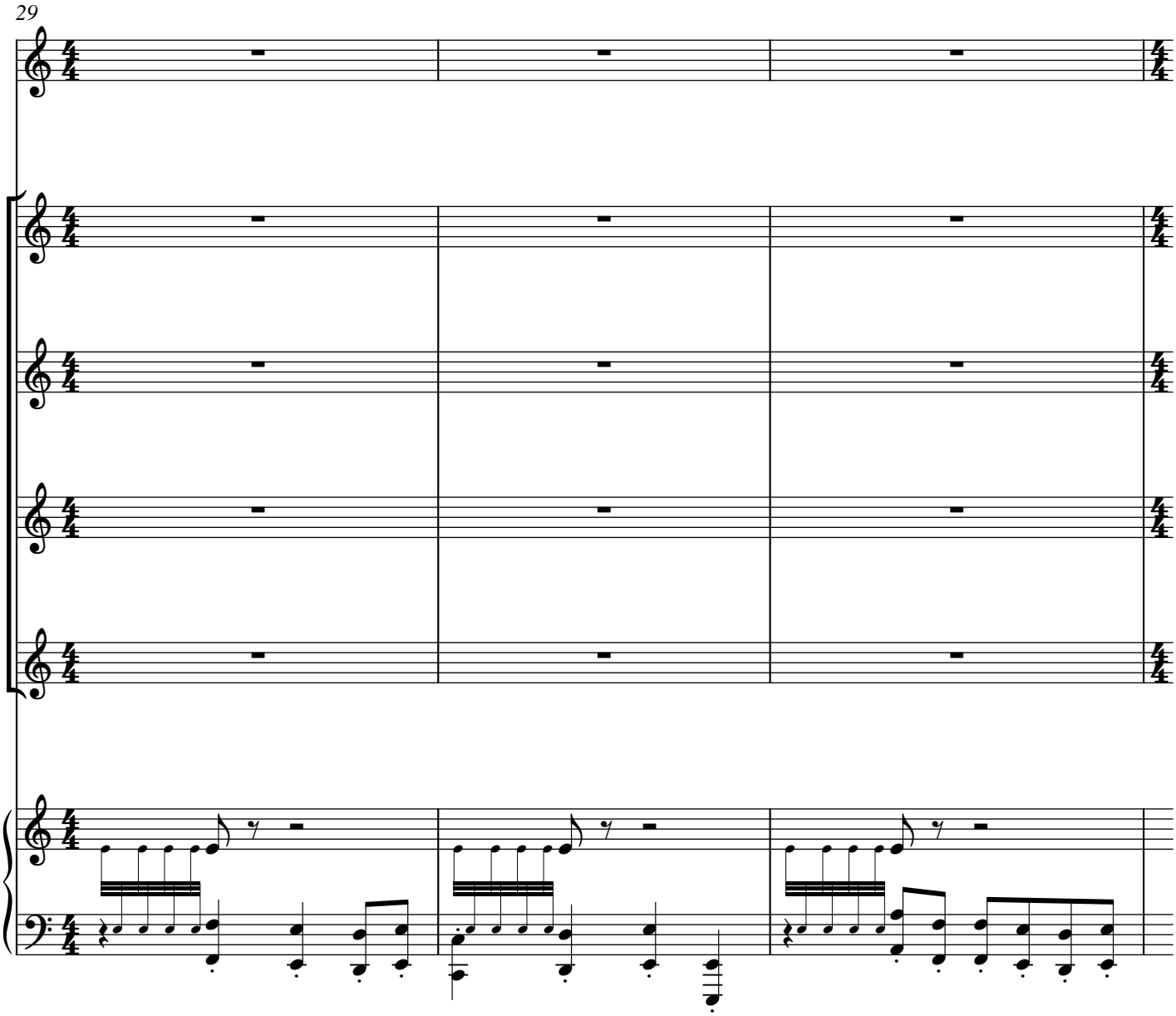
29
S
A
T
B

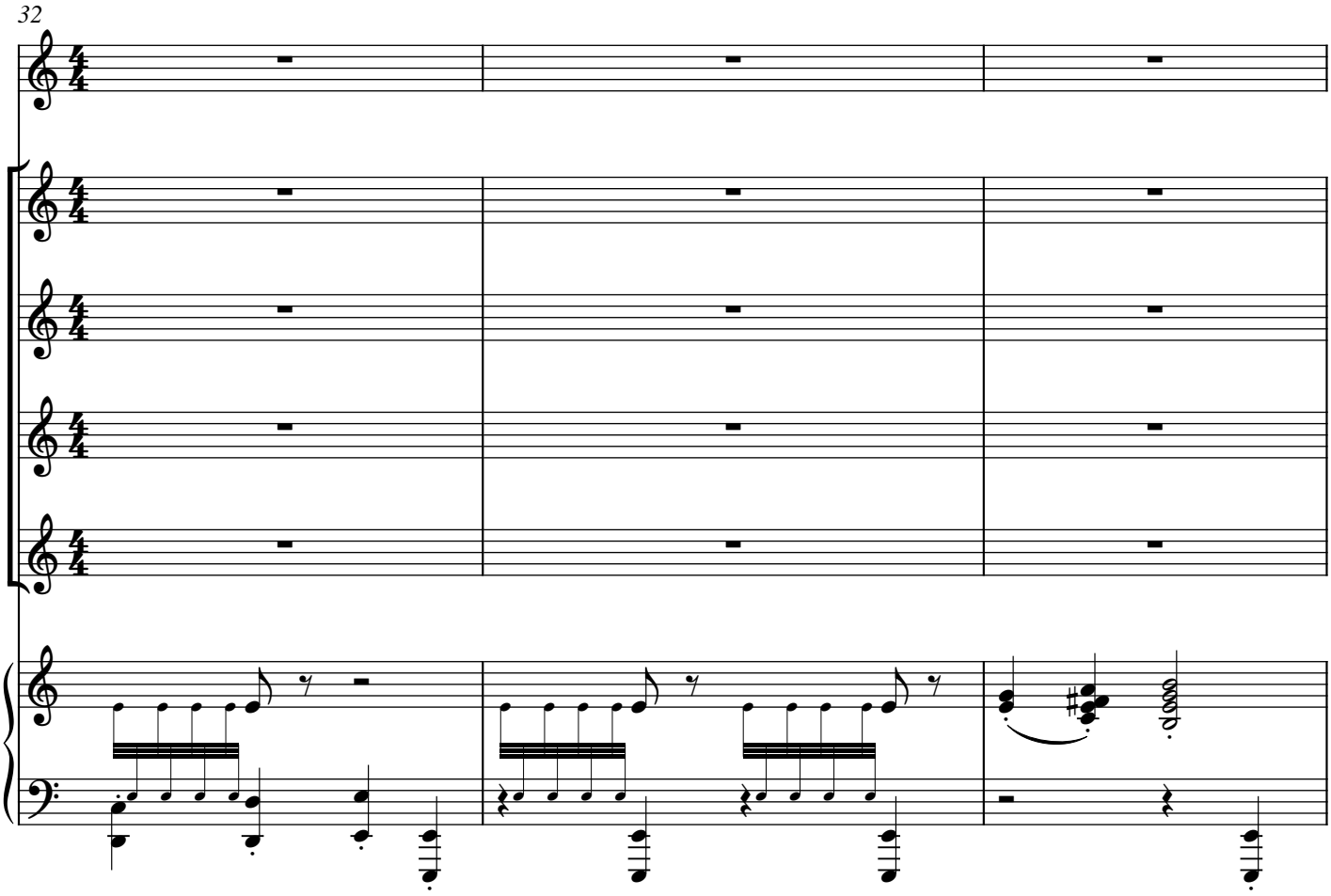
32
S
A
T
B

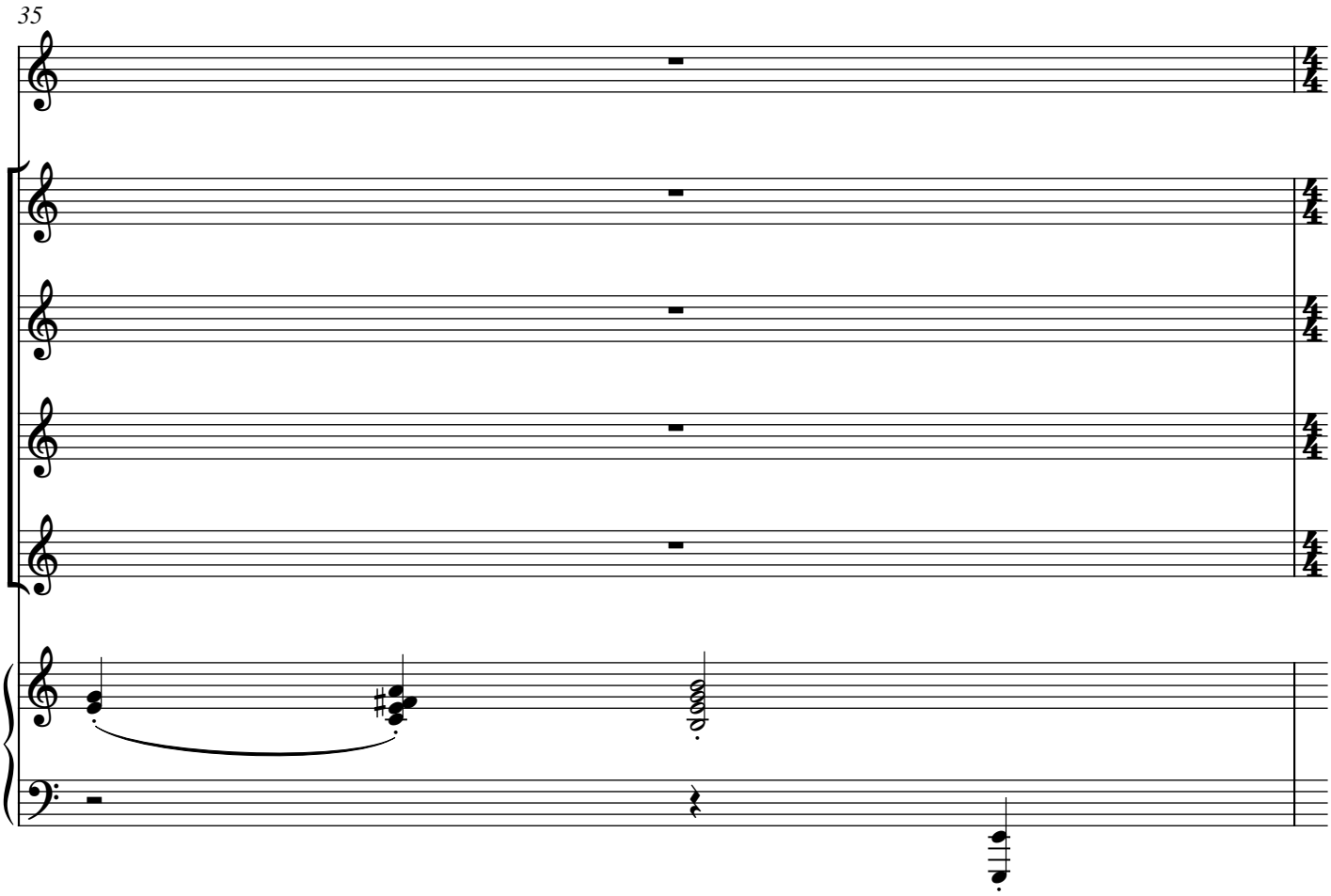
35
S
A
T
B

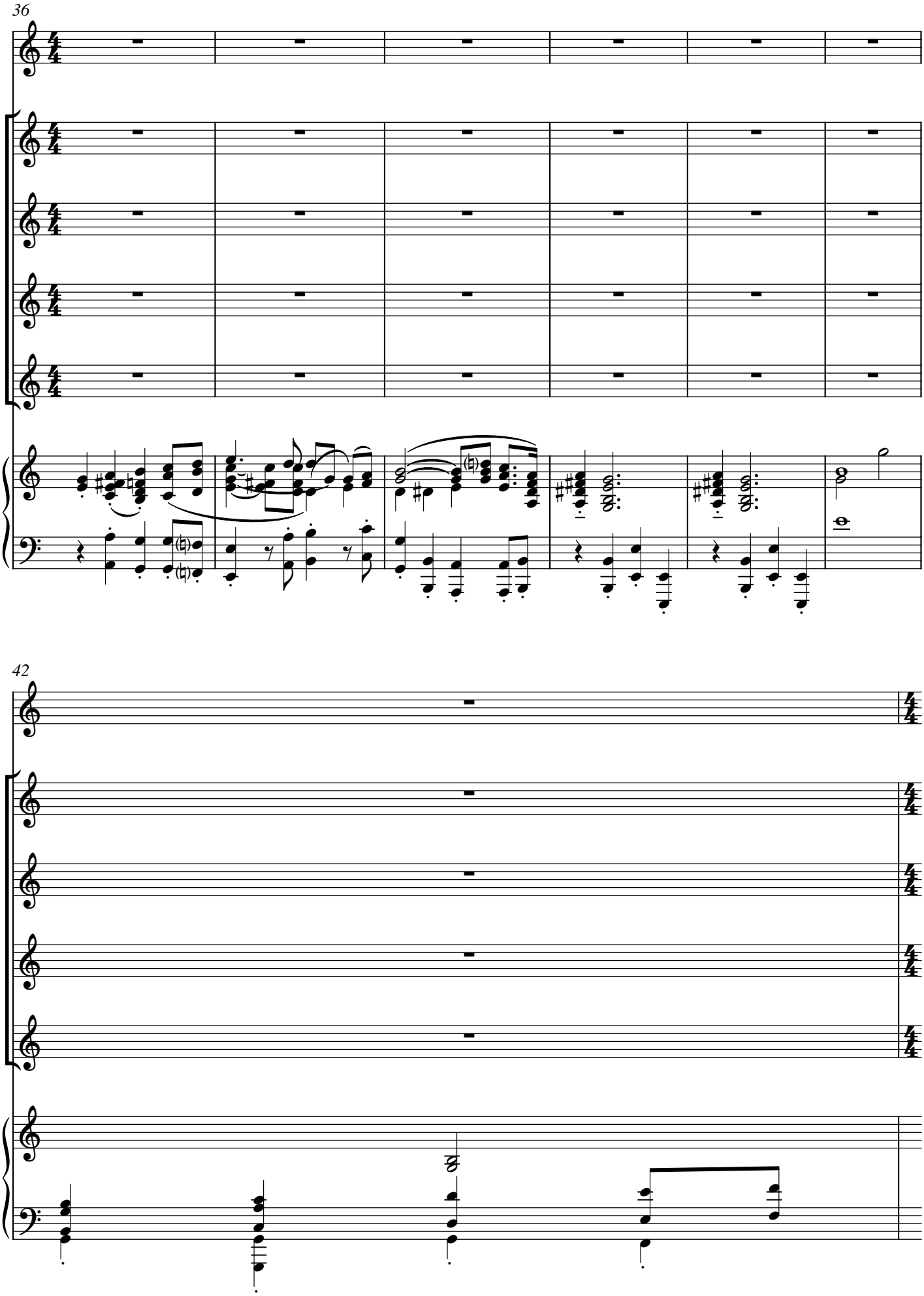
36
S
A
T
B
42
S
A
T
B

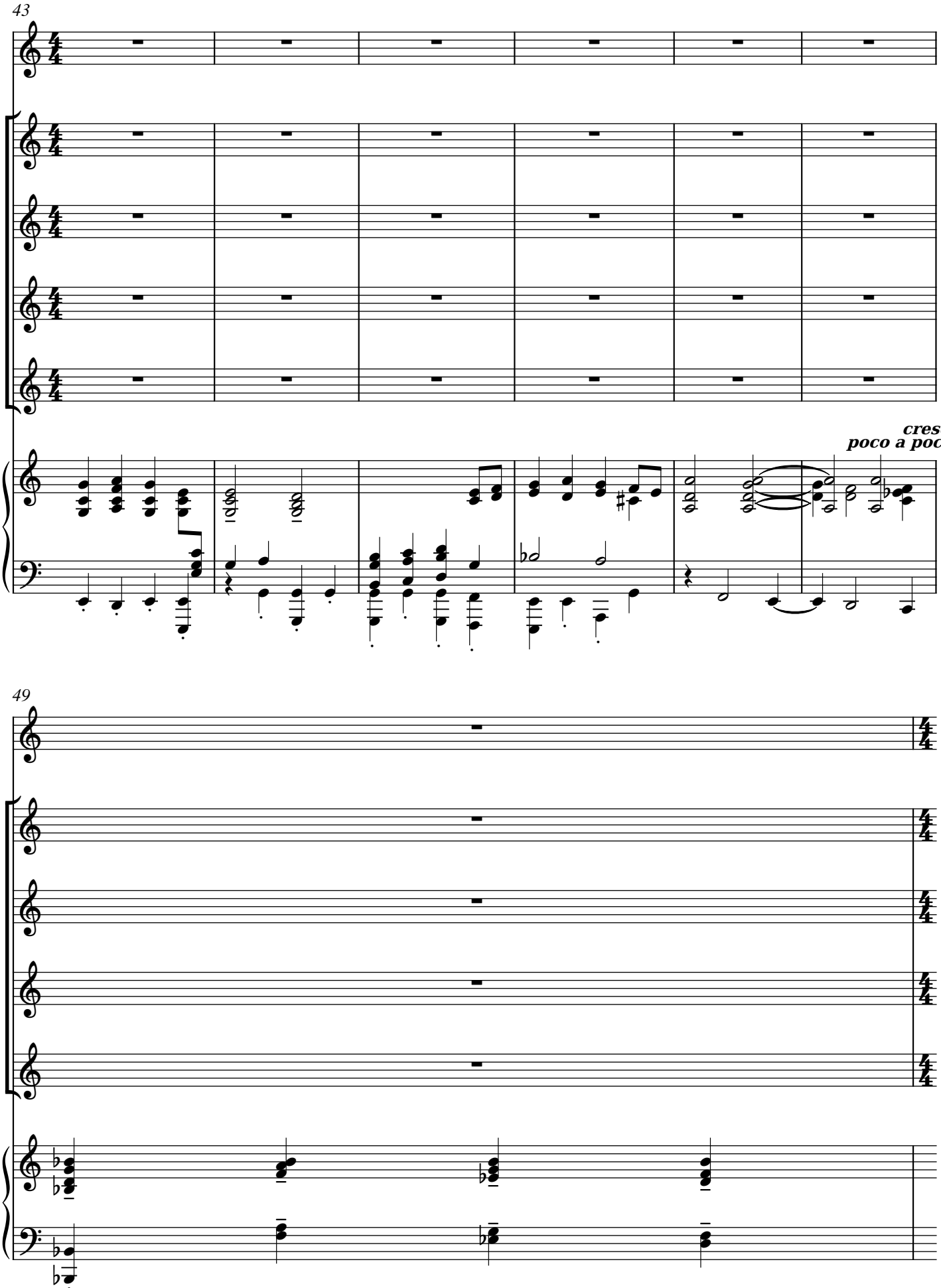
43
S
A
T
B
cresc.
poco a poco
49
S
A
T
B

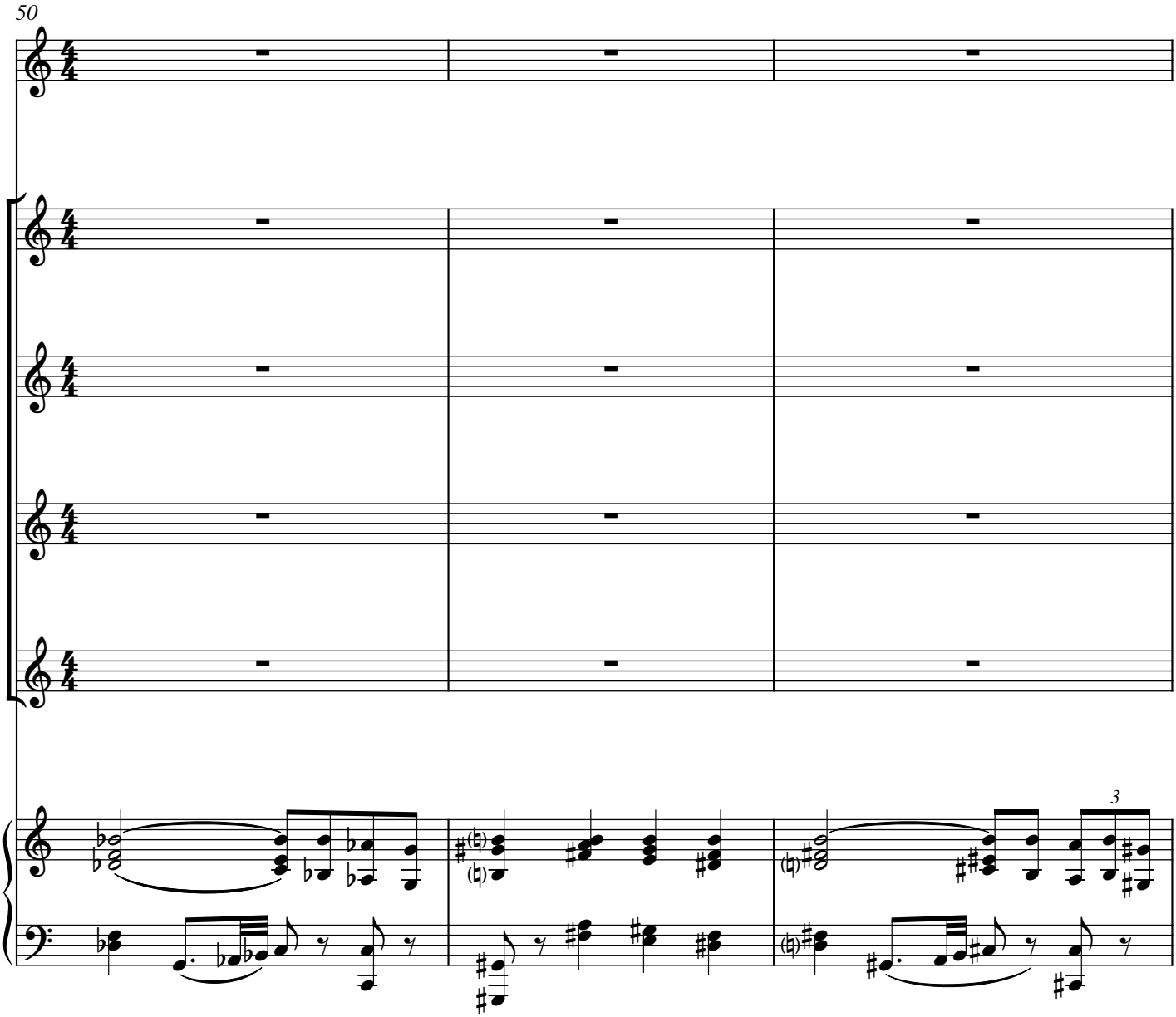
50
S
A
T
B
3

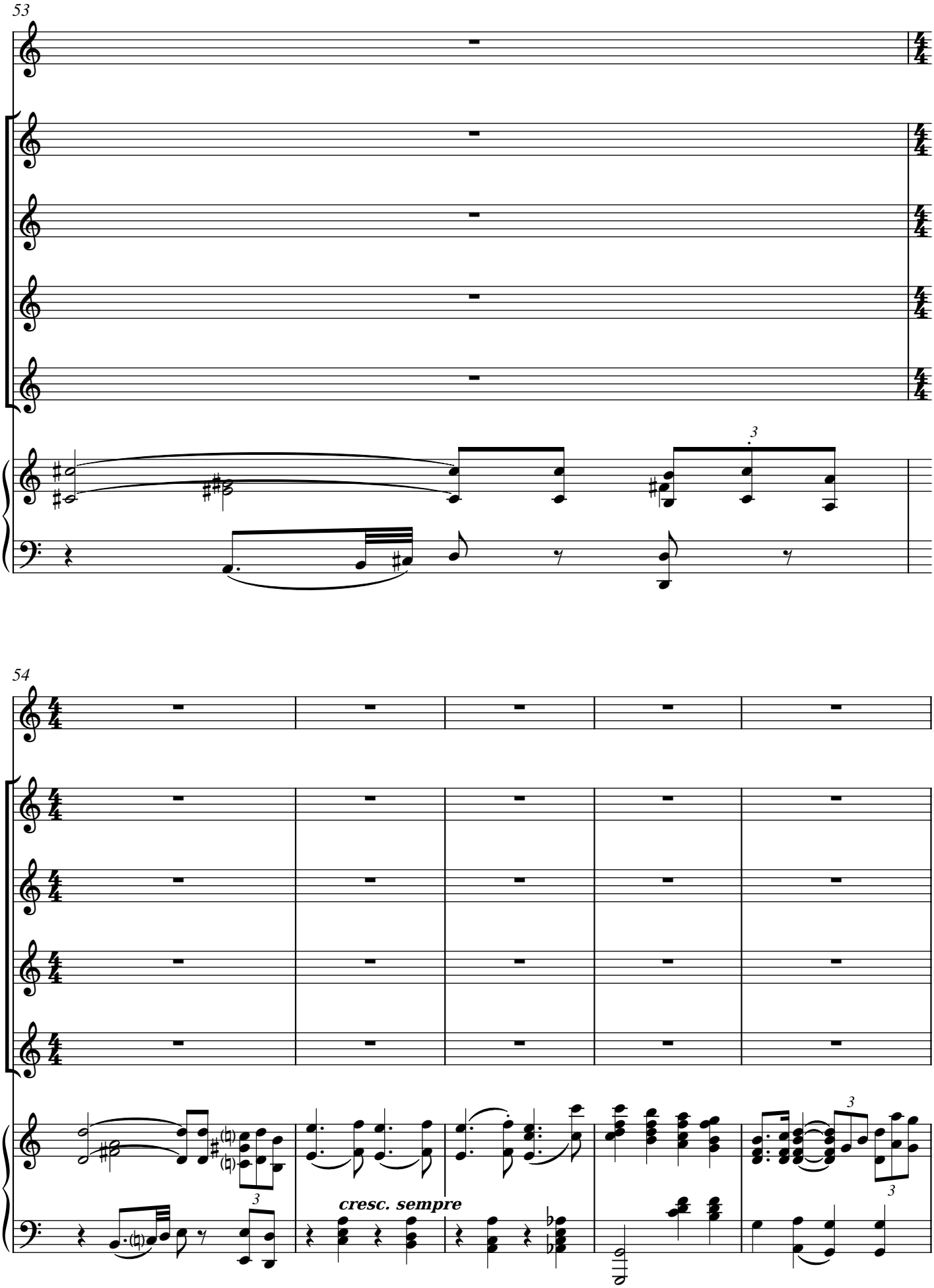
53
S
A
T
B
3
54
S
A
T
B
3
cresc. sempre
3

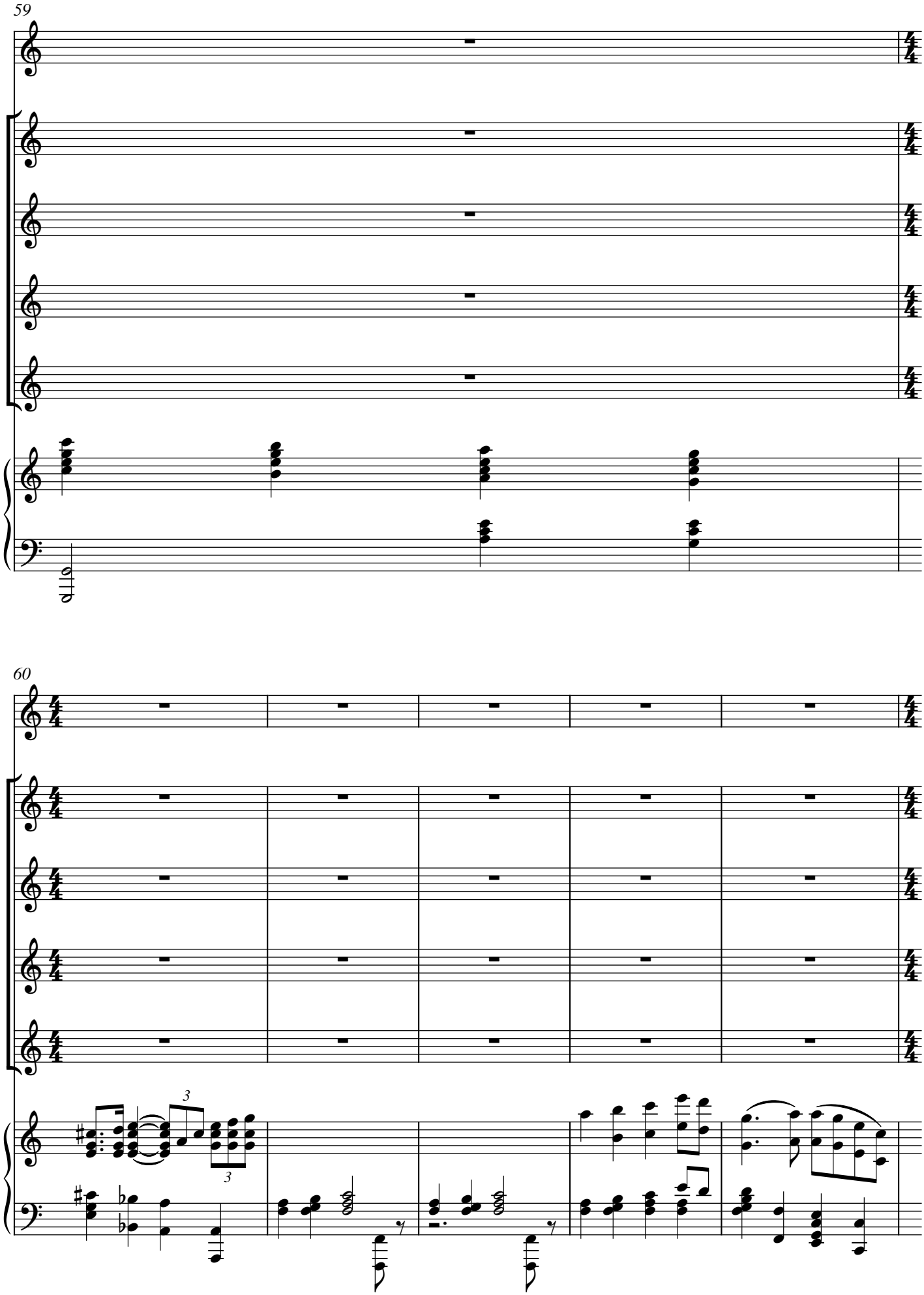
59
S
A
T
B
60
S
A
T
B
3
3

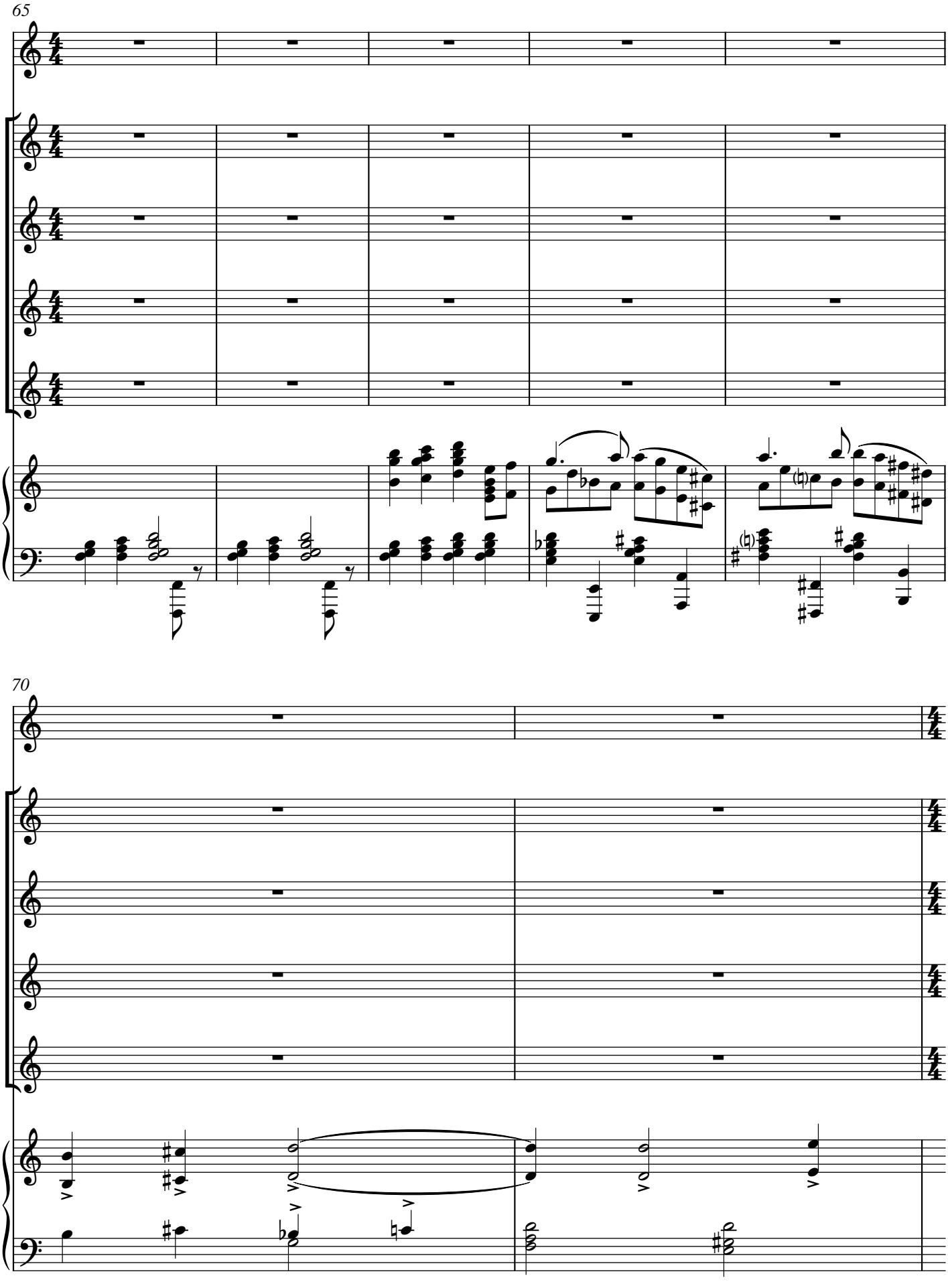
65
S
A
T
B
70
S
A
T
B

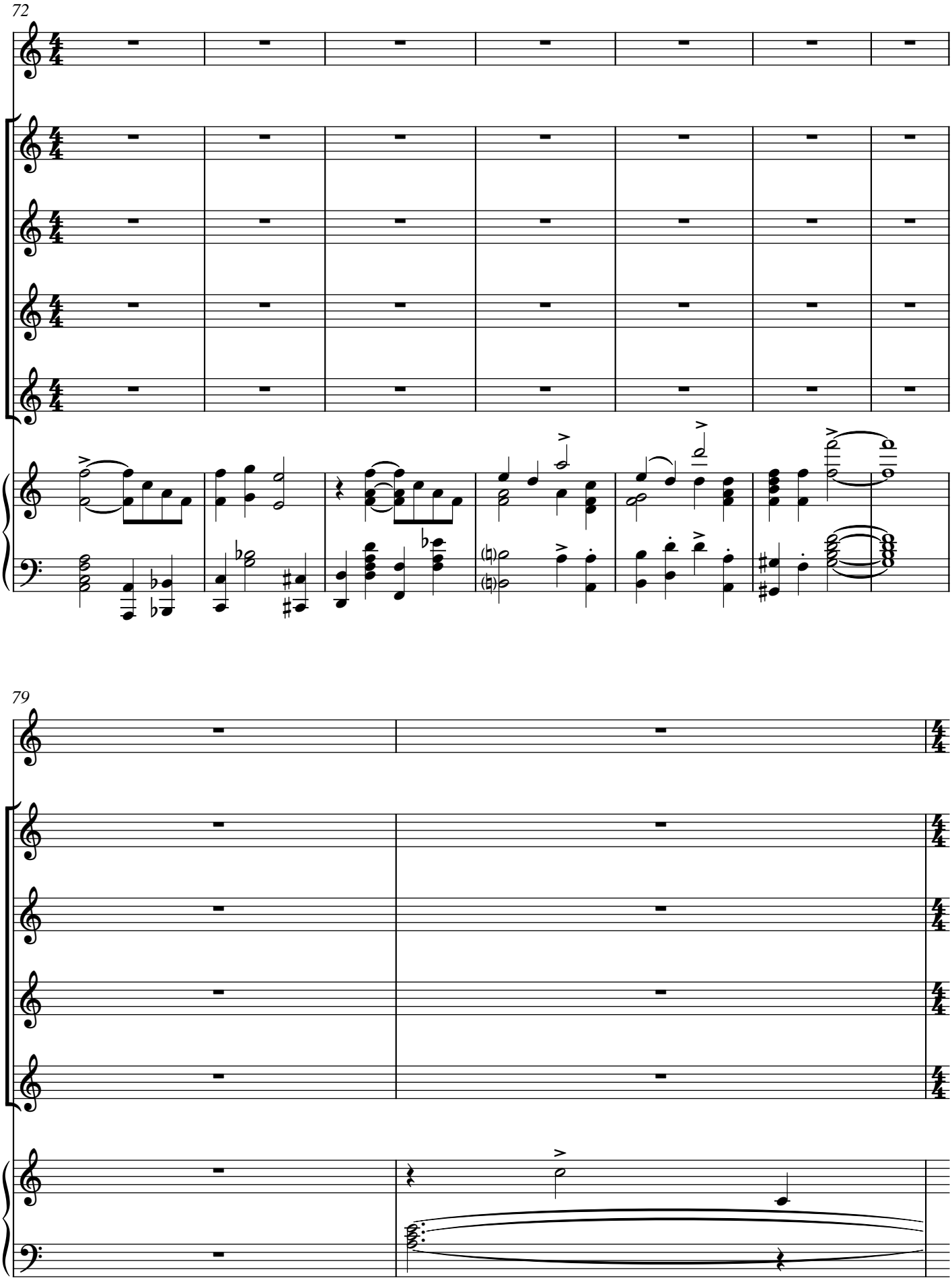
72
S
A
T
B
79
S
A
T
B

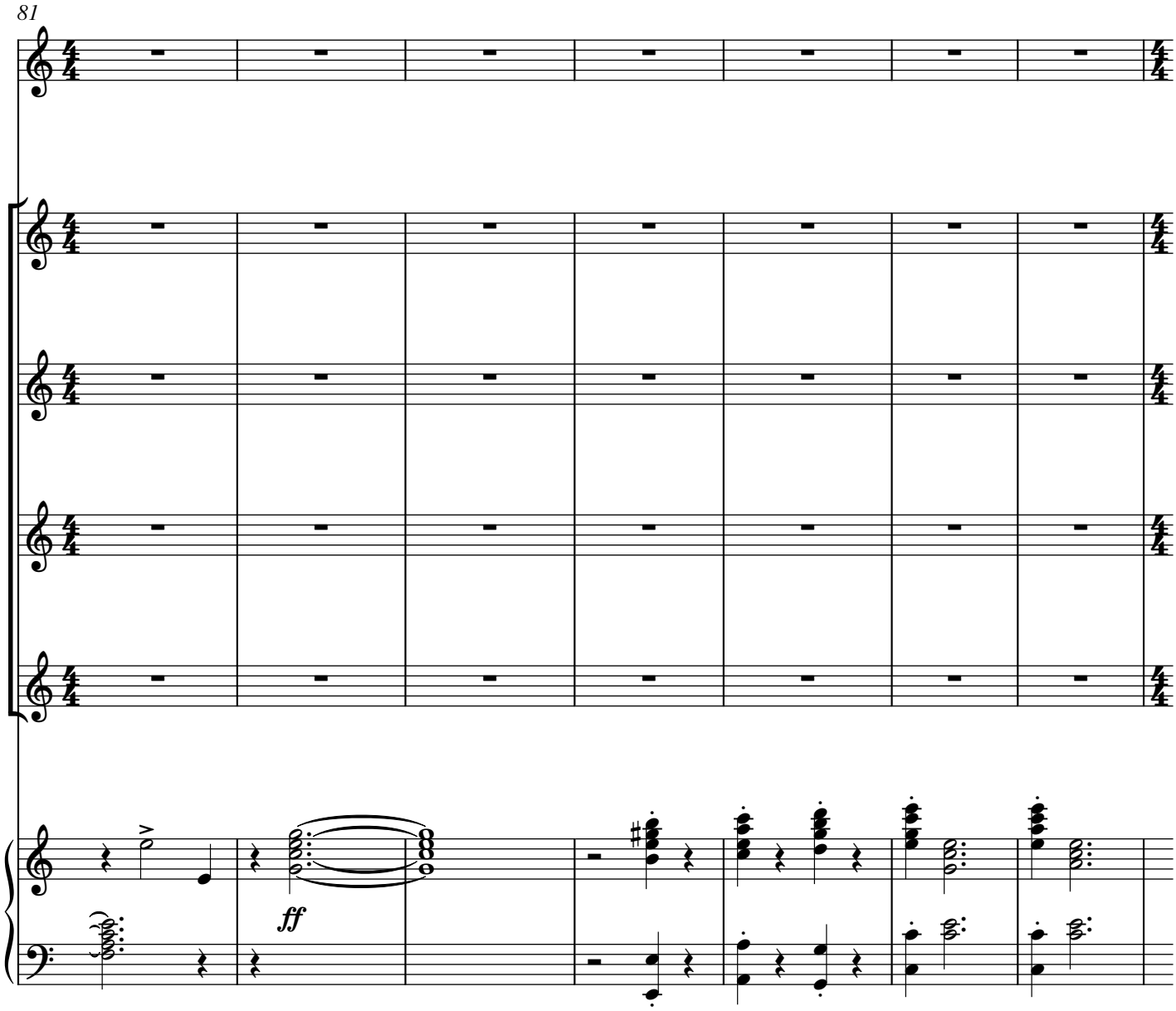
81
S
A
T
B
ff

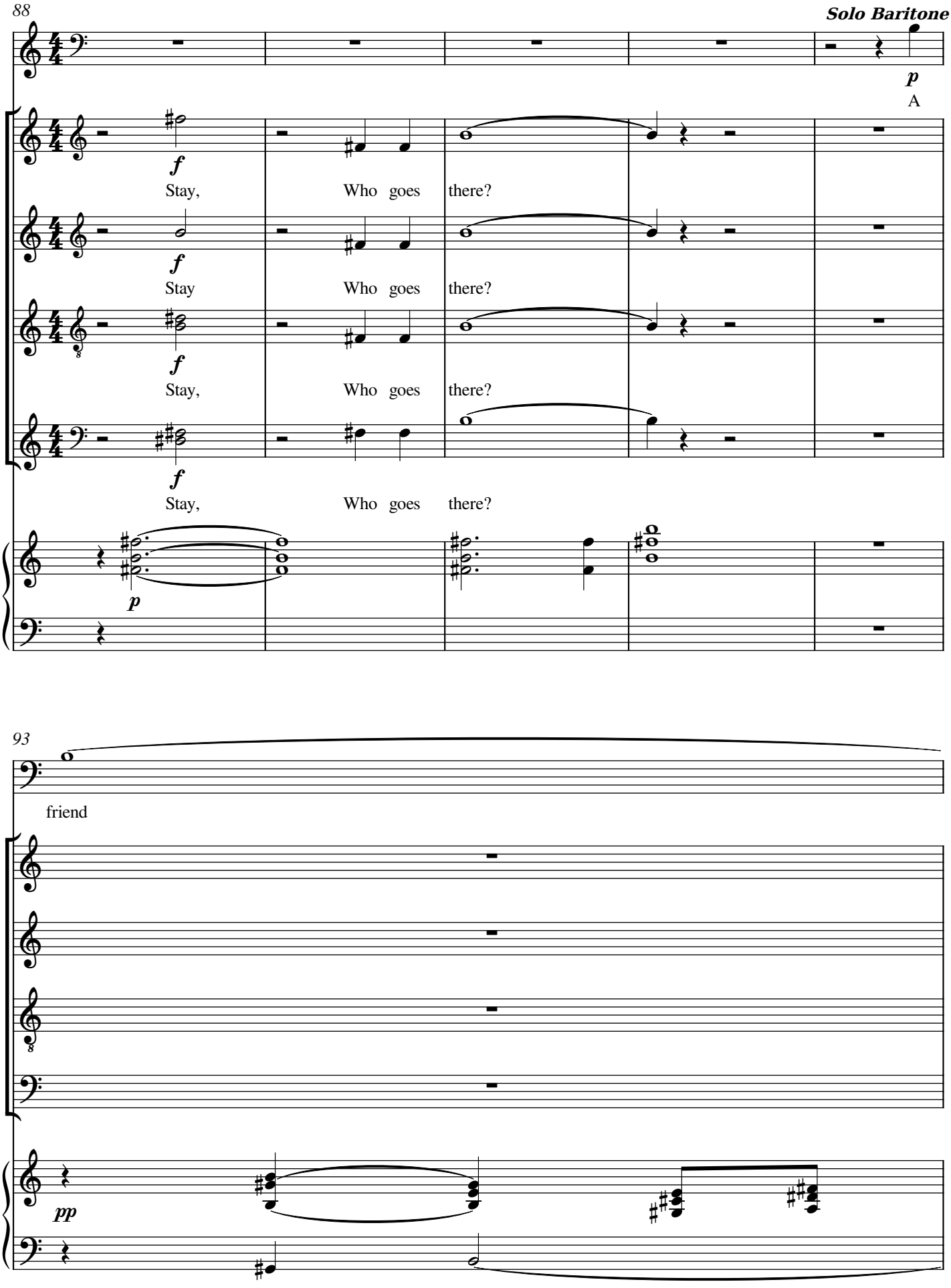
88
Solo Baritone
p
A
S
A
T
B
f
Stay,
Who goes
there?
Stay
Who goes
there?
Stay,
Who goes
there?
Stay,
Who goes
there?
p
93
friend
S
A
T
B
pp

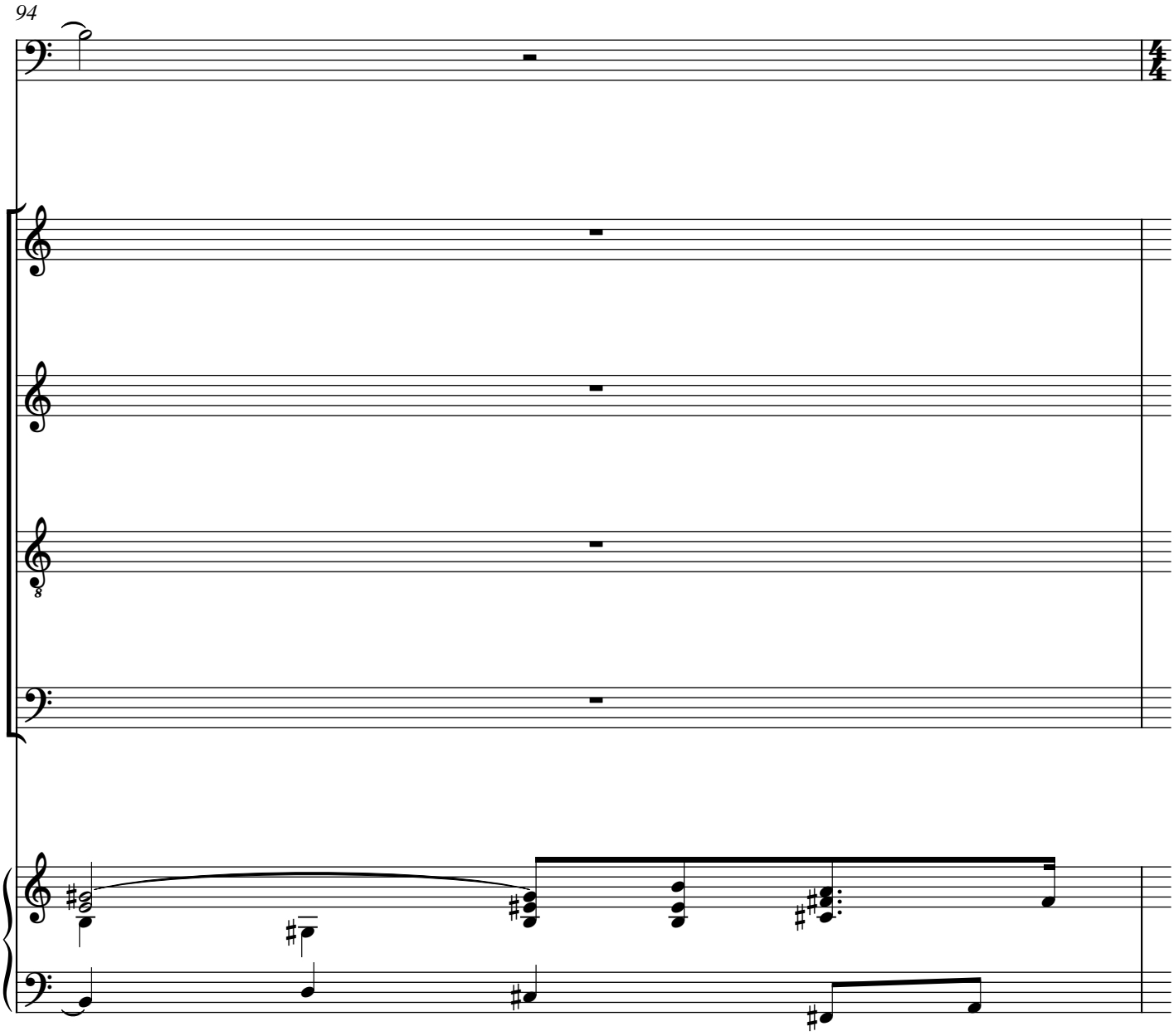
94
S
A
T
B

95

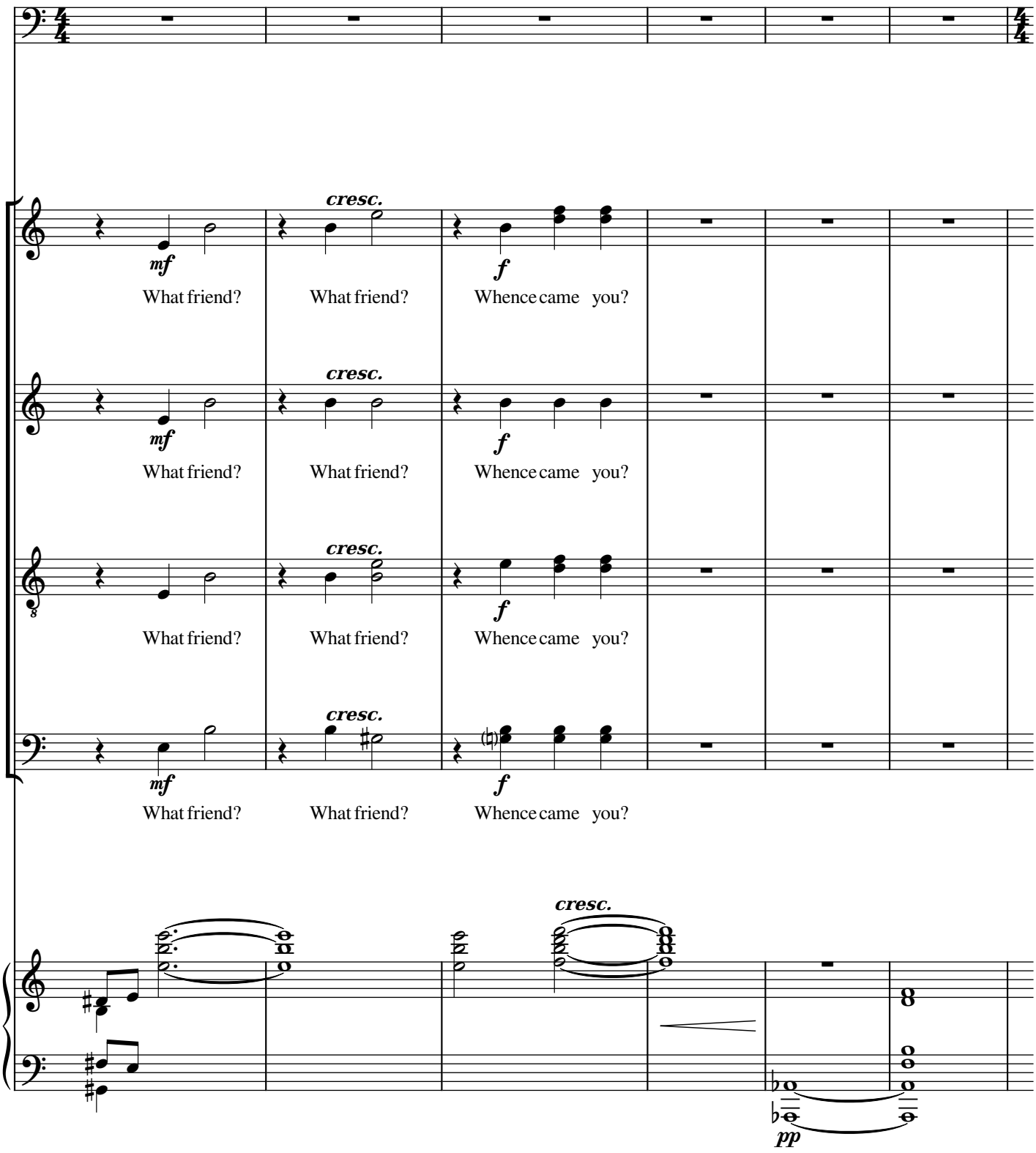

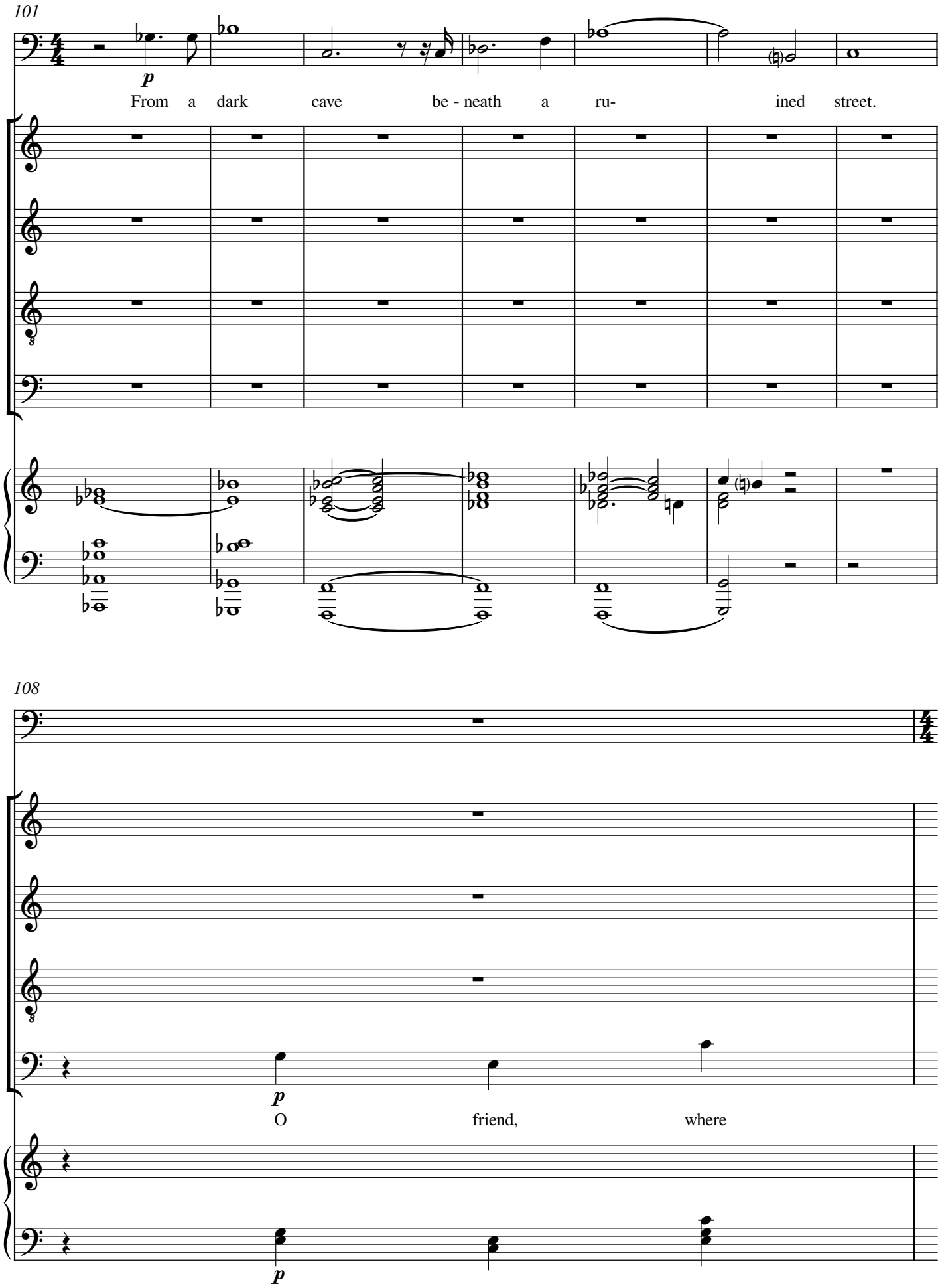
101
p
From a dark cave be - neath a ru- ined street.
S
A
T
B
108
p
O friend, where
S
A
T
B
p

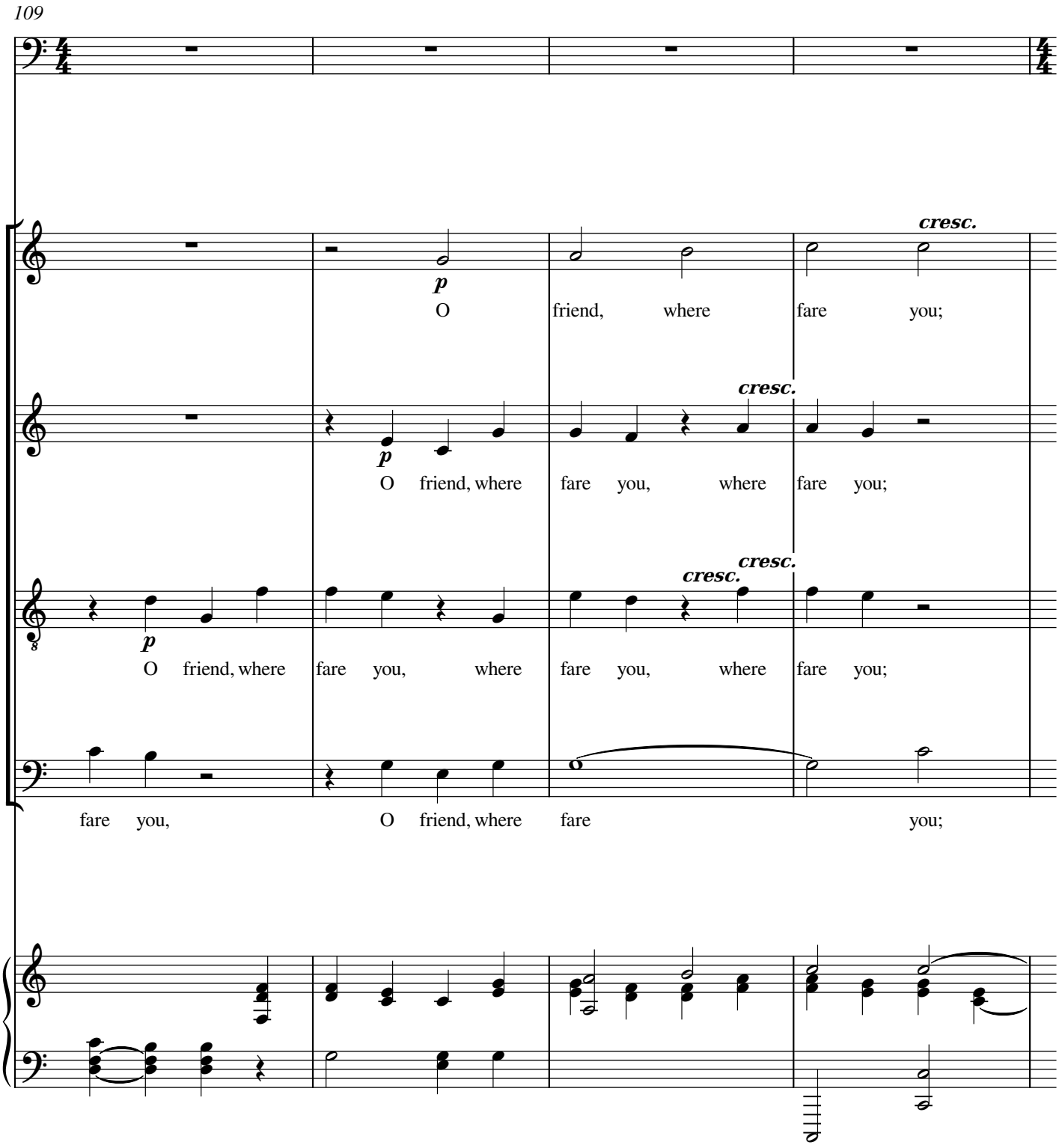
109
S
A
T
B
p
cresc.
O friend, where fare you;
O friend, where fare you, where fare you;
O friend, where fare you, where fare you, where fare you;
fare you, O friend, where fare you;

113

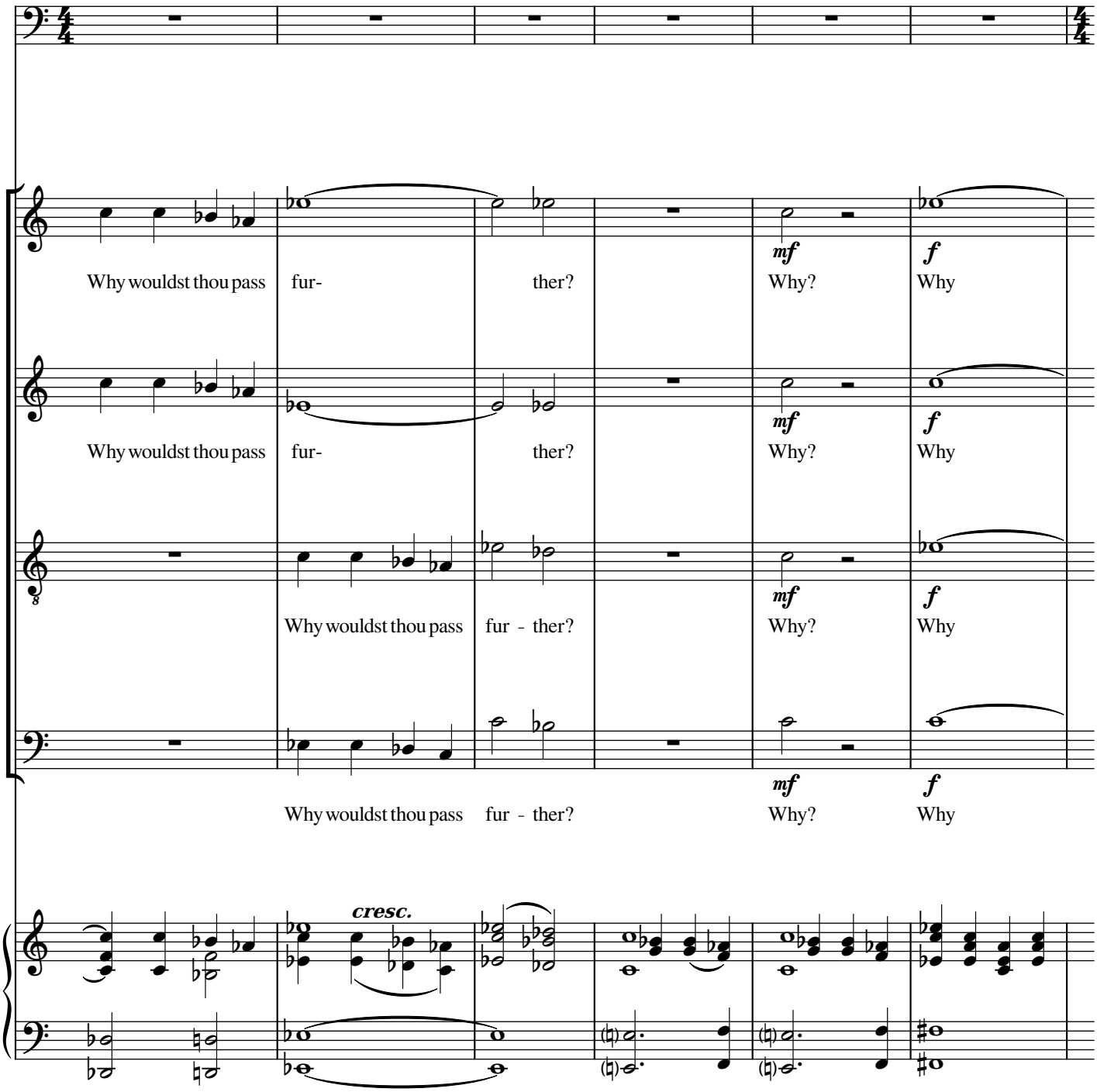
S
A
T
B
Why wouldst thou pass fur- ther? Why? Why
Why wouldst thou pass fur- ther? Why? Why
Why wouldst thou pass fur - ther? Why? Why
Why wouldst thou pass fur - ther? Why? Why
mf
f
cresc.

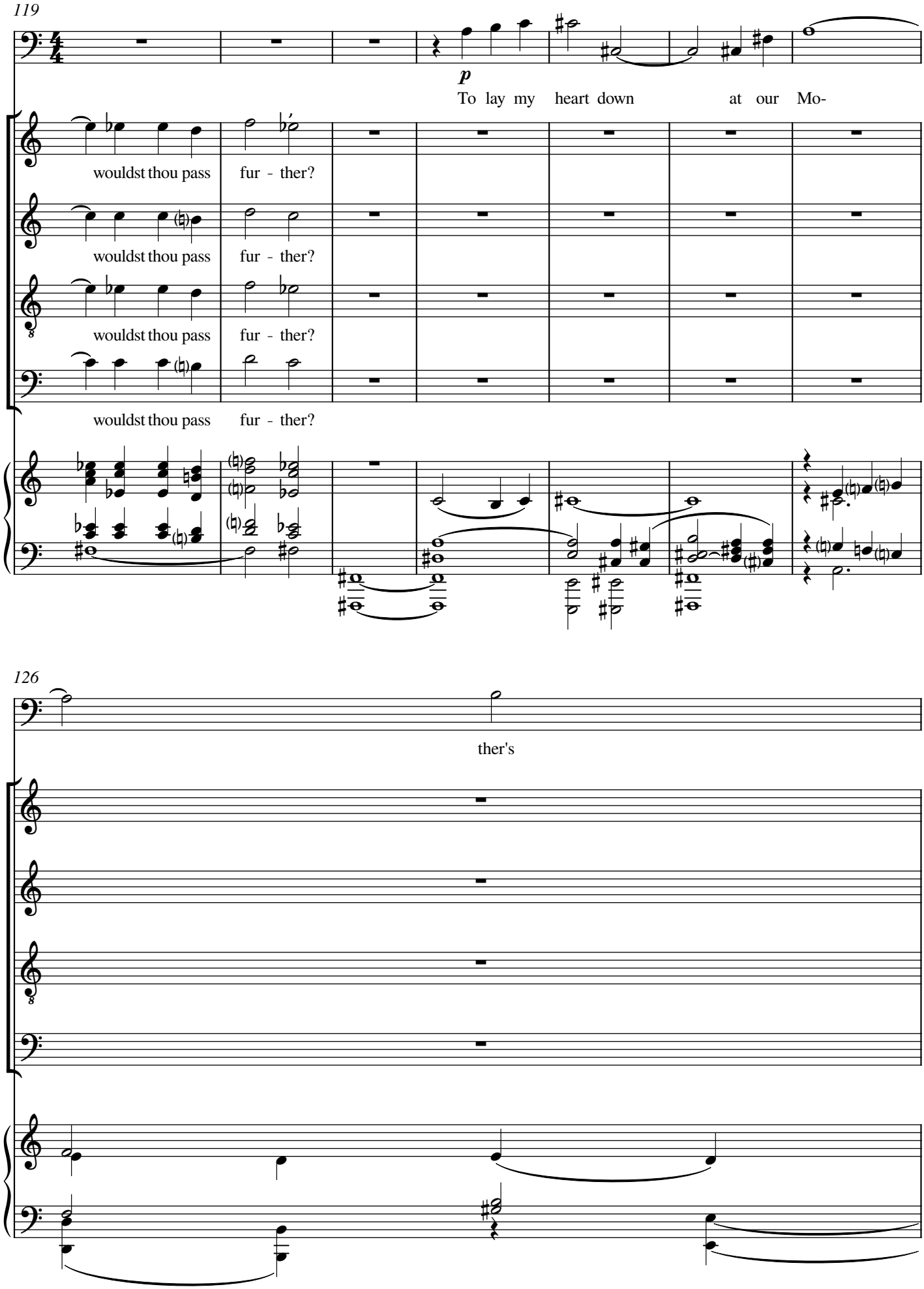
119
p
To lay my heart down at our Mo-
S
wouldst thou pass fur - ther?
A
wouldst thou pass fur - ther?
T
wouldst thou pass fur - ther?
B
wouldst thou pass fur - ther?
126
ther's
S
A
T
B

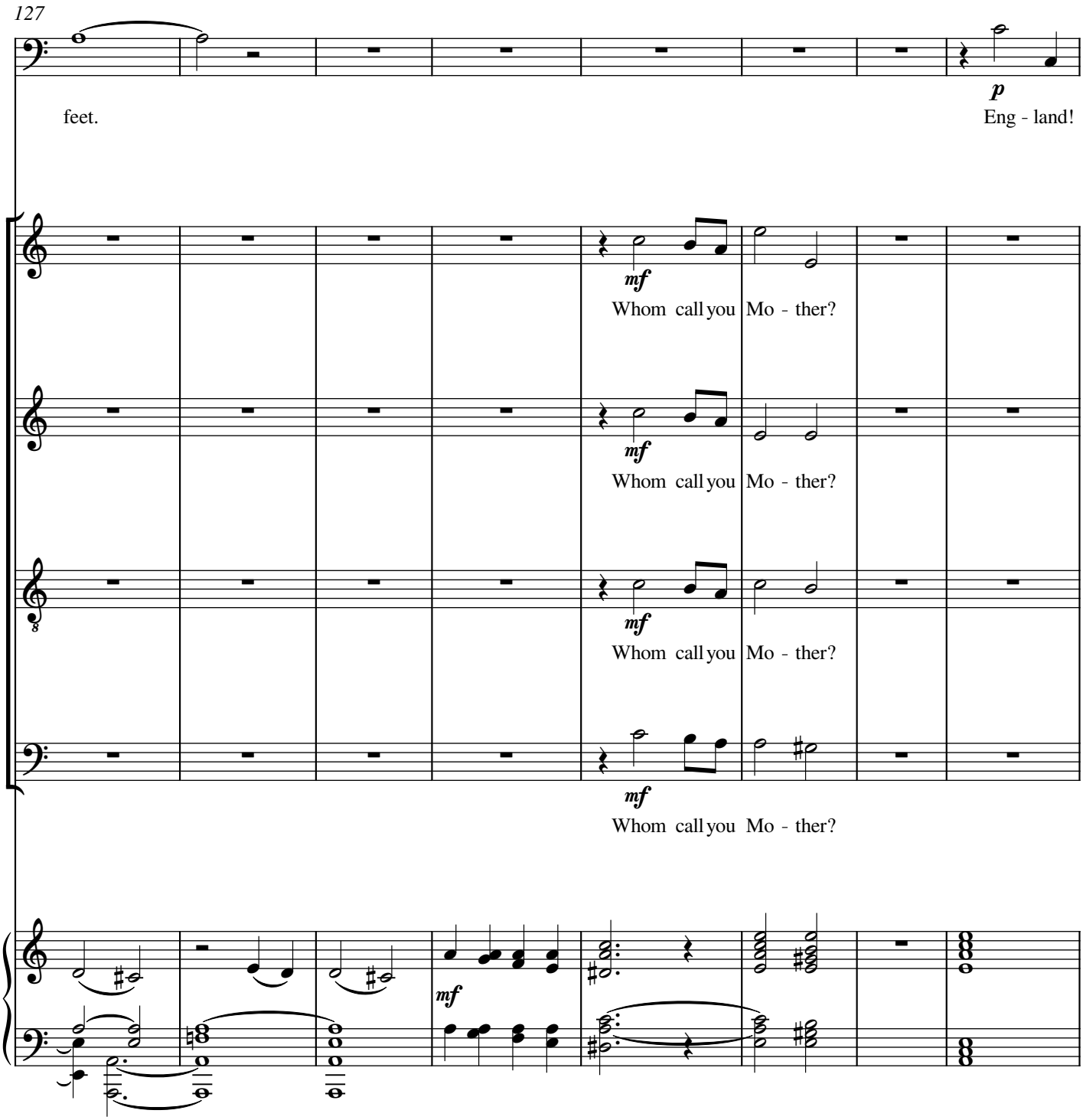
127
feet.
p
Eng - land!
S
mf
Whom call you Mo - ther?
A
mf
Whom call you Mo - ther?
T
mf
Whom call you Mo - ther?
B
mf
Whom call you Mo - ther?
mf

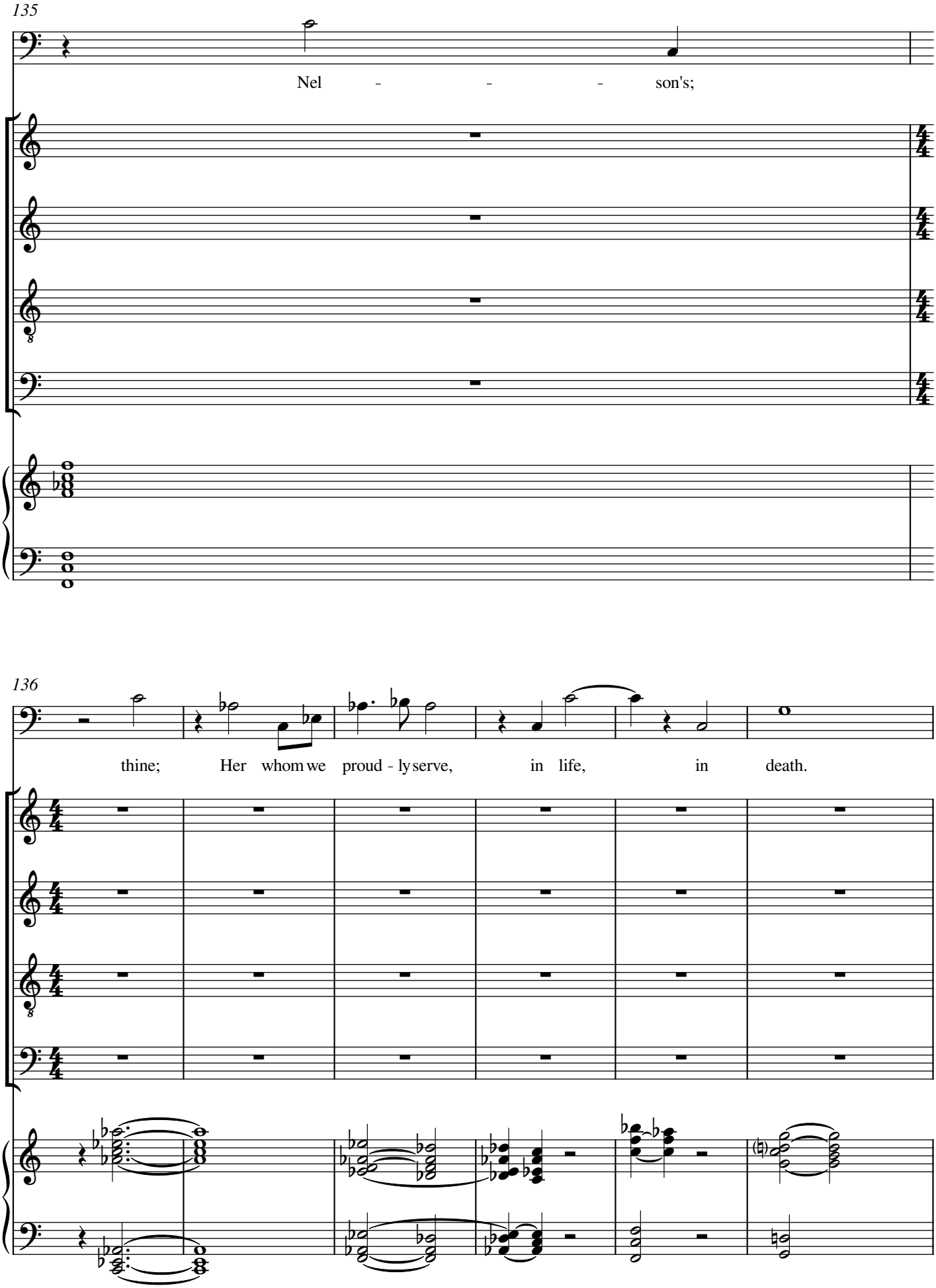
135
Nel - - - son's;
S
A
T
B
136
thine; Her whom we proud - ly serve, in life, in death.
S
A
T
B

142

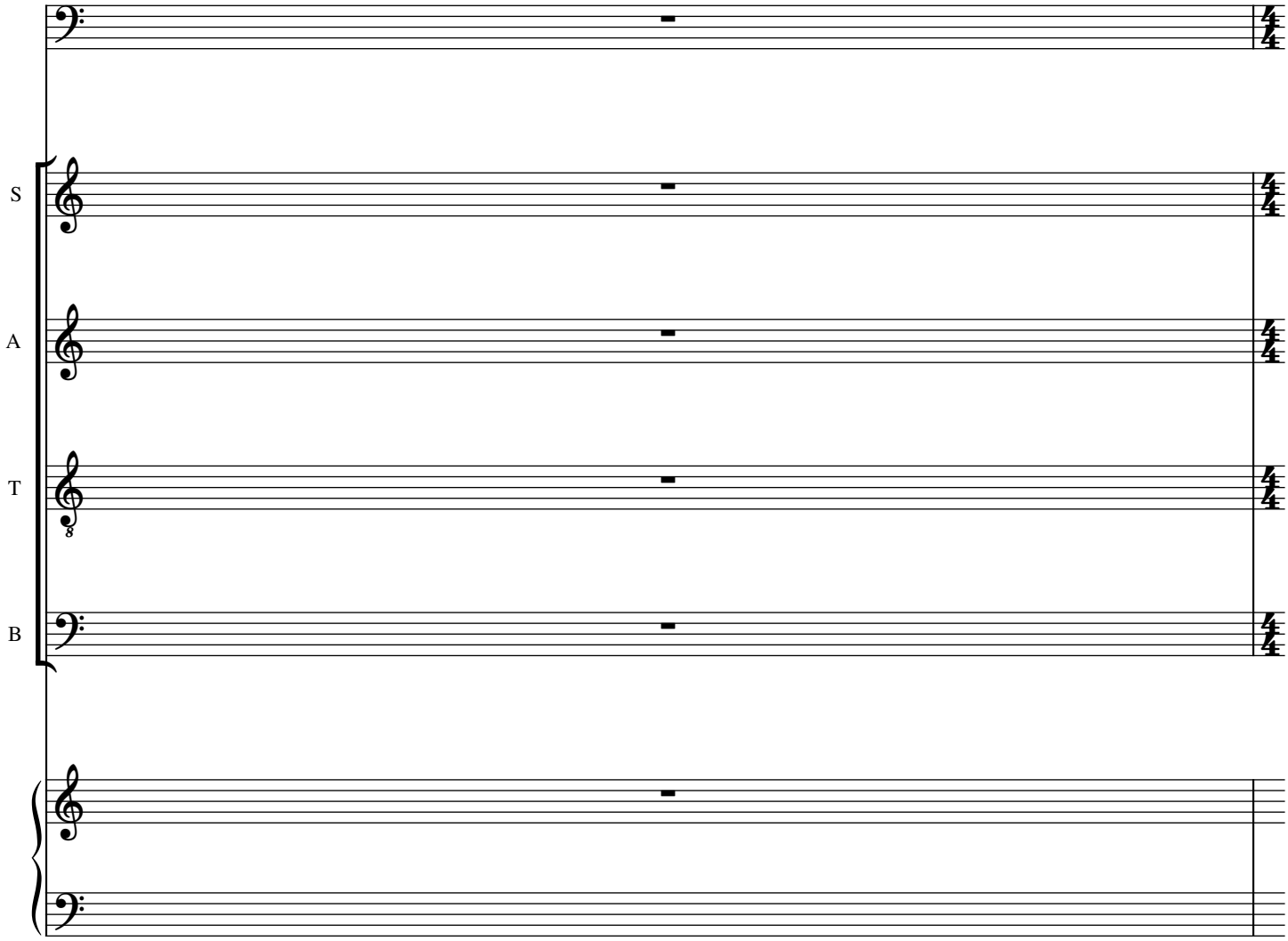

143

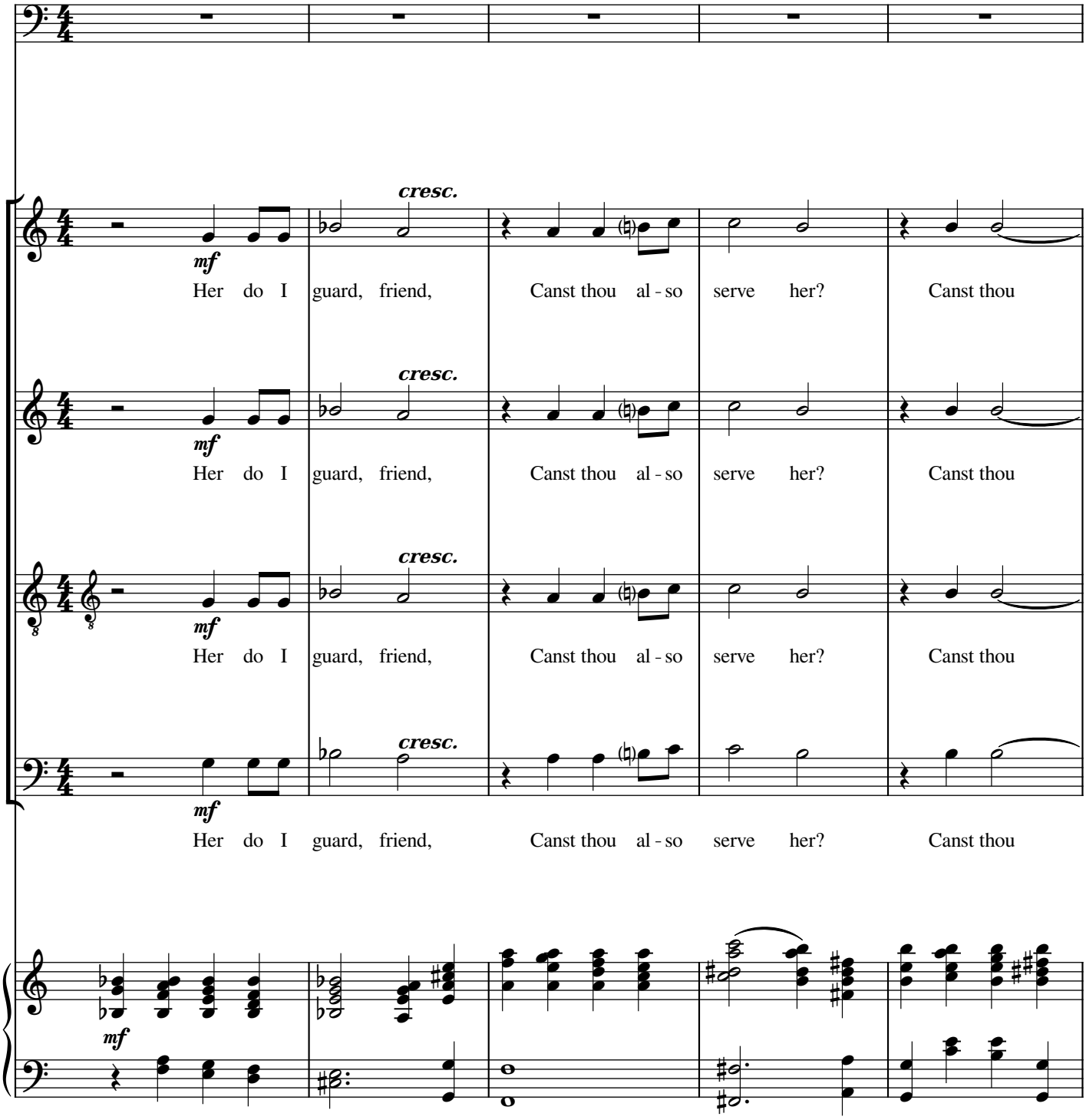
S
A
T
B
cresc.
mf
Her do I guard, friend, Canst thou al - so serve her? Canst thou

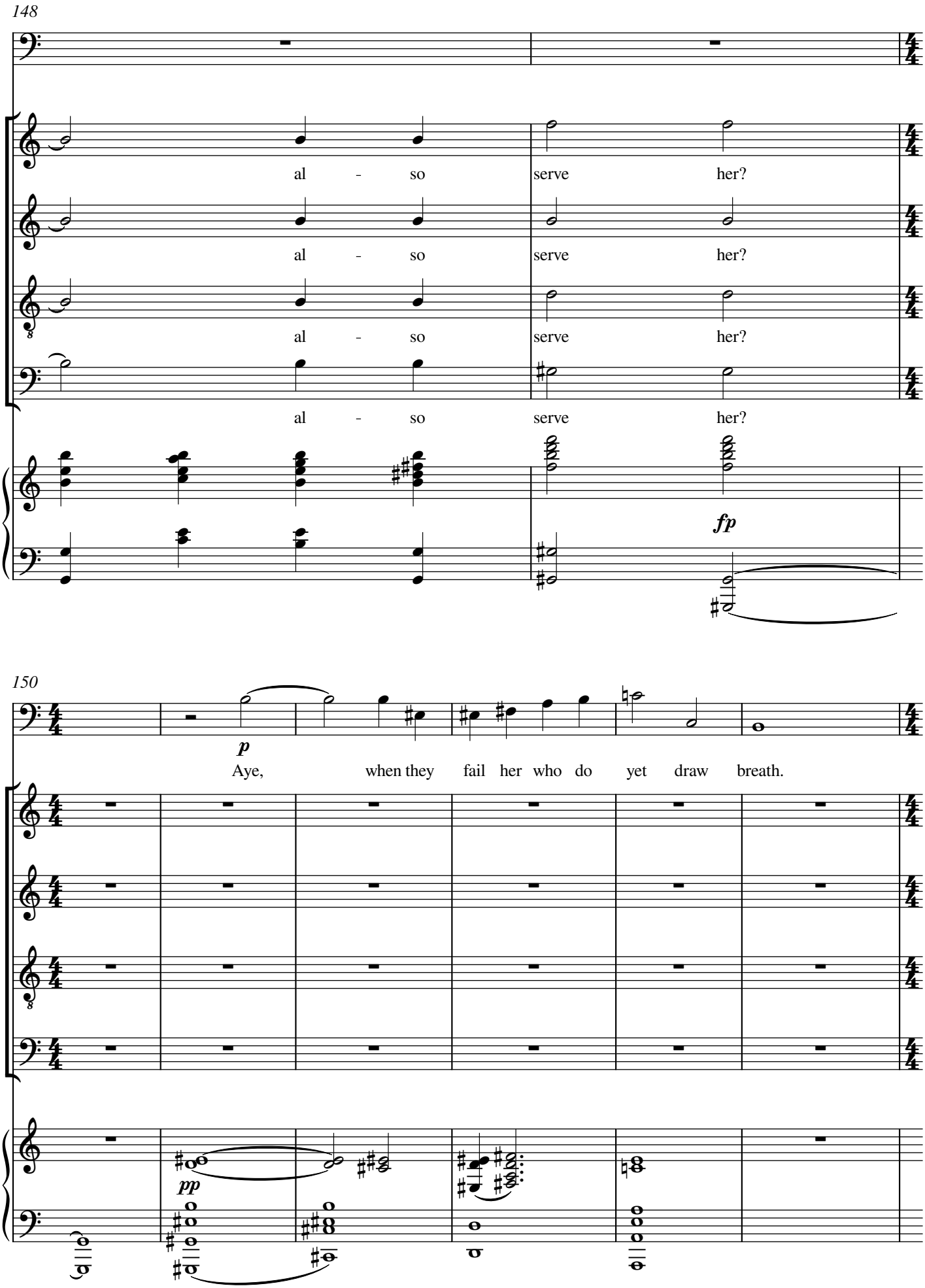
148
S
A
T
B
al - so serve her?
al - so serve her?
al - so serve her?
al - so serve her?
fp
150
p
Aye, when they fail her who do yet draw breath.
pp

156

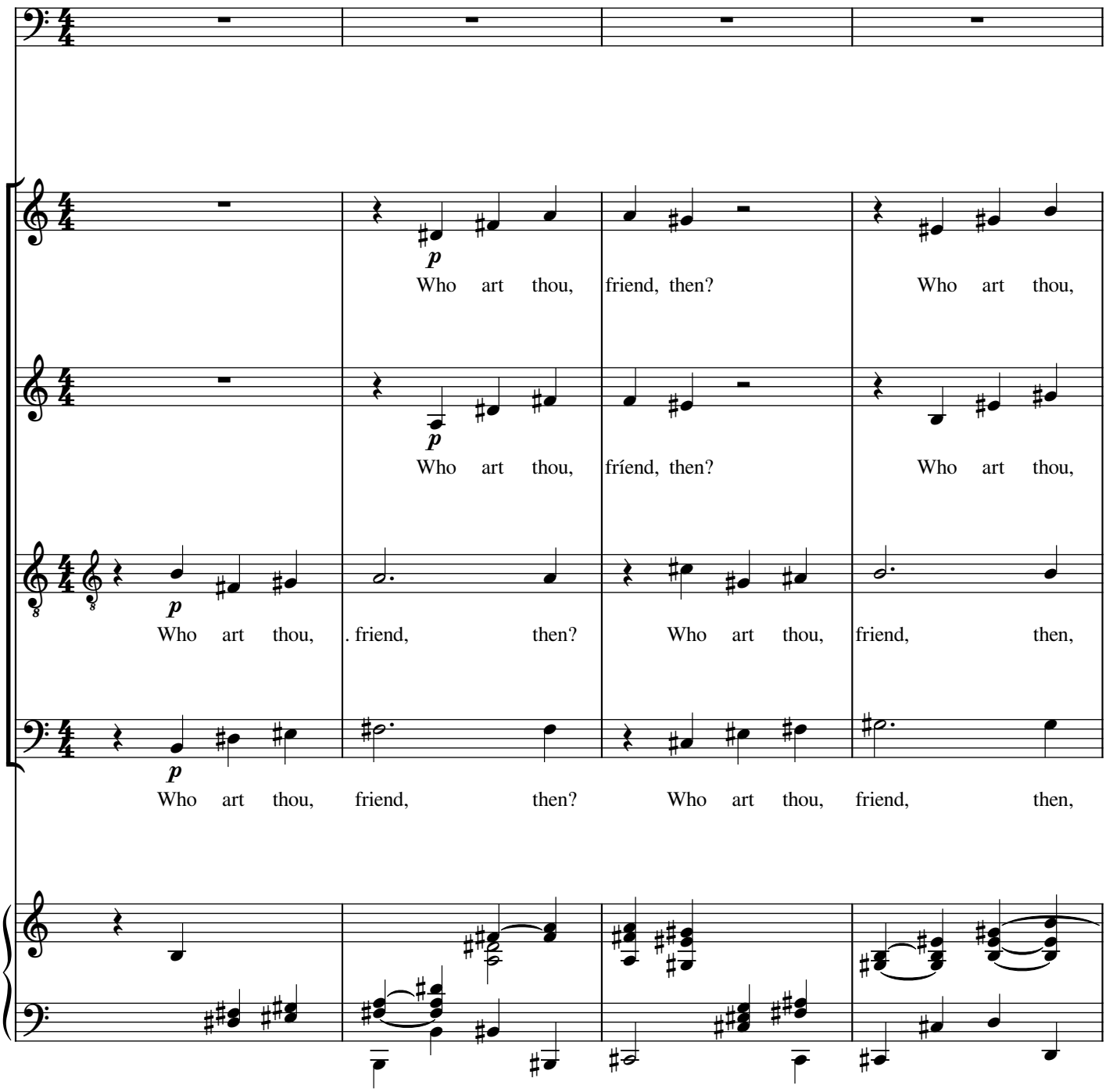
S
A
T
B
p
Who art thou, friend, then? Who art thou,
p
Who art thou, fríend, then? Who art thou,
p
Who art thou, . friend, then? Who art thou, friend, then,
p
Who art thou, friend, then? Who art thou, friend, then,

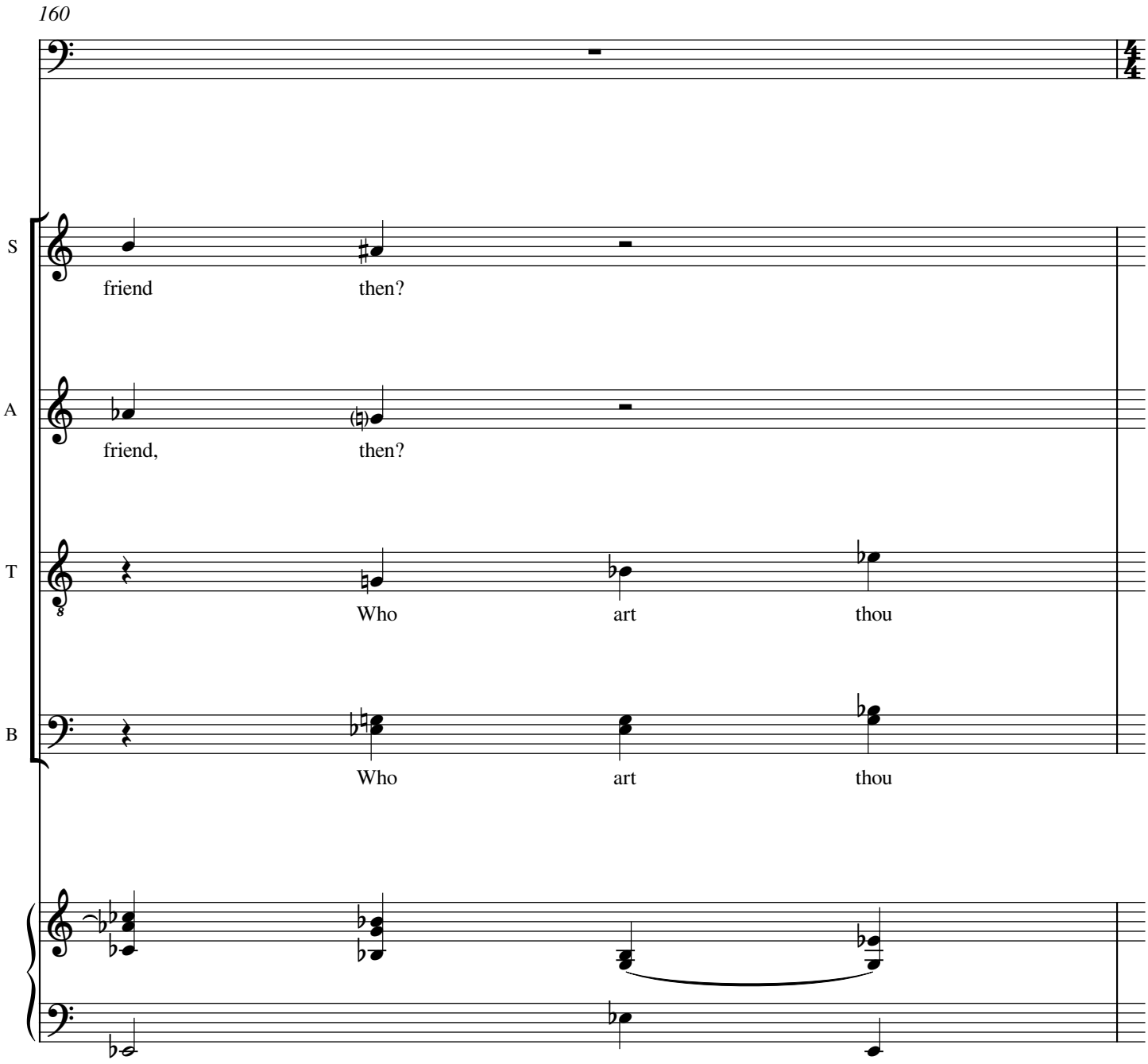
160
S
friend
then?
A
friend,
then?
T
Who
art
thou
B
Who
art
thou

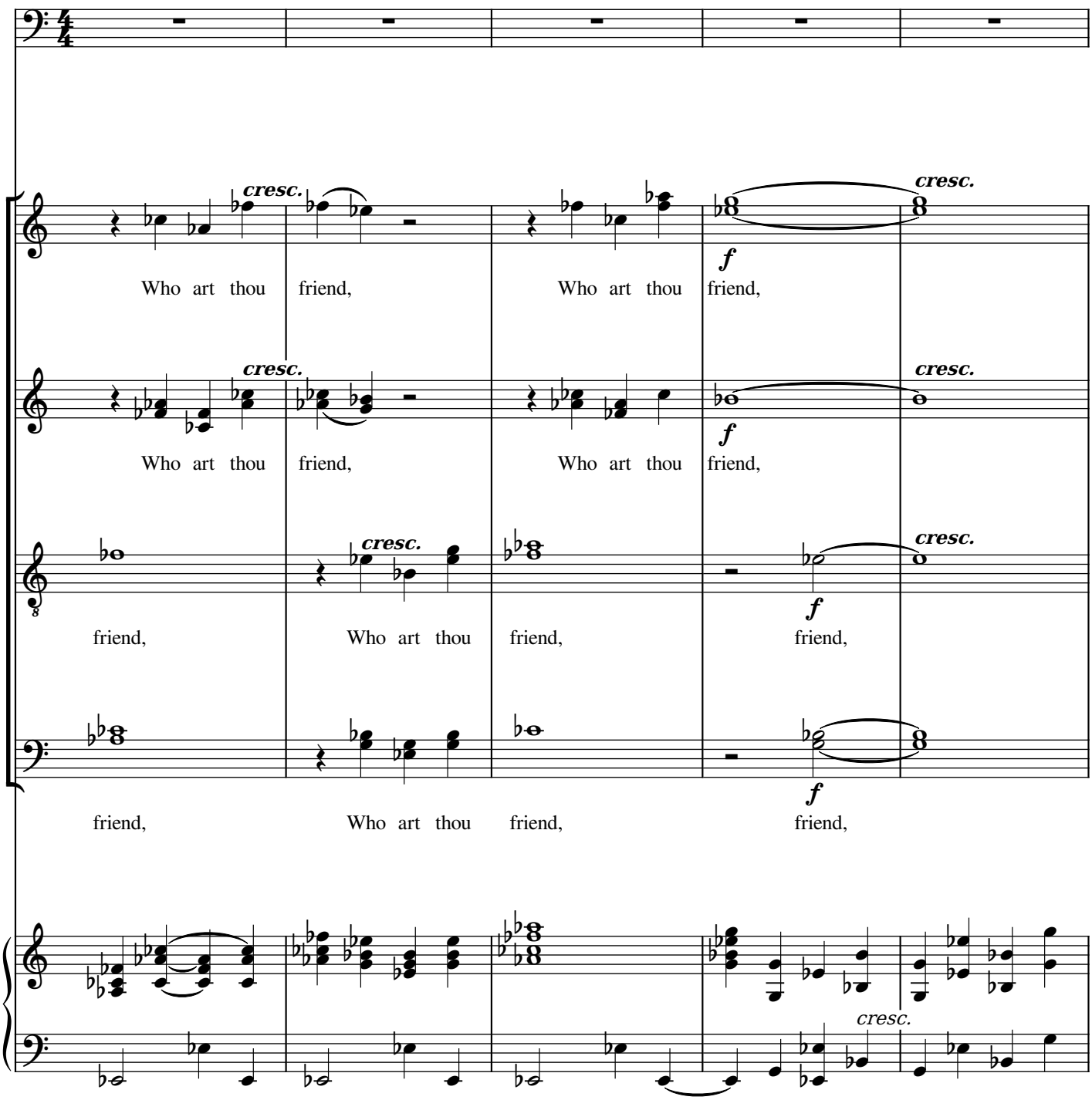
161
S
A
T
B
cresc.
f
Who art thou friend, Who art thou friend,
Who art thou friend, Who art thou friend,
friend, Who art thou friend, friend,
friend, Who art thou friend, friend,

166

S
A
T
B

then?
then?
then?
then?

167

p

I was and am No One, No name is ours

pp

175

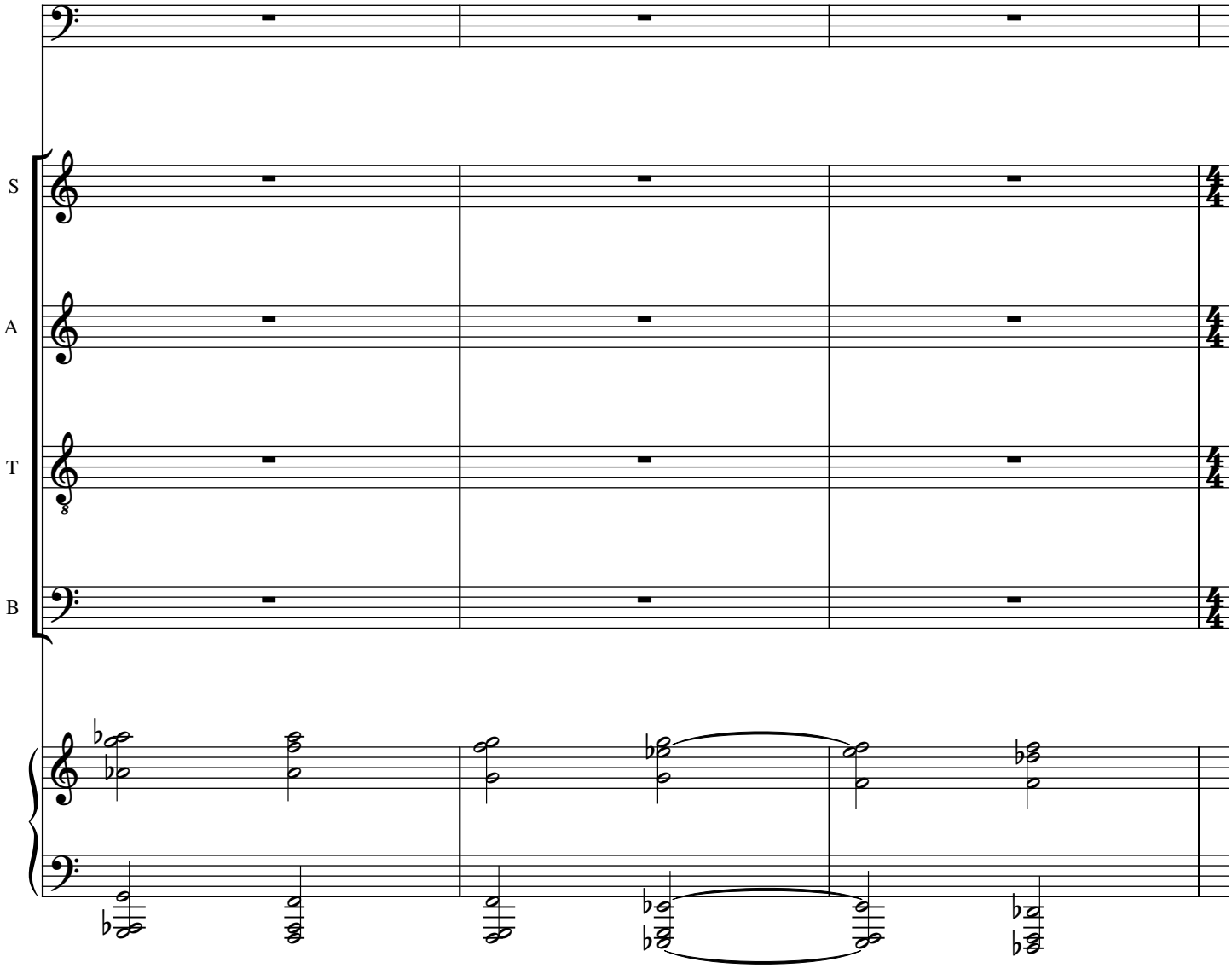

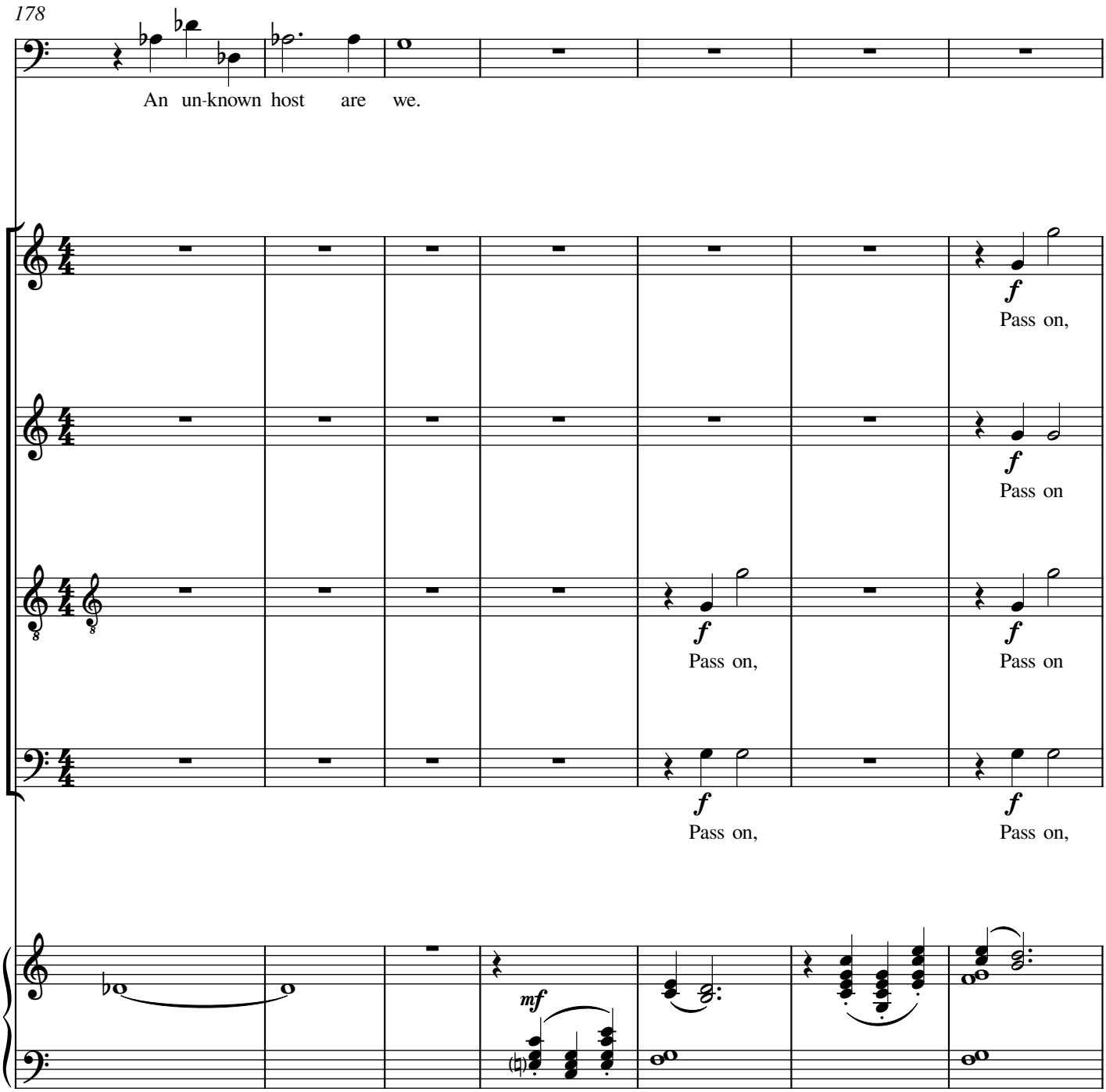
178
An un-known host are we.
S
A
T
B
f
Pass on,
Pass on
Pass on,
Pass on,
mf

185

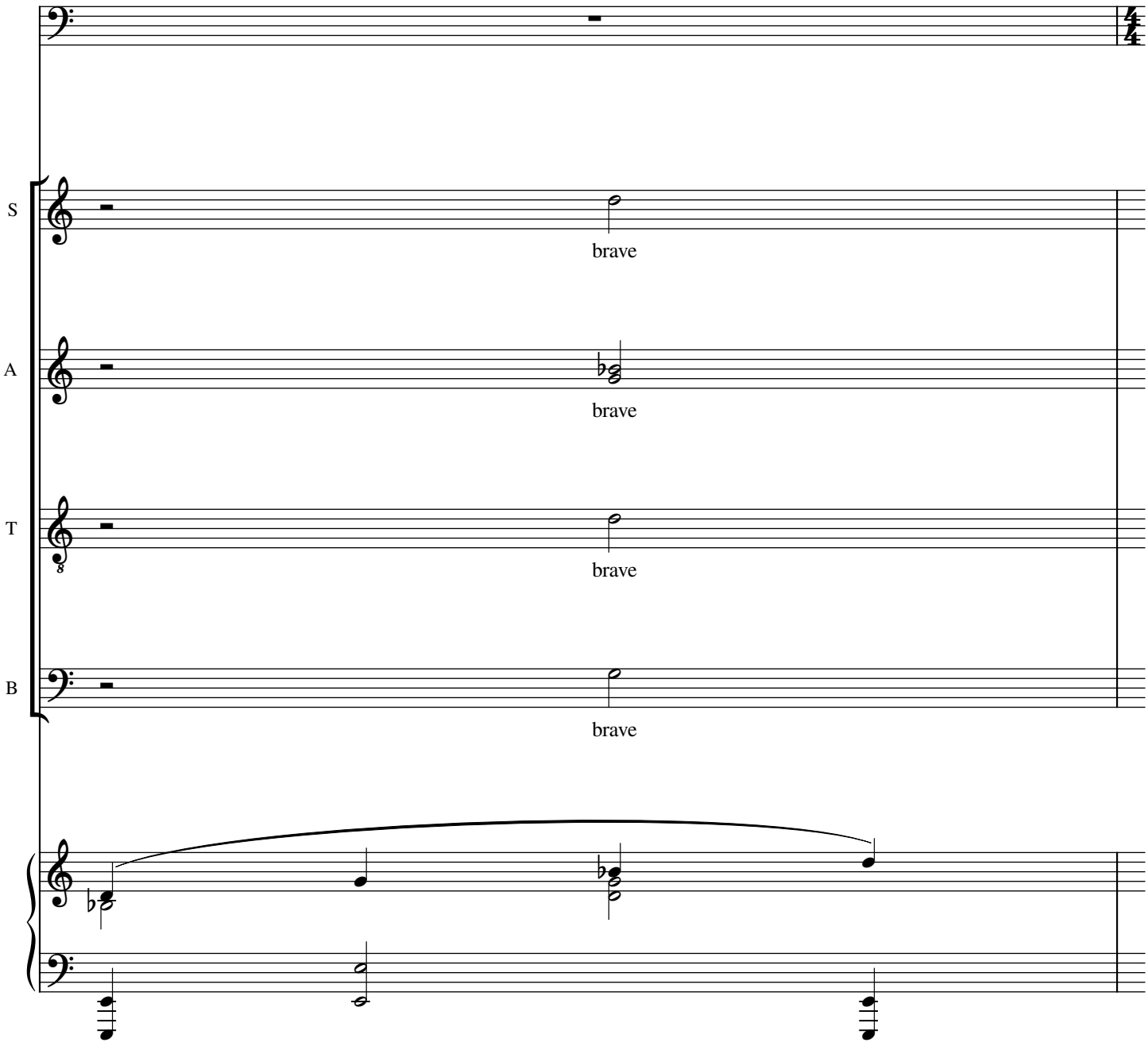

186

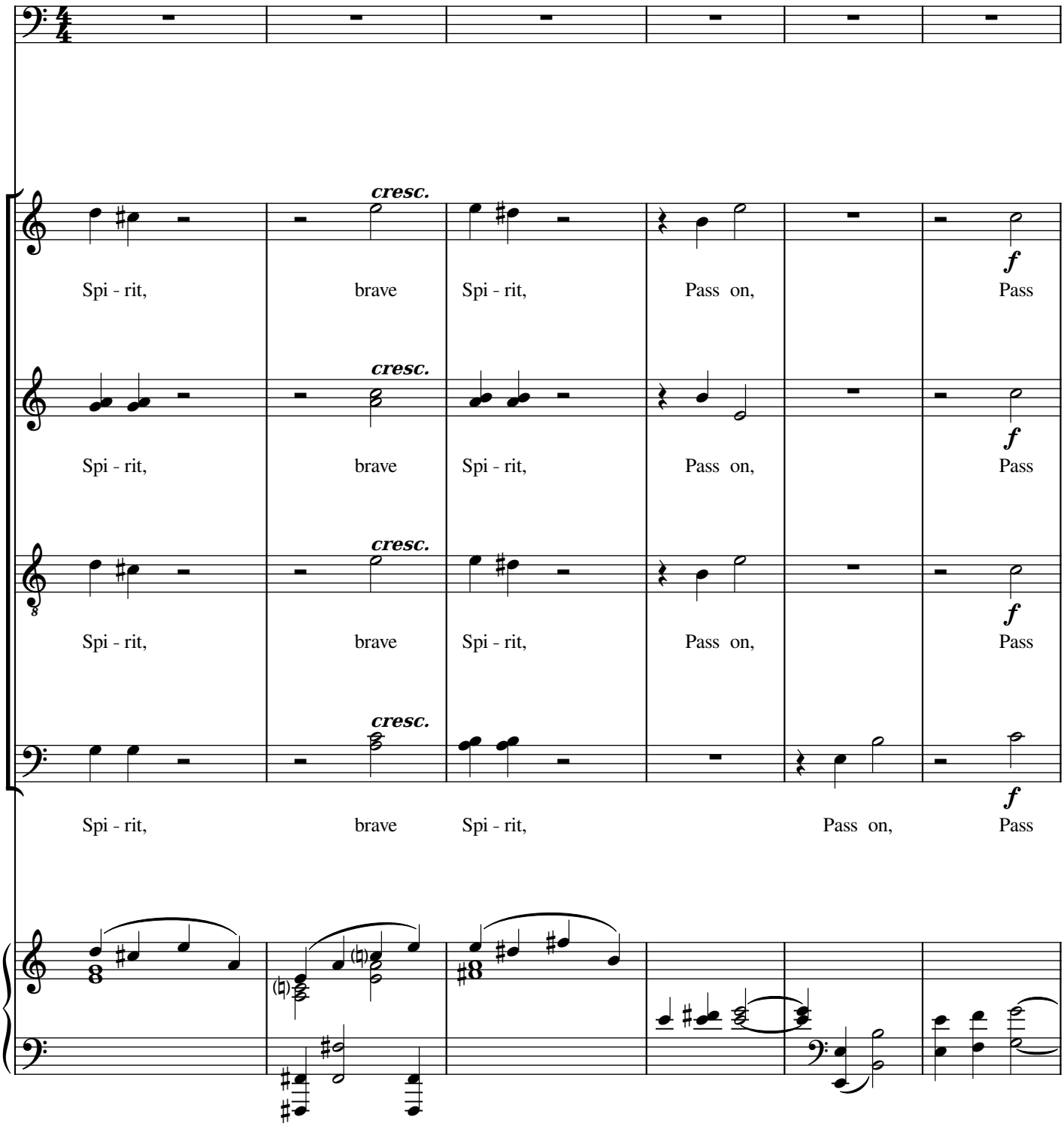

192

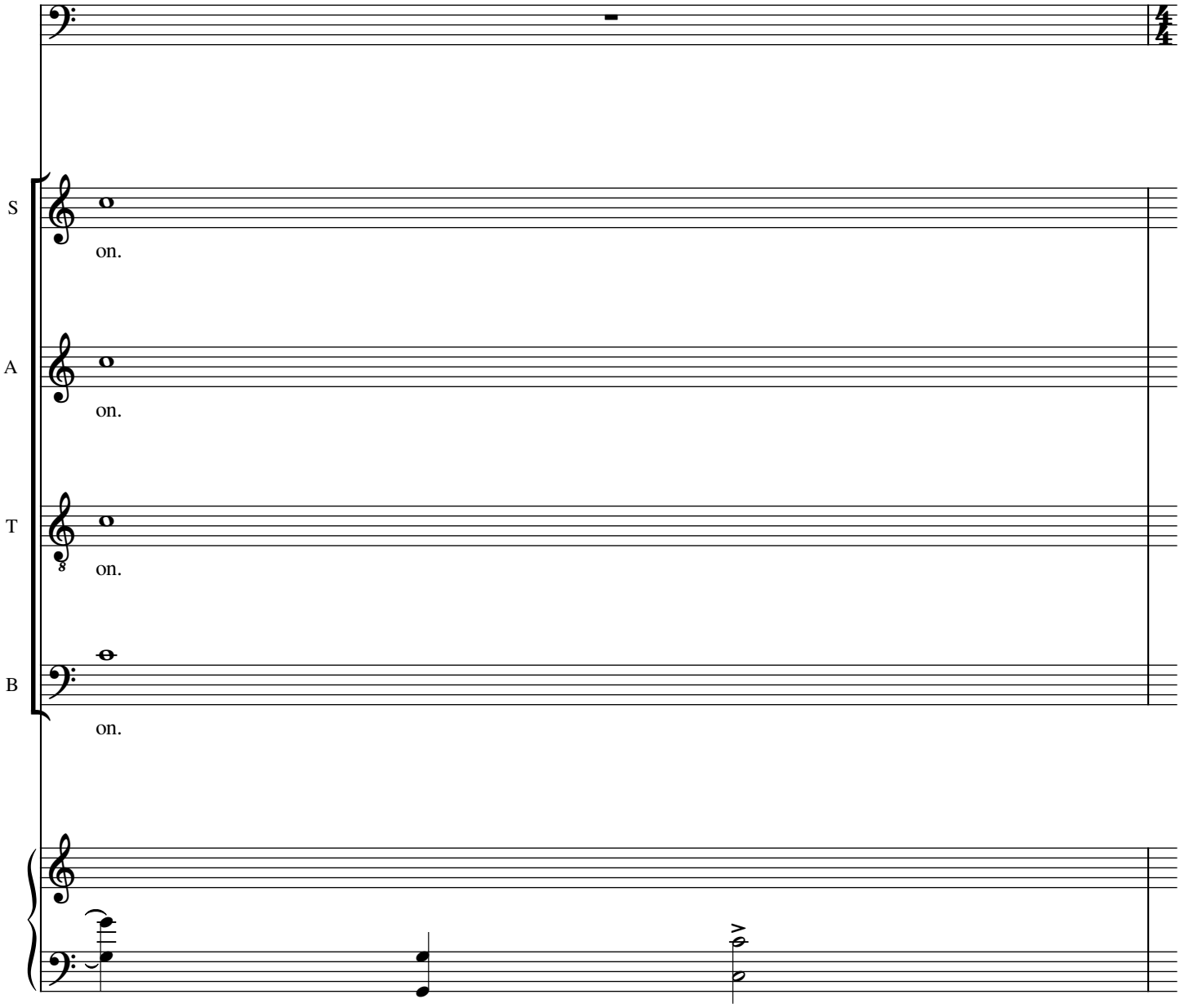

193

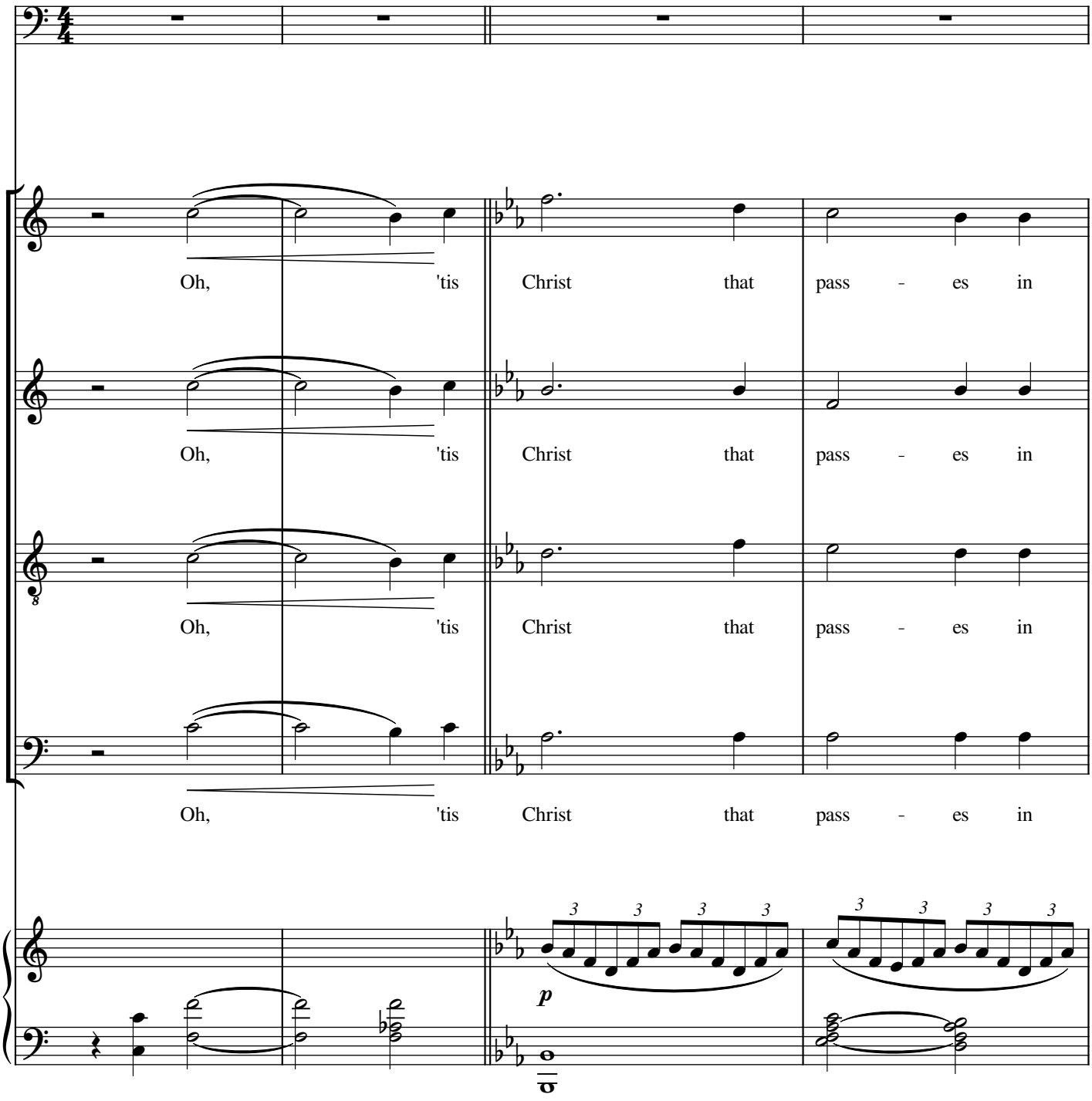
S
A
T
B
Oh, 'tis Christ that pass - es in
Oh, 'tis Christ that pass - es in
Oh, 'tis Christ that pass - es in
Oh, 'tis Christ that pass - es in
3 3 3 3
p
3 3 3 3

197

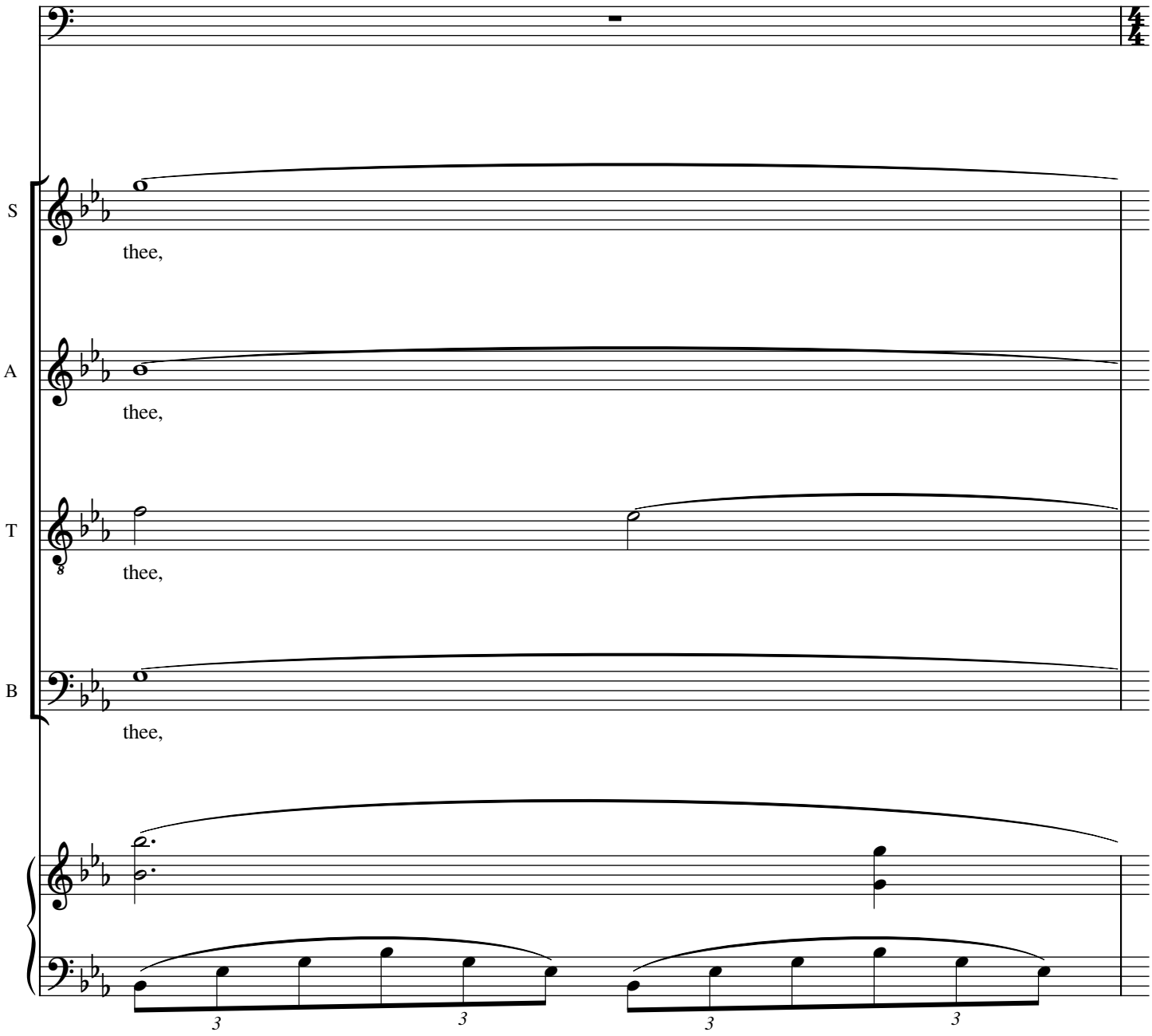

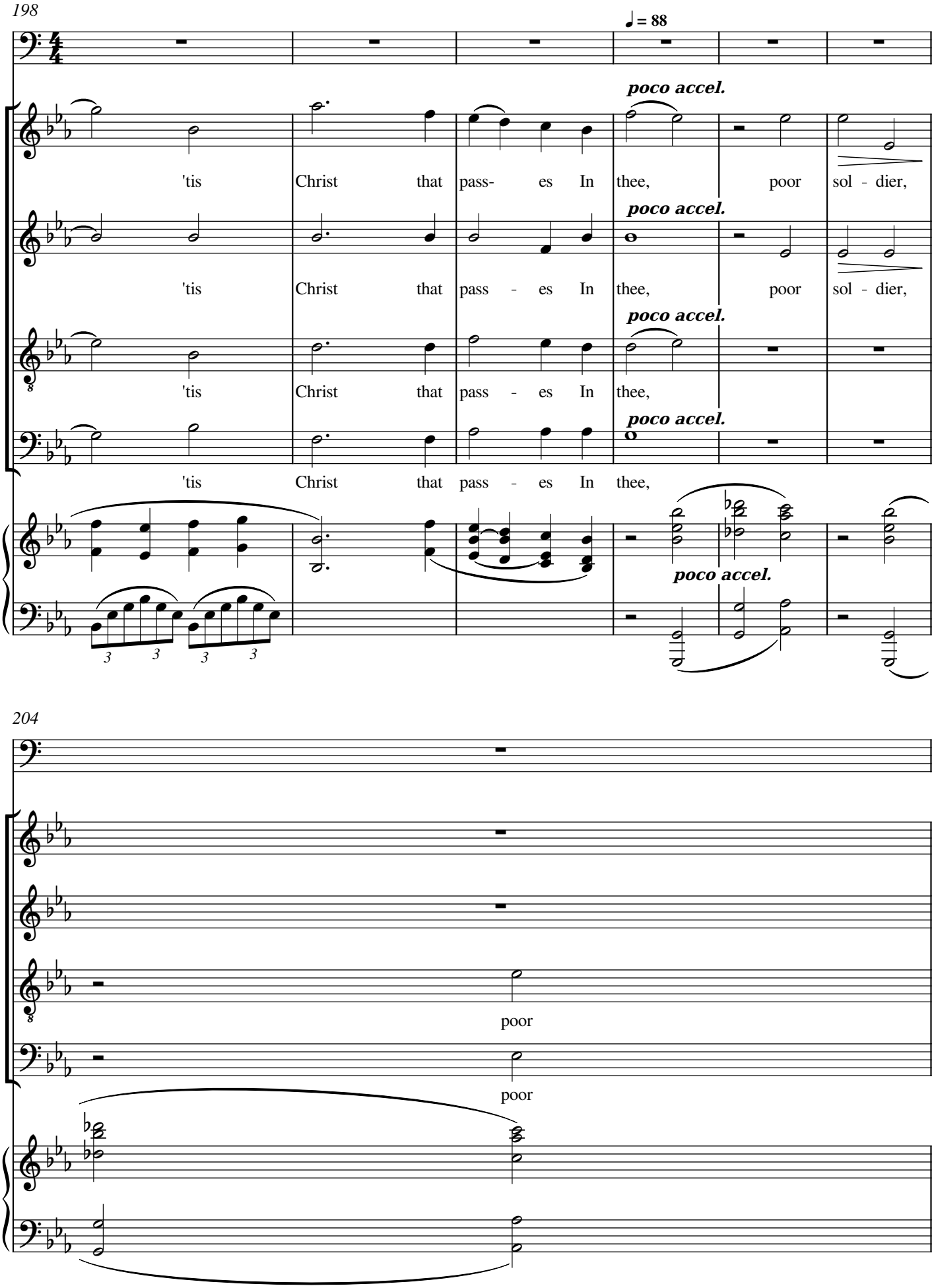
198
♩ = 88
poco accel.
S
A
T
B
'tis Christ that pass- es In thee, poor sol - dier,
'tis Christ that pass - es In thee, poor sol - dier,
'tis Christ that pass - es In thee,
'tis Christ that pass - es In thee,
poco accel.
poco accel.
poco accel.
poco accel.
3 3 3 3
204
S
A
T
B
poor
poor

205

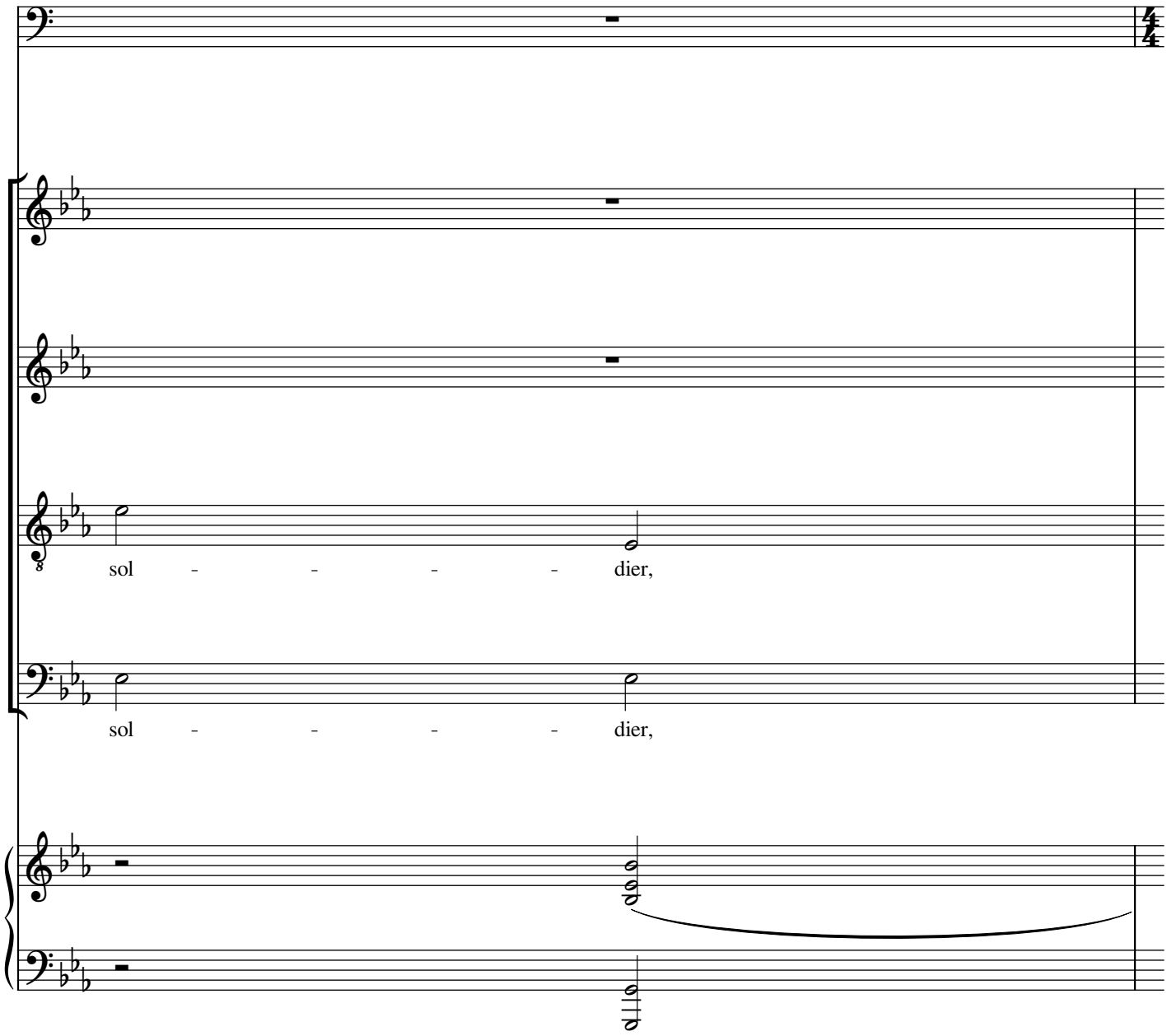

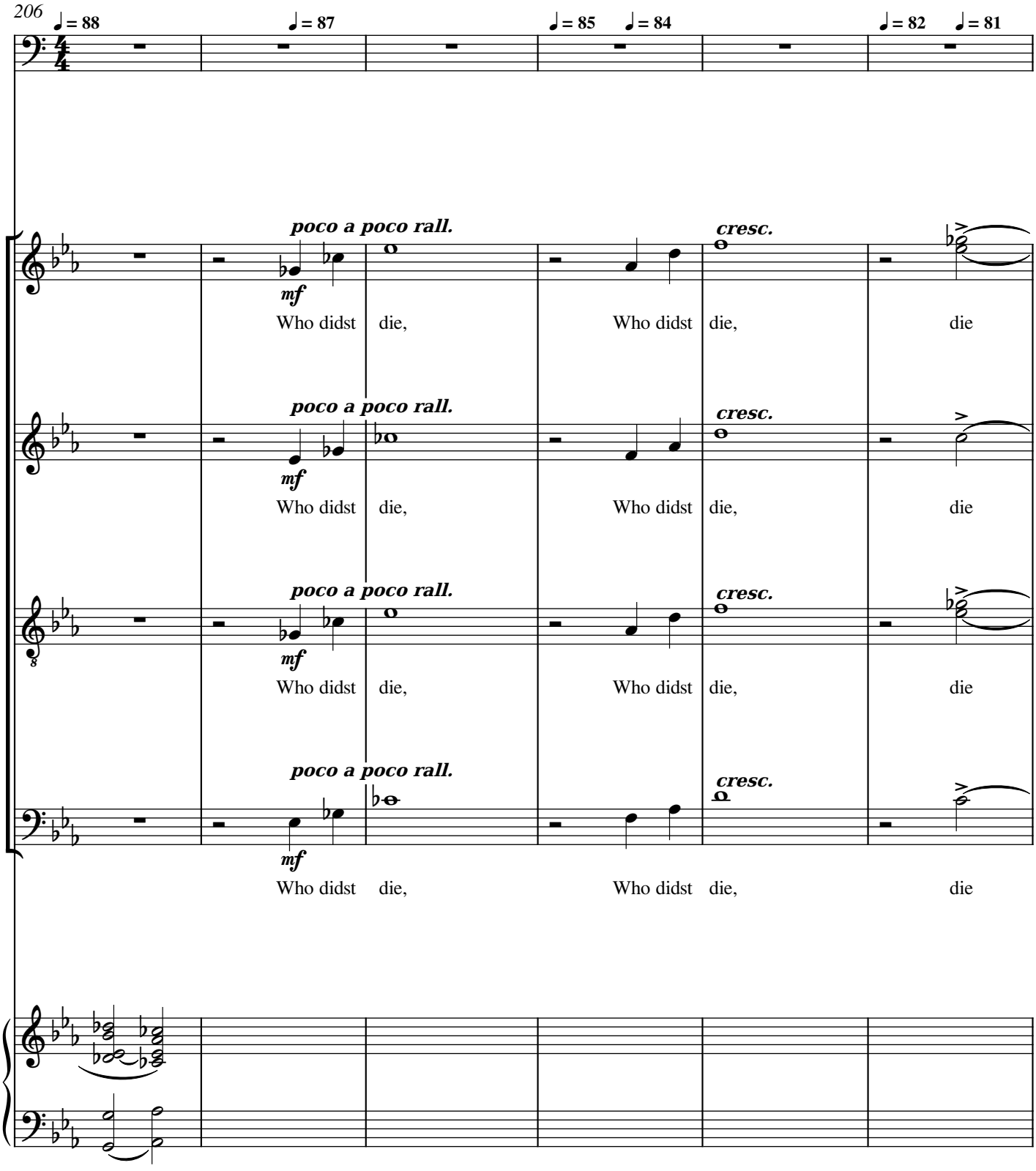
206
♩= 88
♩= 87
♩= 85
♩= 84
♩= 82
♩= 81
S
A
T
B
poco a poco rall.
cresc.
mf
Who didst die,
Who didst die,
die

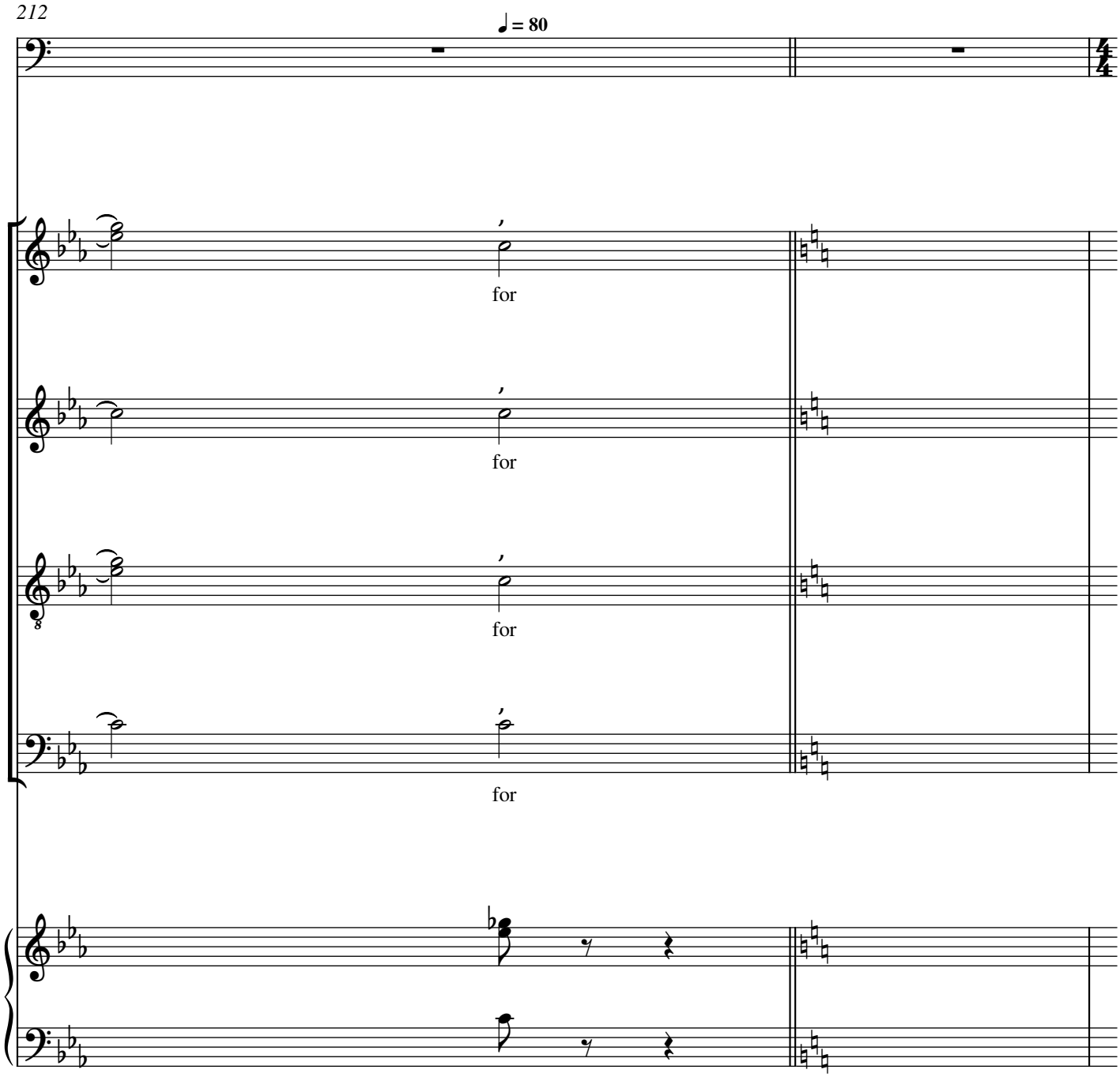
212
♩ = 80
S
A
T
B
for
for
for
for

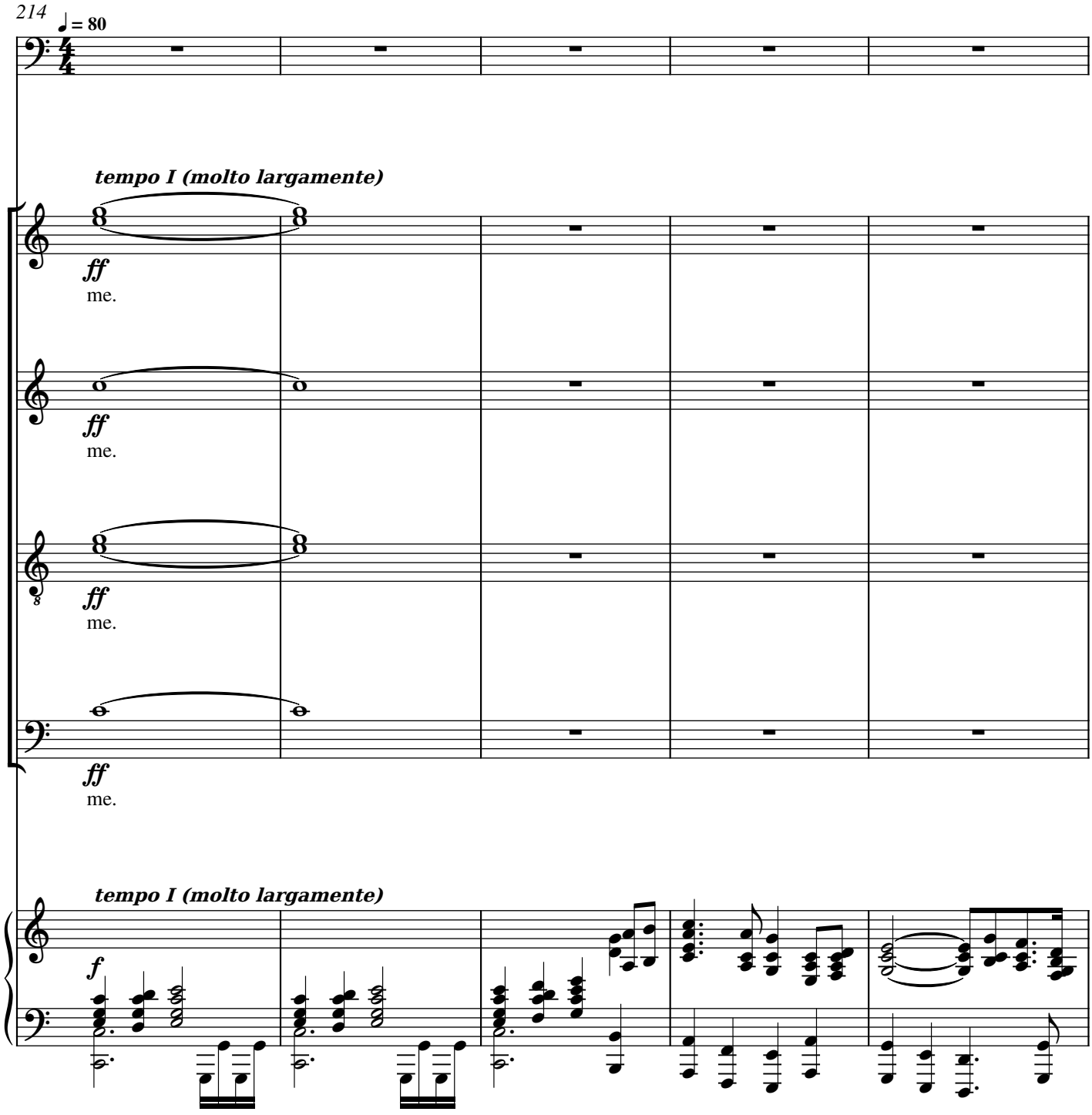
214
♩= 80
tempo I (molto largamente)
S
ff
me.
A
ff
me.
T
ff
me.
B
ff
me.
tempo I (molto largamente)
f

219

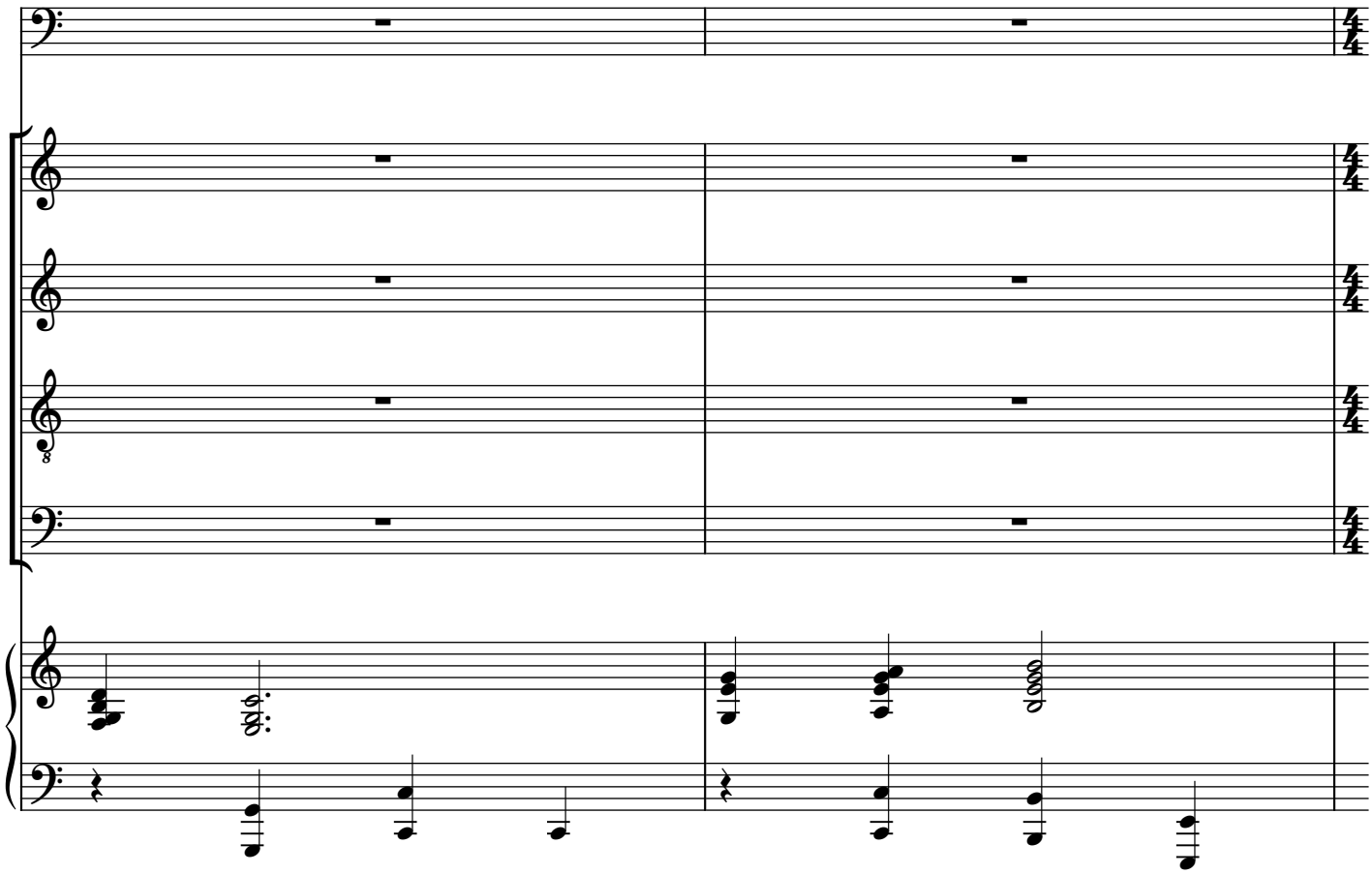

221

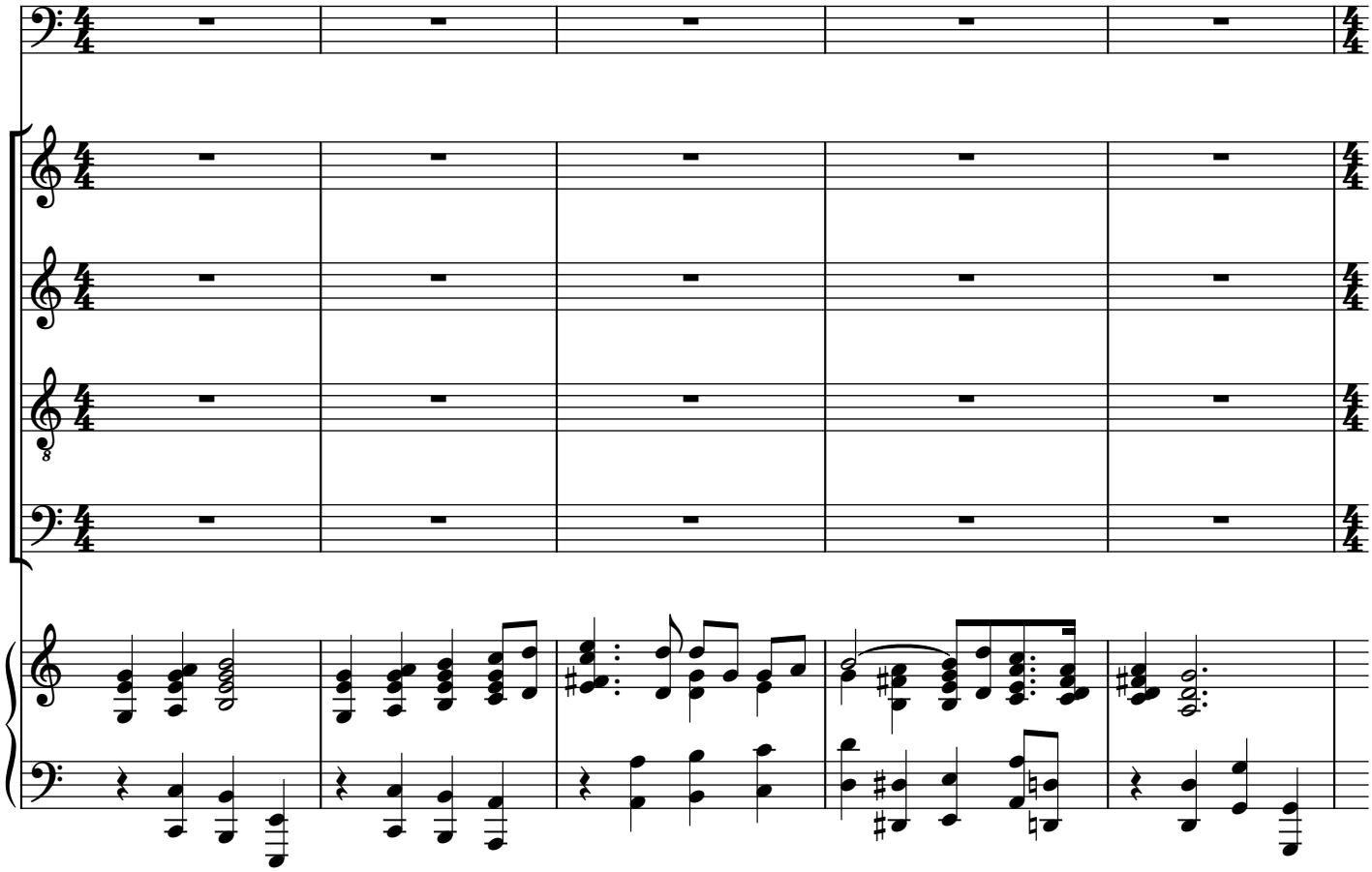

226

S

A

T

B

231

S

A

T

B

cresc.

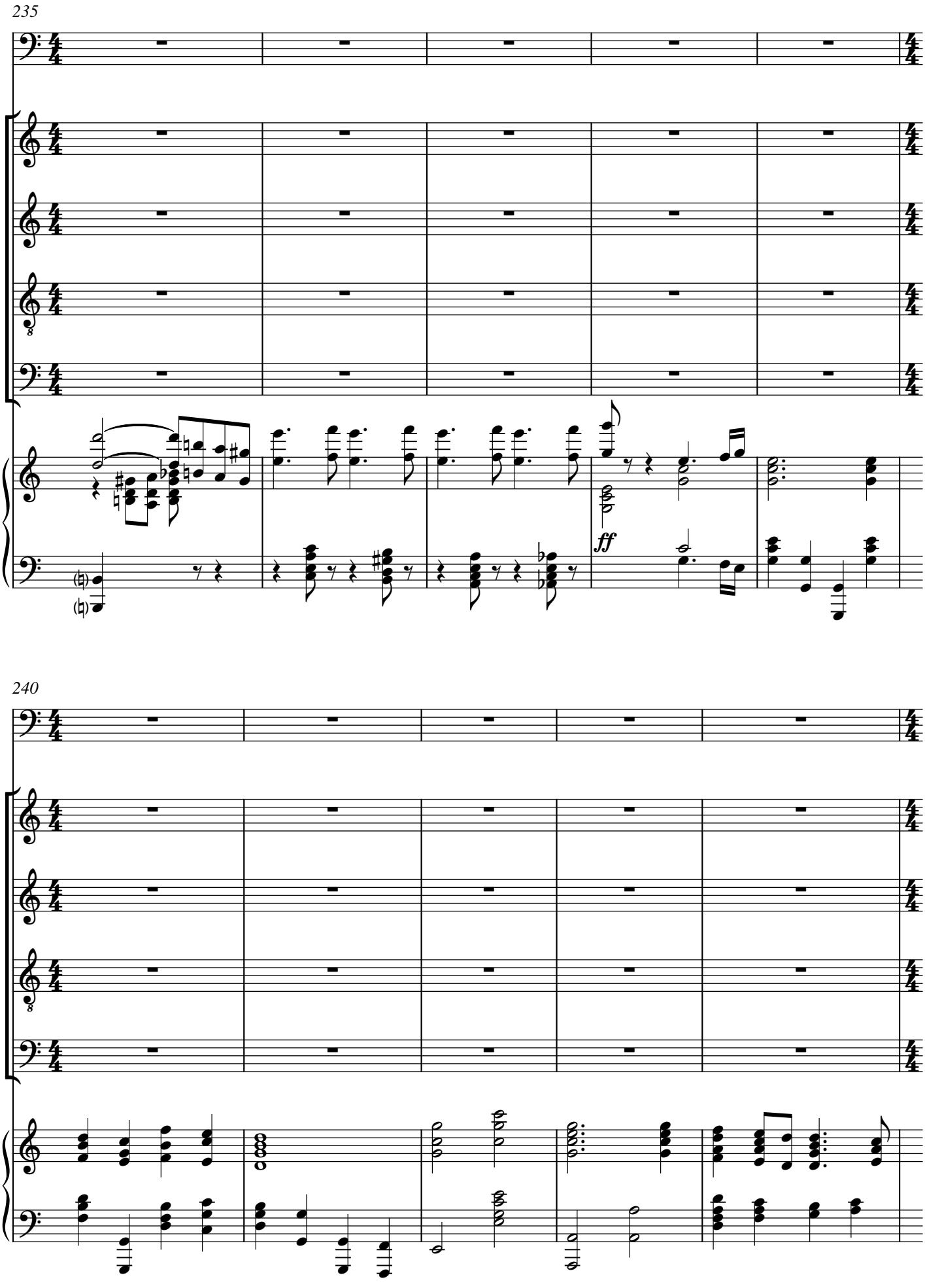
235
S
A
T
B
ff
240
S
A
T
B

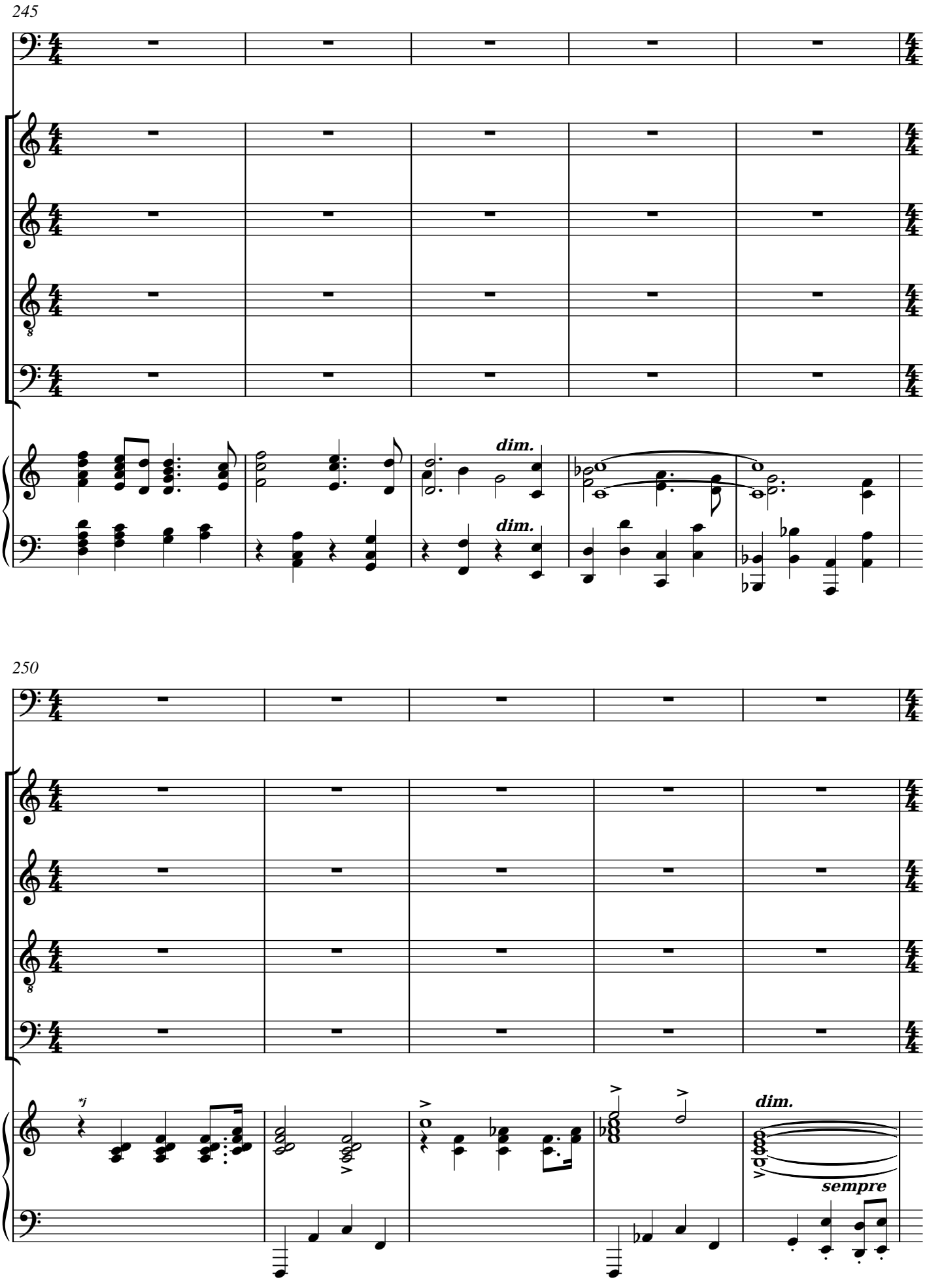
245
S
A
T
B
dim.
dim.
250
S
A
T
B
*j
dim.
sempre

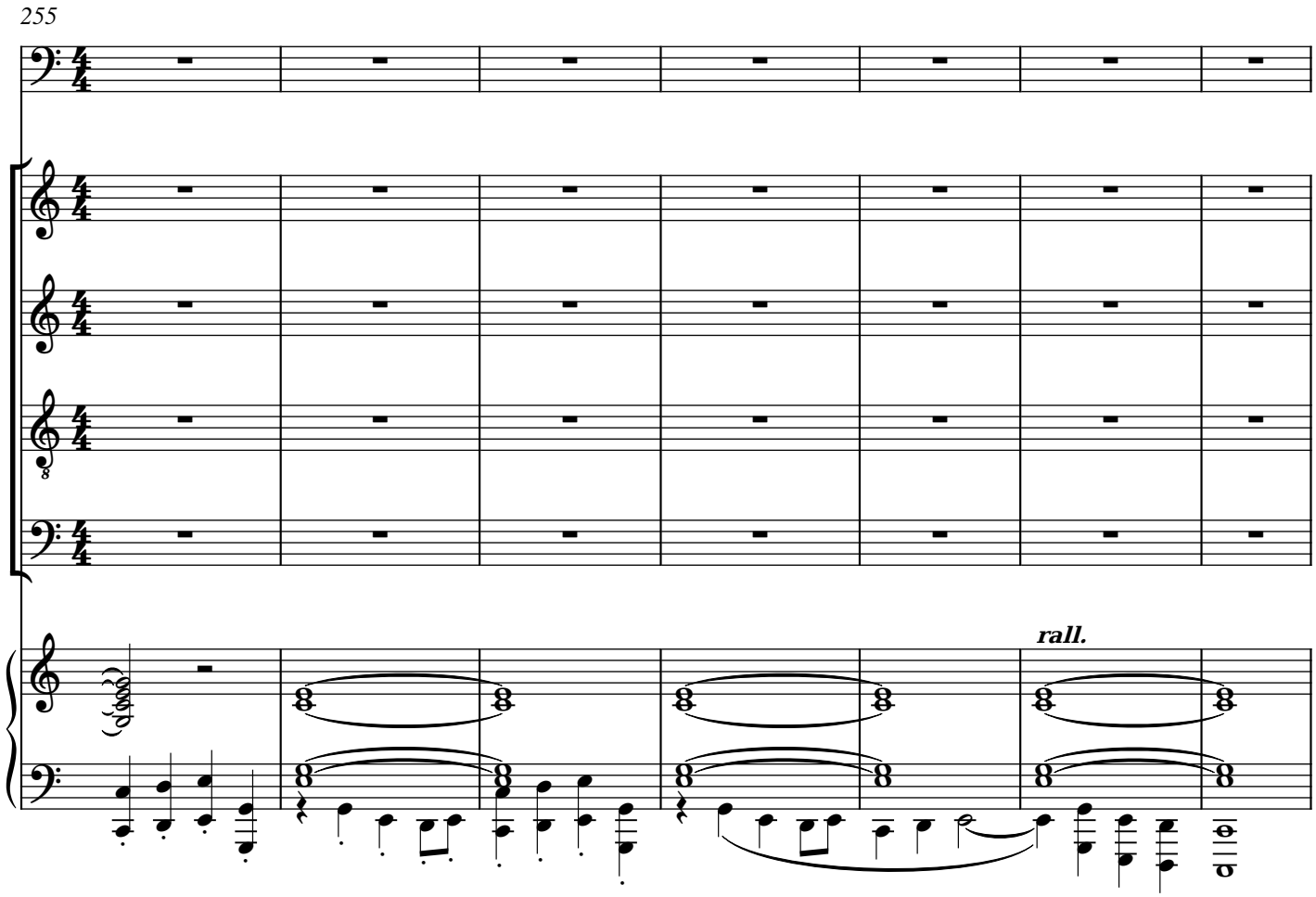
255
S
A
T
B
rall.

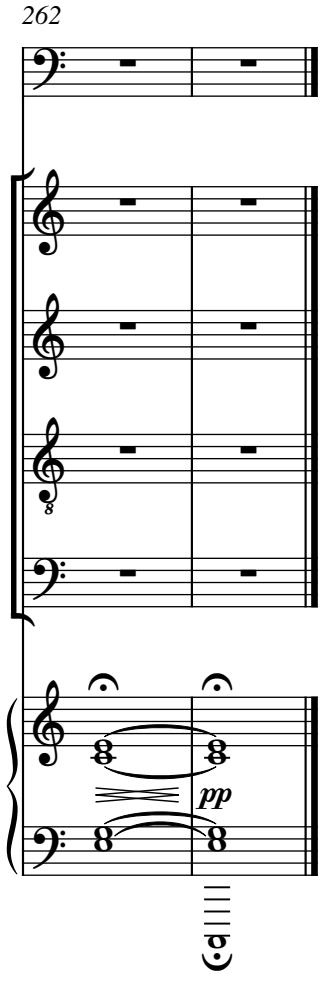
262
S
A
T
B
pp