

Gregorius Trehou

Prima pars

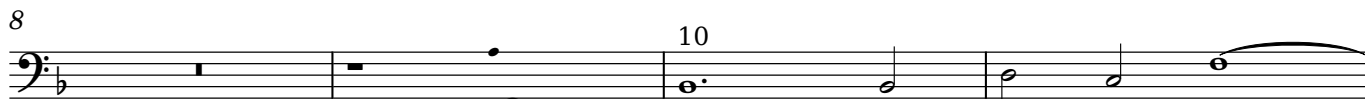

In de - di - ca - ti - o -

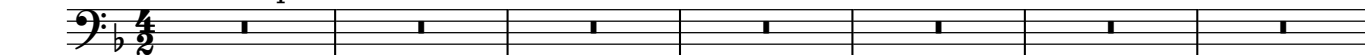
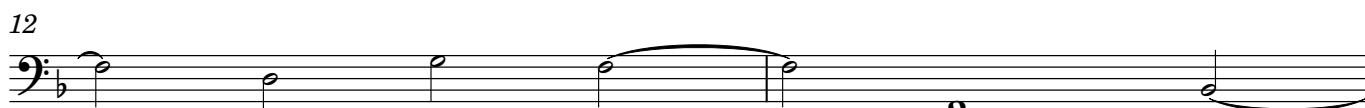

- ne tem - pli, in de -

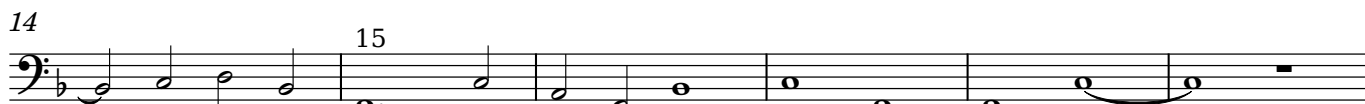

- di - ca - ti - o - ne tem - pli, tem - pli, tem - pli,

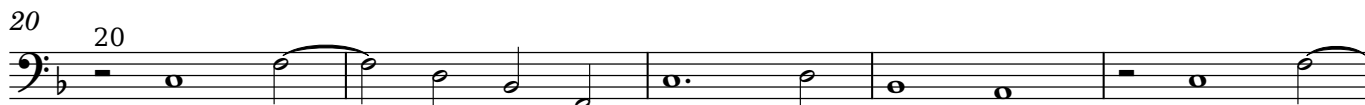

in de - di - ca - ti - o - ne tem - pli, tem -

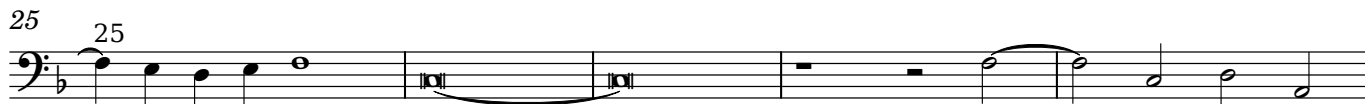

- pli de - can - ta - bat

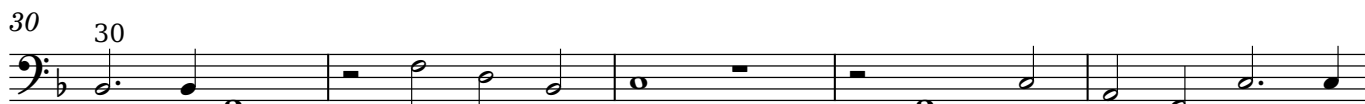

po - pu - lus, de - can - ta - bat, de - can - ta - bat po - pu -

- lus lau - dem, et in o - re e - o - - rum,

et in o - re e - o - rum, e - o - rum, et in o - re e -

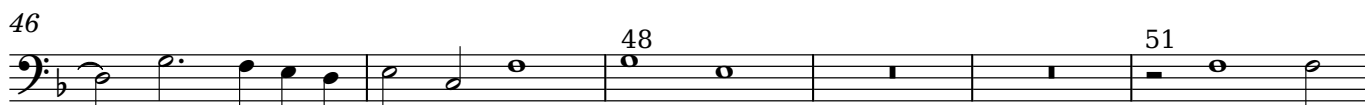

- o - - - rum, e - o - rum dul - cis

re - so - na - bat so - nus, dul - cis re - so - na - bat

2

58

64

65

70
70
- - - - - lu - ia, al -

74
75
- le - lu - ia, al - le - lu - ia, al - le - lu - ia.

79
85
Haec est do - mus

86
Do - - mi - ni, fir - - mi -

88
90
- ter ae - di - fi - ca - ta, fir - mi - ter ae - di - fi - ca -

93
95
- ta, haec est do - mus Do - mi - ni, fir - mi - ter ae -

99
100
- di - fi - ca - - - ta, ae - di - fi - ca - ta, ae -

104
105
- di - fi - ca - ta, fir - mi - ter ae - di - fi - ca - ta,

110
110
de qua scri - ptum est, de qua scri - ptum est,

115
115 120
de qua scri - ptum est: Do -

121
125
- - mus me - a, do - mus me - a, do -

126
- - mus me - a do - mus o - ra - ti - o -

130
130
- nis vo - ca - - bi - tur, do - mus o -

4

135

135

-ra - ti - o - nus vo - ca - bi - tur, vo - - ca - bi -

139 140

-tur, o - ra - ti - o - nis vo - ca - bi - tur. Al -

143 145

-- le - - - lu - ia, al - le -

148 150

-lu ia, al - le

153 155

lu - ia, al - le lu -

157 160

-- ia, al - le lu - ia.