Short and Sweet
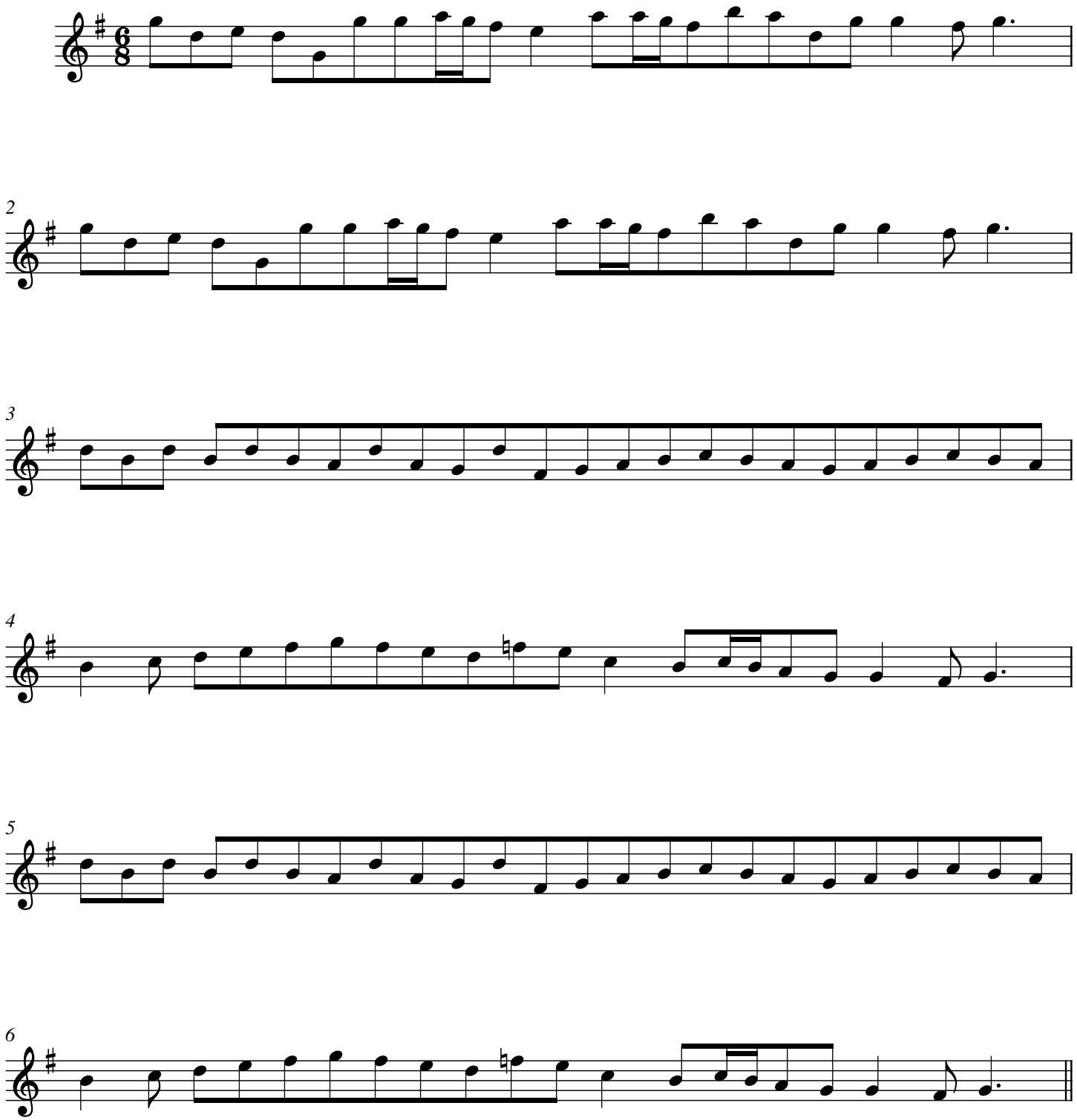
"The Gordian Knot Untied" by Purcell