

Heinrich Isaac: Gloria Bataglia

Heinrich Isaac

10 15

12

14

16 20

24 25 30

31 35

40 45

2

48

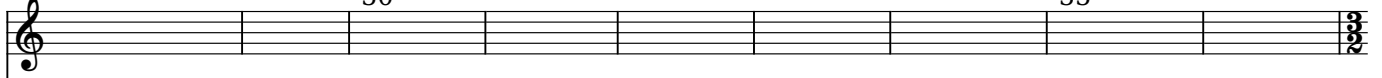

57

60

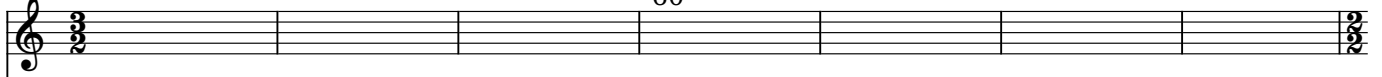

4

125

125

130

133

135

143

144 145 150

152 155 160

161 165 168

169 175 178

180

181

184 185 190

191 195

198 200 205

