Nelly Bly
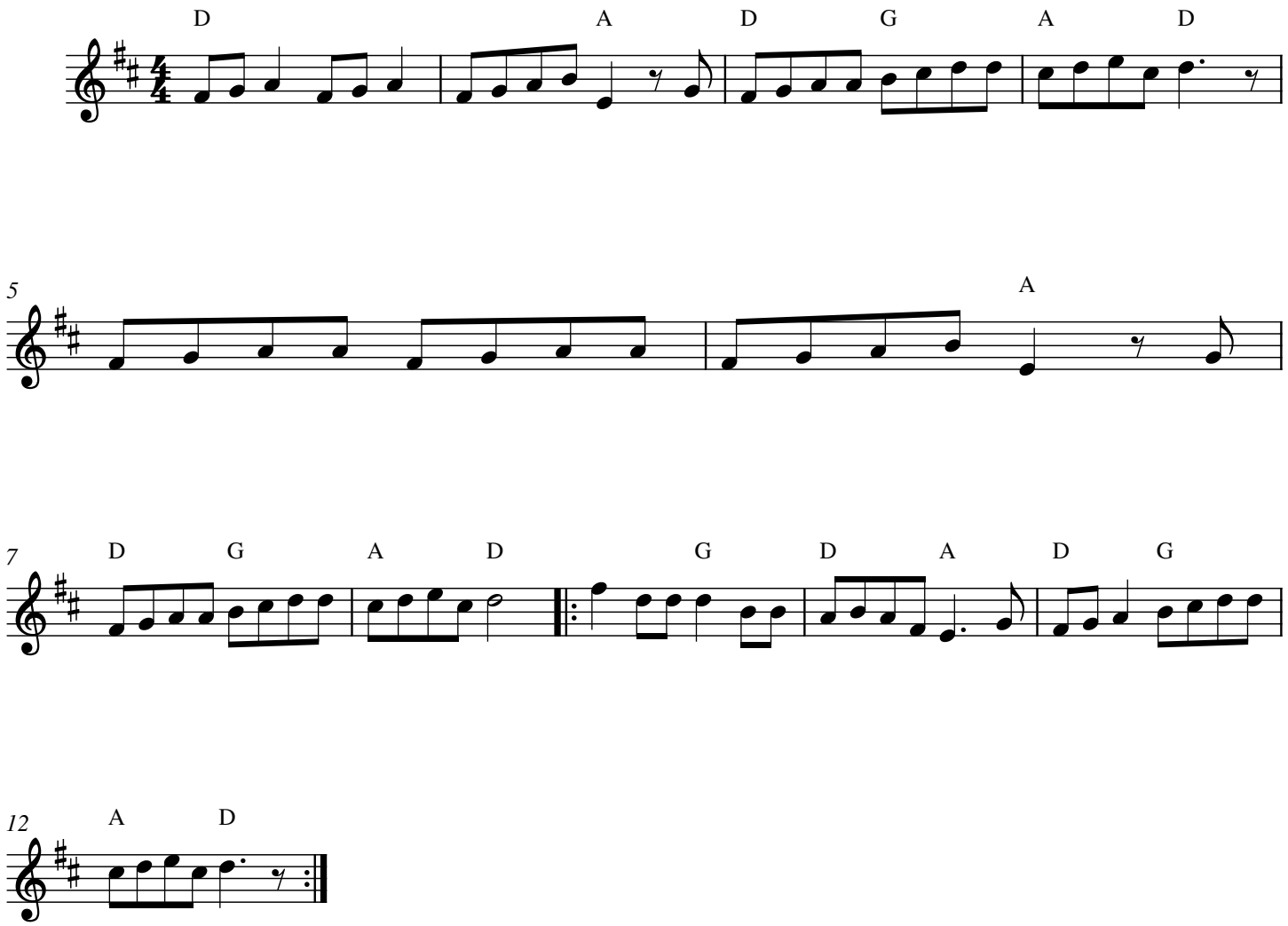
Stephen C. Foster