

G.Ph.Telemann  
1681-1767

aus der Partita Nr.5 **Siciliana**

TWV41

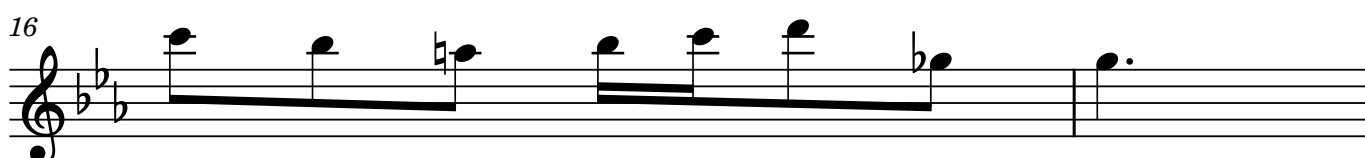
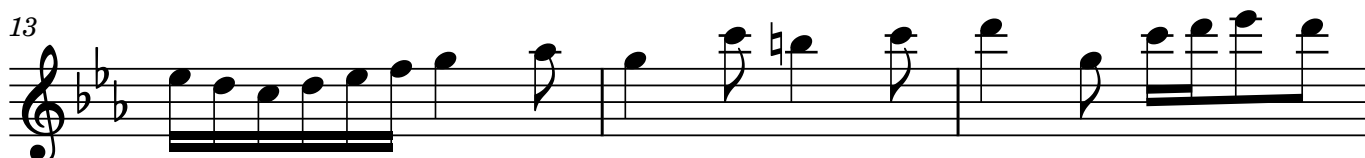
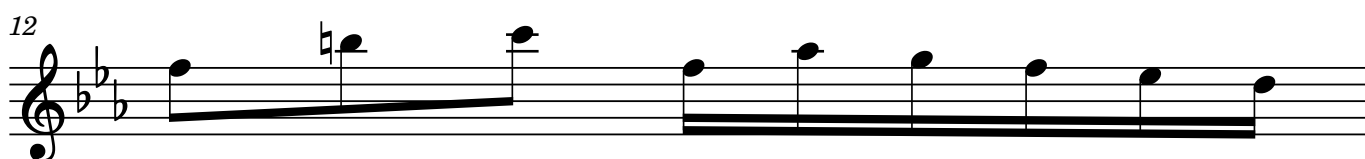
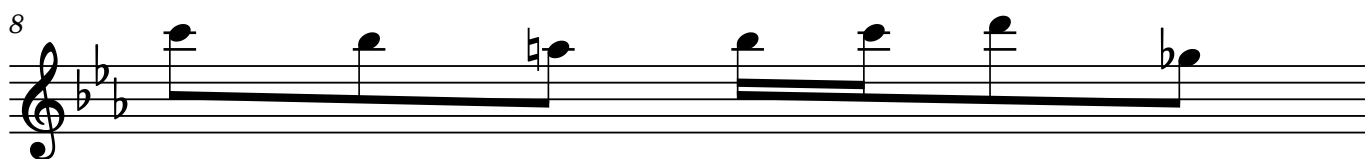
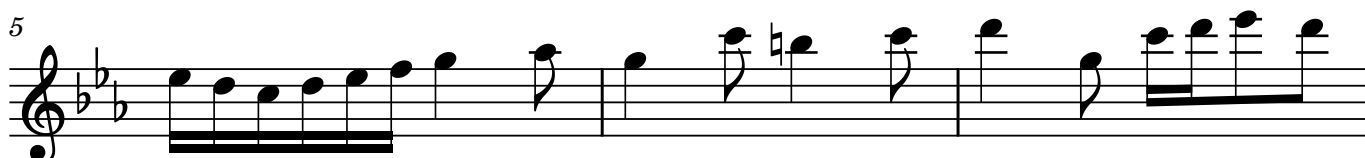
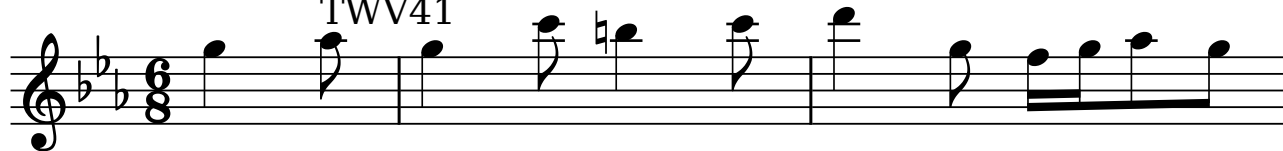

18

22

25

JK232.07.07 <http://icking-music-archive.org>

26

29
