Violín

Carol of the Bells
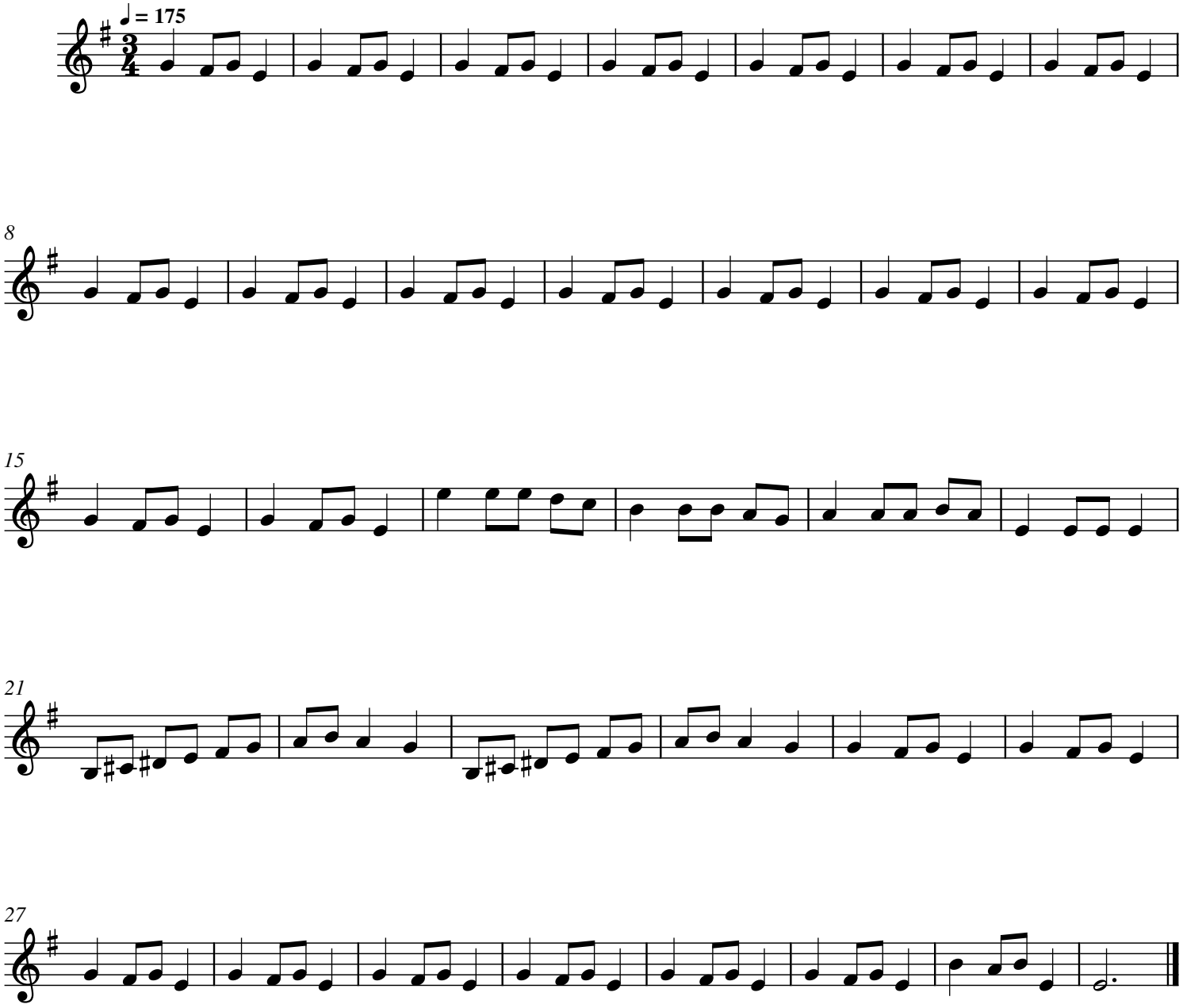
Villancico