Allegro moderato

Book For Children Sz 42 (Hungarian Folksongs)
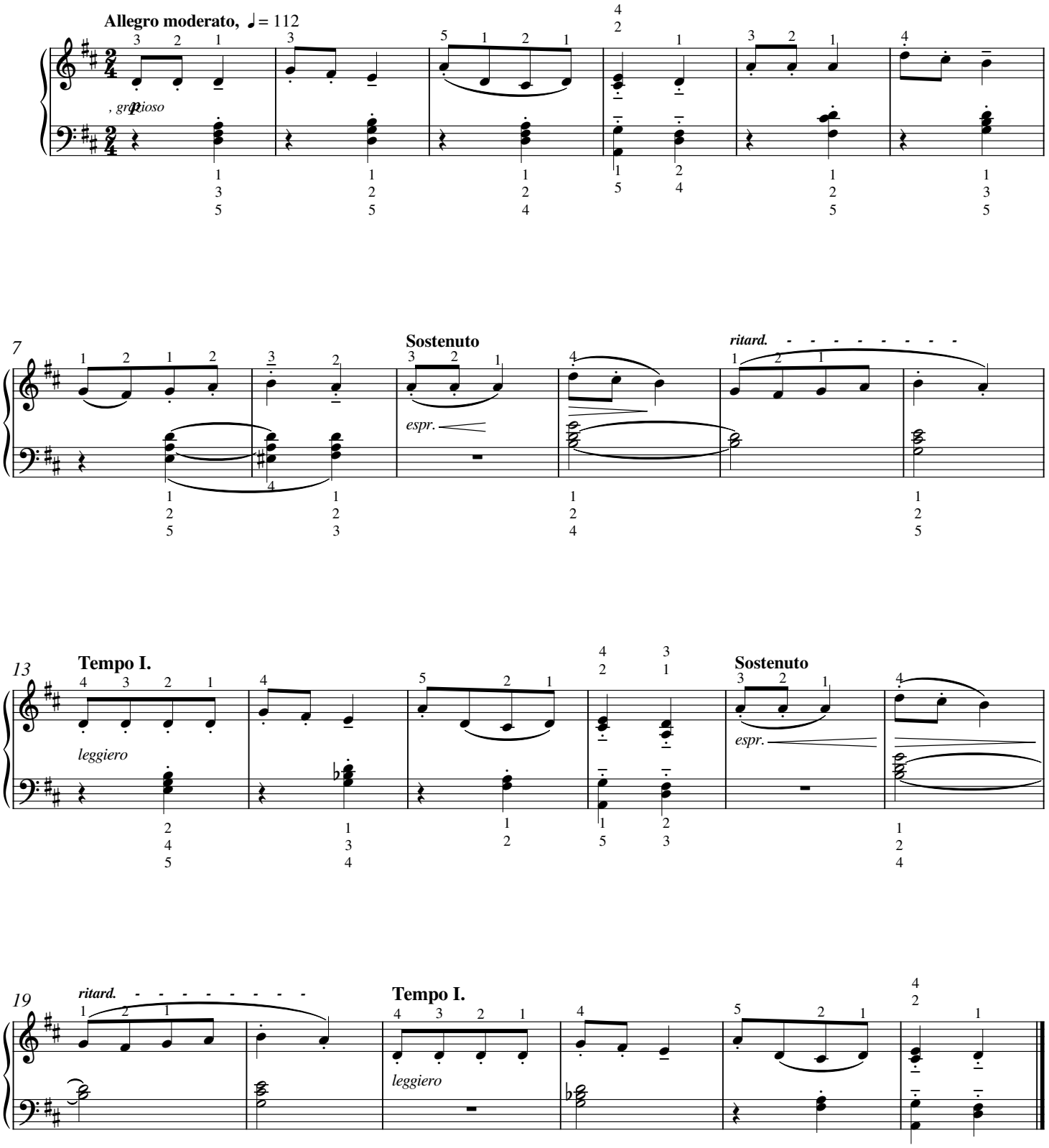
Béla Bartók
Revised and Arranged
by the Composer, January 1945