Allegretto

Book For Children Nr. 19, Sz. 42 (Children Hungarian Folksongs)
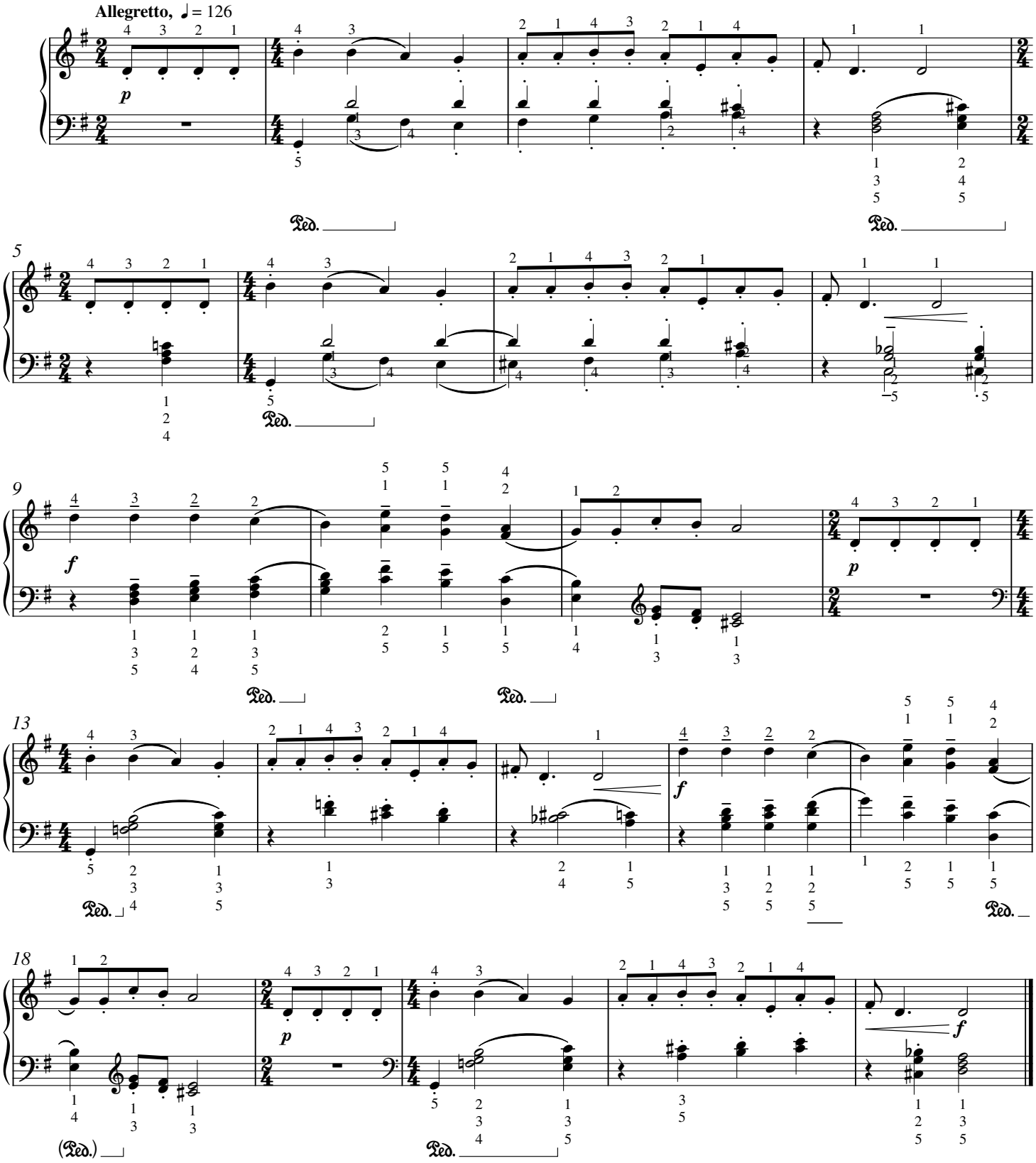
Béla Bartók
Revised and Arranged
by the Composer, January 1945