

# Violin Sonata No. 3 in C Major

BWV 1005

Johann Sebastian Bach

Adagio

6

11

16

22

27

32

38

42

3

tr

2

47

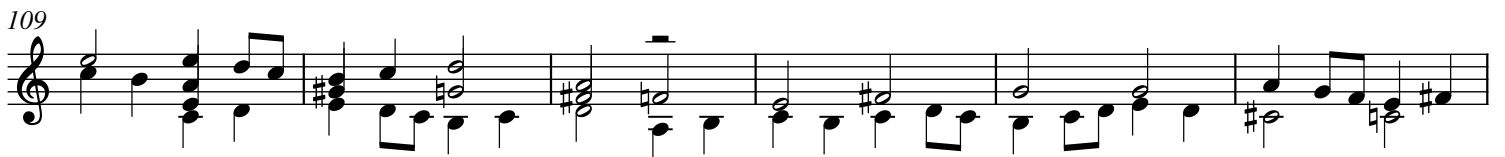
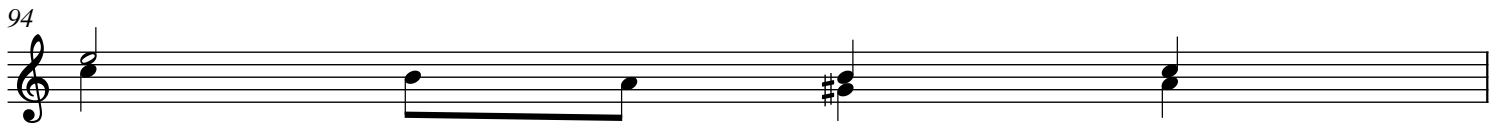
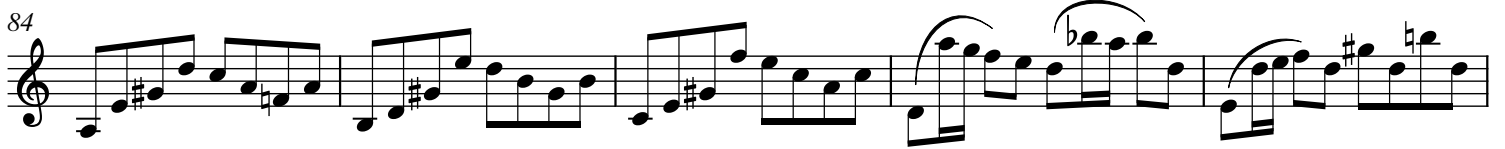
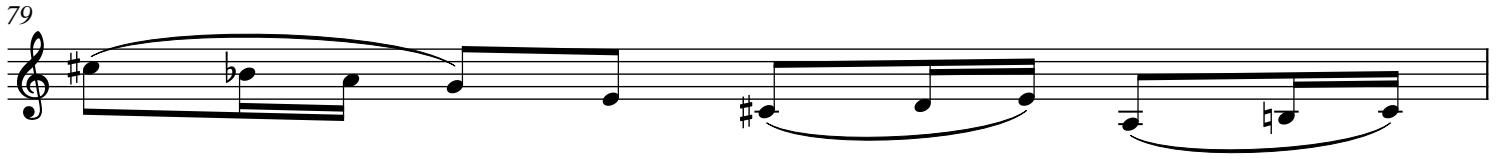

6

115

117

123

124

130

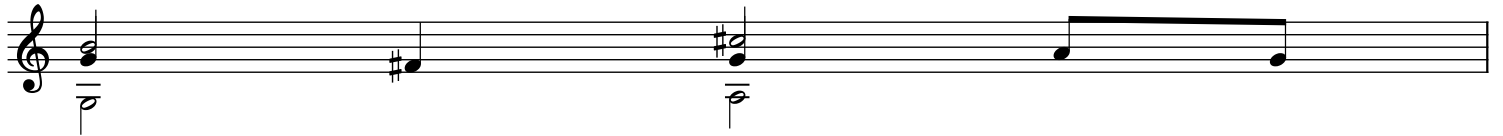

131

138

139

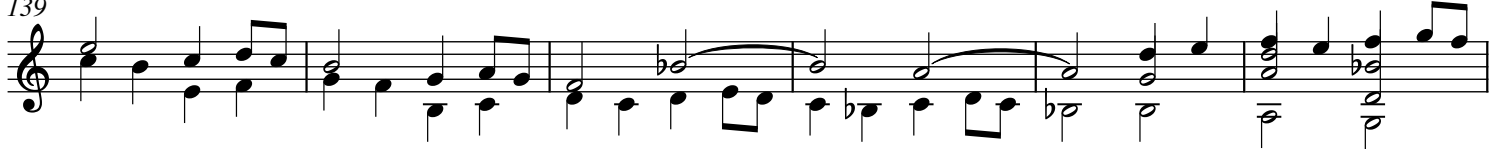

145

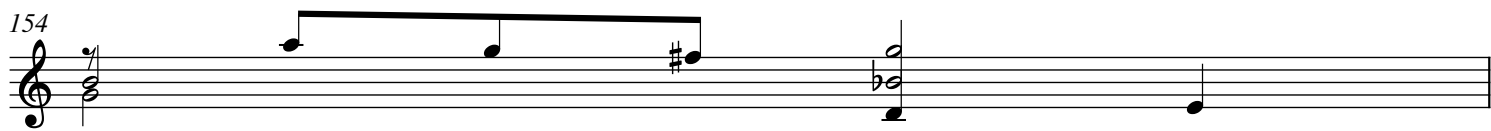

193

198

204

206

213

214

220

221

227

228

234

236

242

243

248

249

281

286

292

294

301

303

309

313

319

320

326

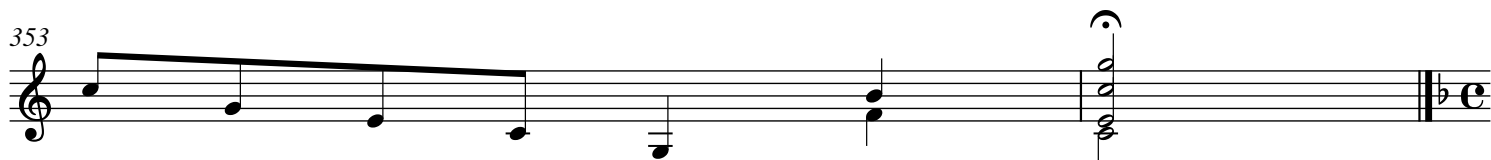
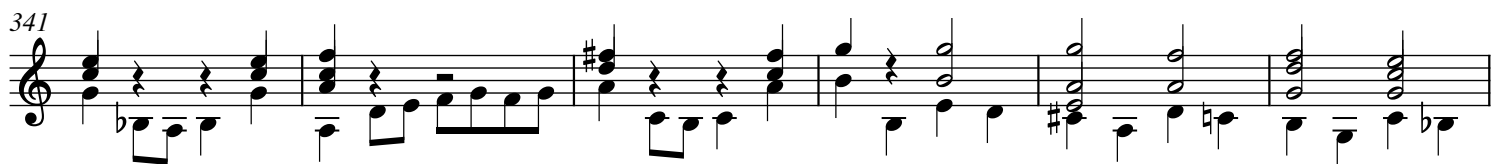

14

*1* Allegro assai

16

54

57

61

65

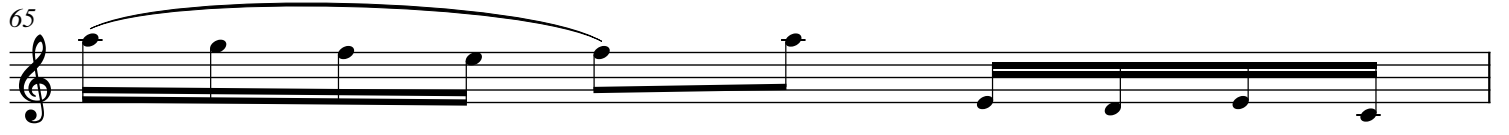

66

70

74

78

82

86

