

Violin Partita No. 2 in D Minor

BWV 1004

Johann Sebastian Bach

Allemanda

4

7

10

13

15

16

19

21

23

2

24

27

30

Corrente

1

3 3 3 3

7

12

13

18

19

24

25

30

35

40

tr

4

45

49

54

1 Sarabanda

6

11

16

20

24

25

6

Giga ¹

3

5

7

9

11

p *f*

13

15

17

19

21

23

25

27

29

31

33

35

37

39

Ciaccona *1*

46

50

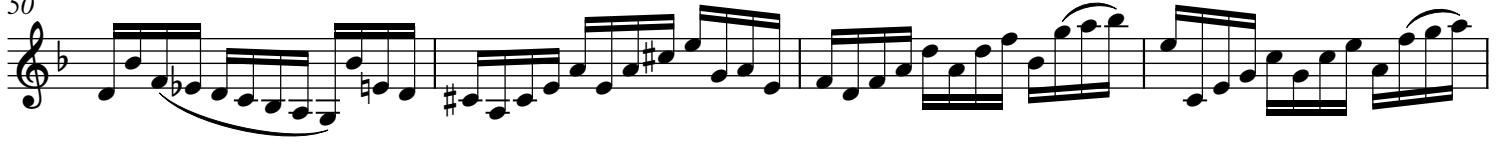

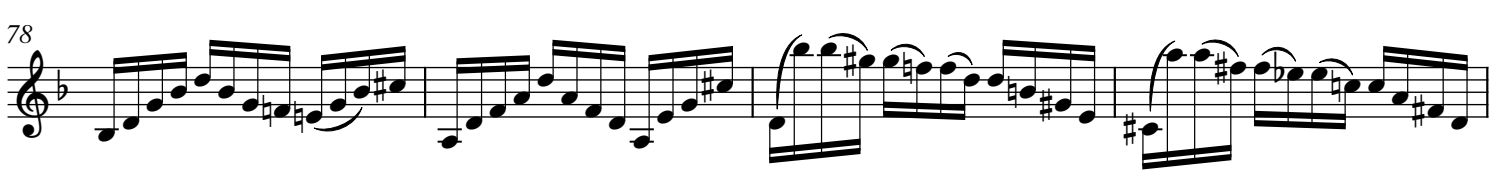
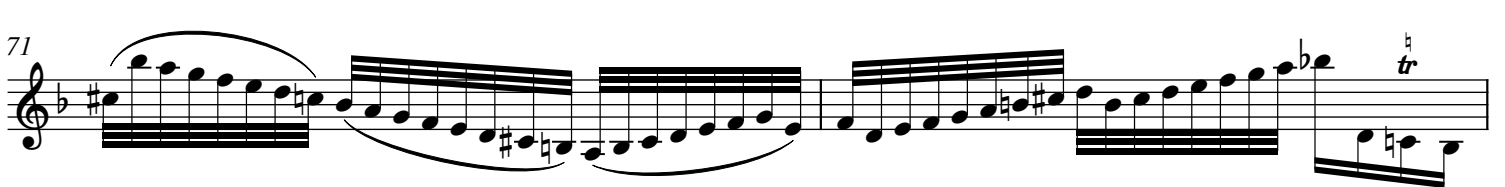

86

88

arpeggio

94

103

112

120

123

128

135

136

142

12

143

149

153

157

161

165

169

173

177

183

191

199

arpeggio

213

217

218

222

226

229

233

237

241

244

247

A single staff of music in G major, measures 249-254. The notation includes a treble clef, a key signature of one sharp (F#), and a common time signature. The melody consists of eighth and quarter notes, with some beamed eighth notes. The bass line features chords and single notes, including a prominent F# in the first measure and a descending eighth-note line in the second measure. The piece concludes with a double bar line at the end of the sixth measure.