

147 *γ γ*

156 *tr*

166

173

181

188

196 *γ γ*

204

211

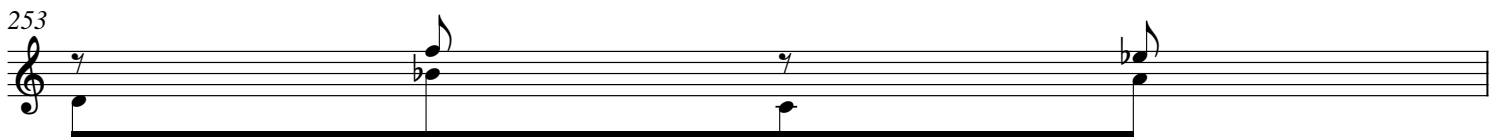
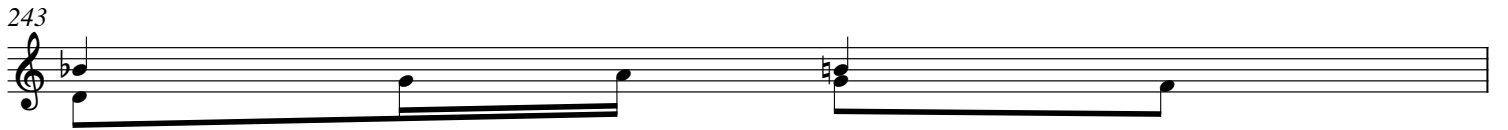

6

1 *Andante*

1 *Allegro*

8

52

55

58

