Jefferson's Clog Dance

This is a somewhat old piece, but will be new to many among the present generation of Banjo players. It is a good teaching piece.

Samuel Swain Stewart

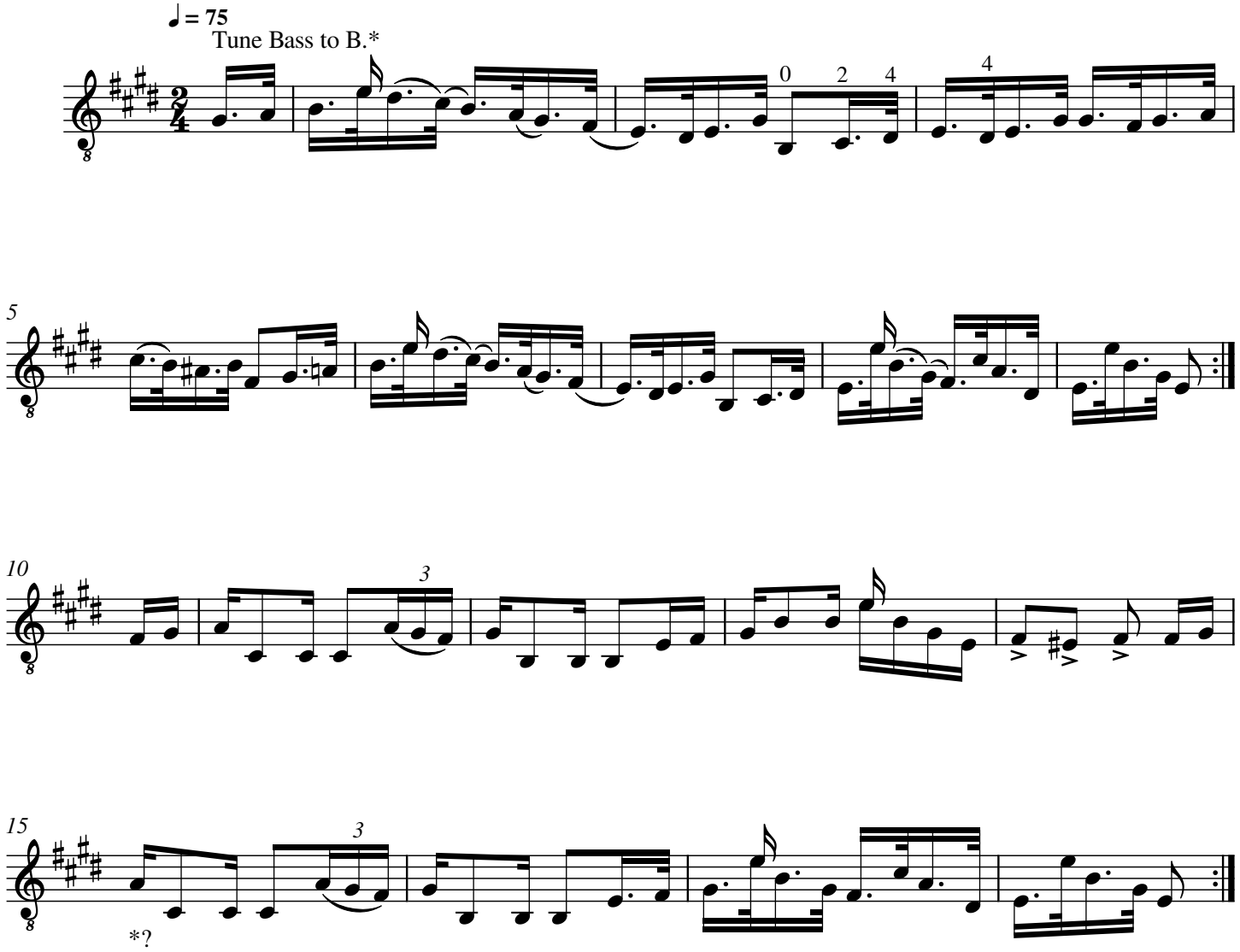

by IMSLP - Pubblico dominio