Nocturne Opus 9 No. 2

E♭ Major
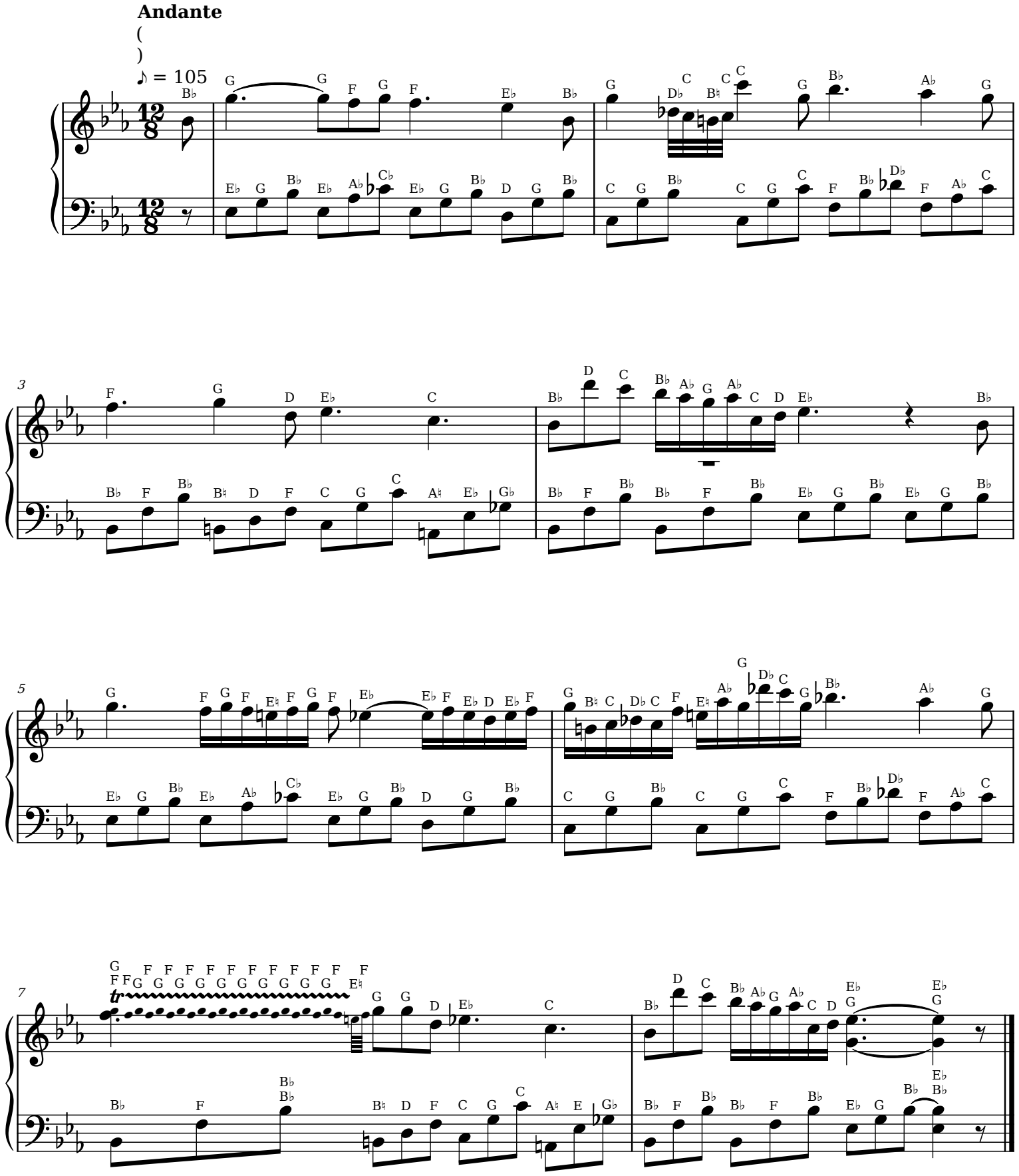
Chopin