No.33 "Lift Up Your Heads, O Ye Gates"

Messiah

Handel

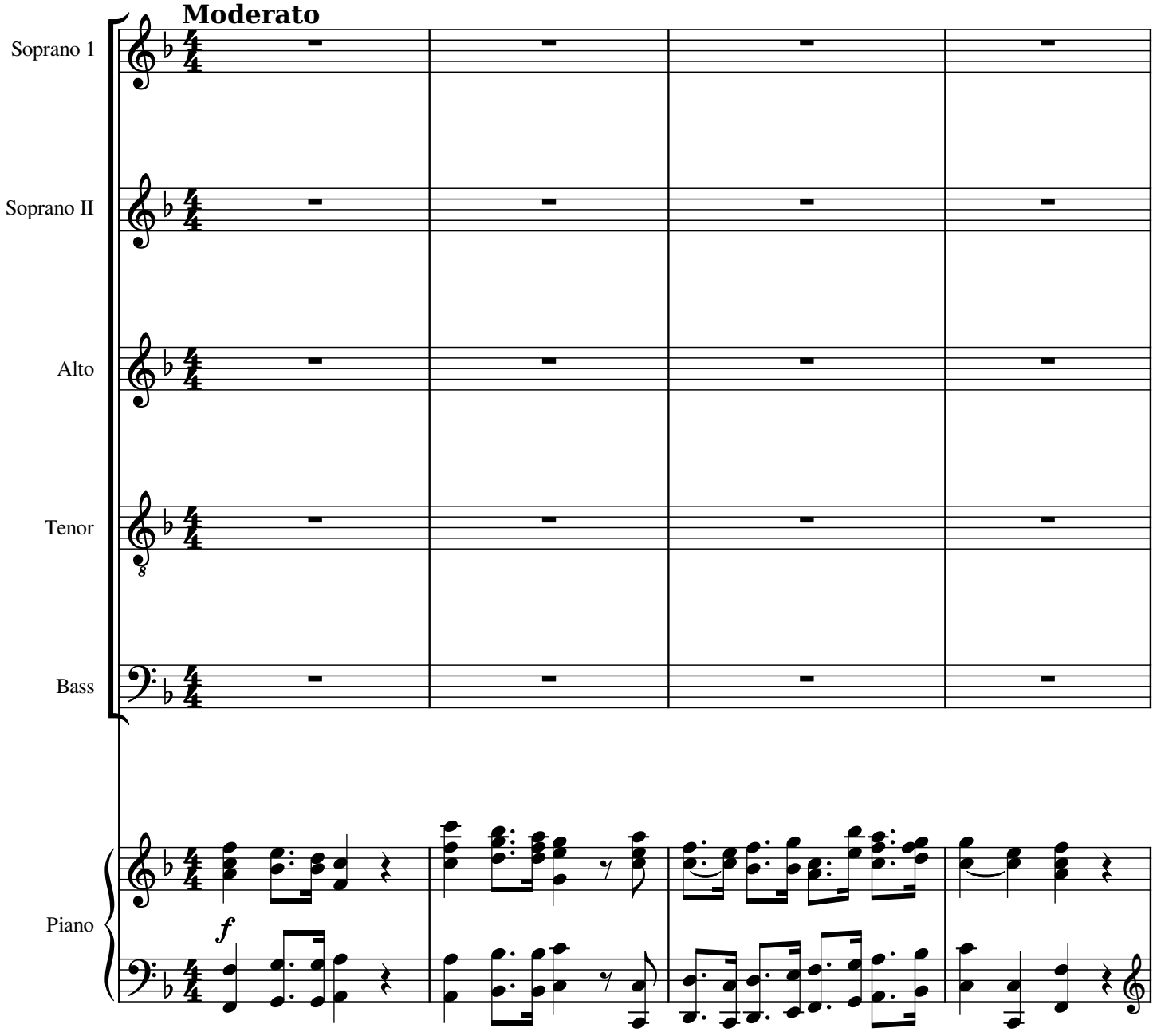

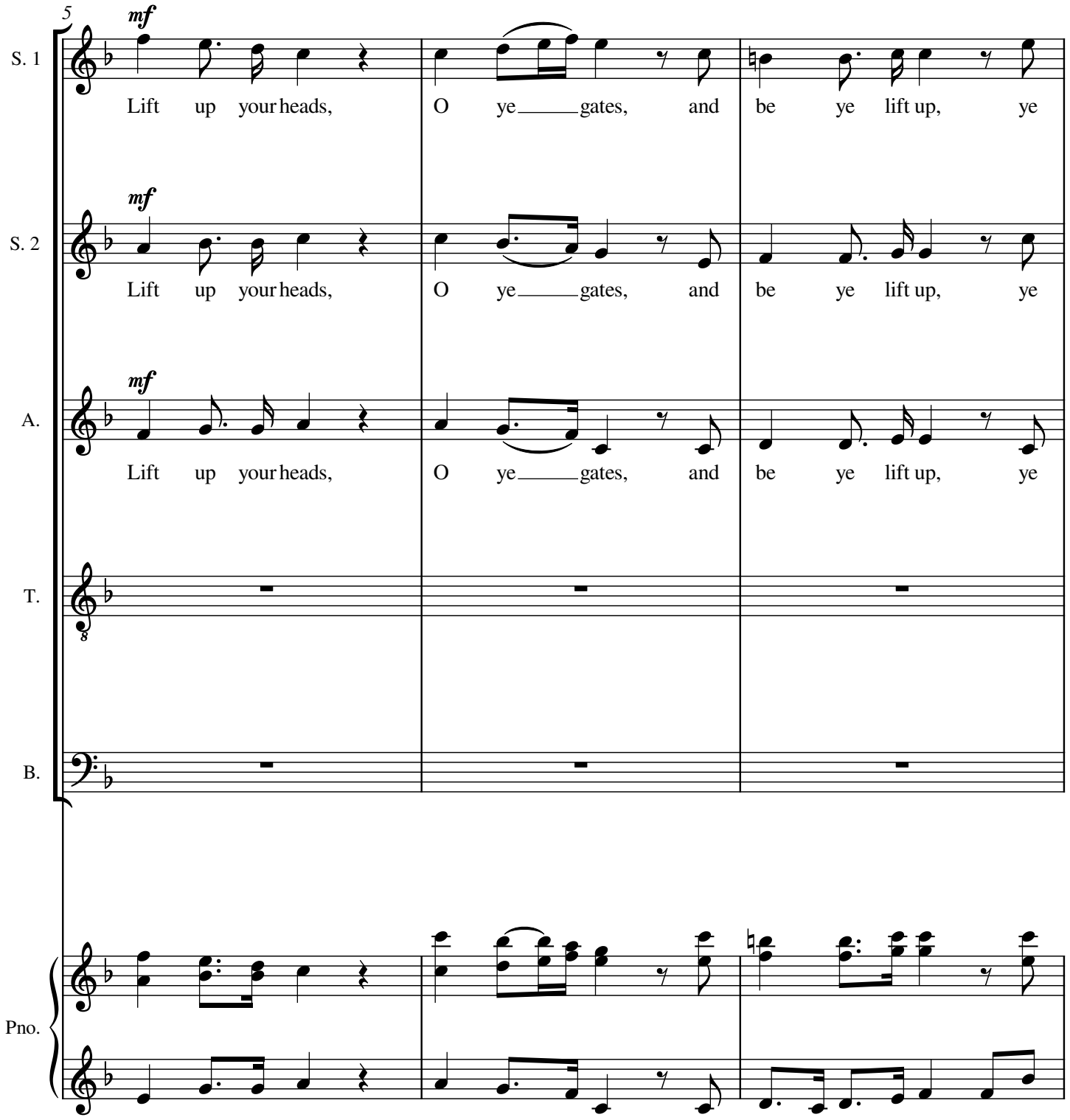
5
mf
S. 1
Lift up your heads, O ye gates, and be ye lift up, ye
mf
S. 2
Lift up your heads, O ye gates, and be ye lift up, ye
mf
A.
Lift up your heads, O ye gates, and be ye lift up, ye
T.
B.
Pno.

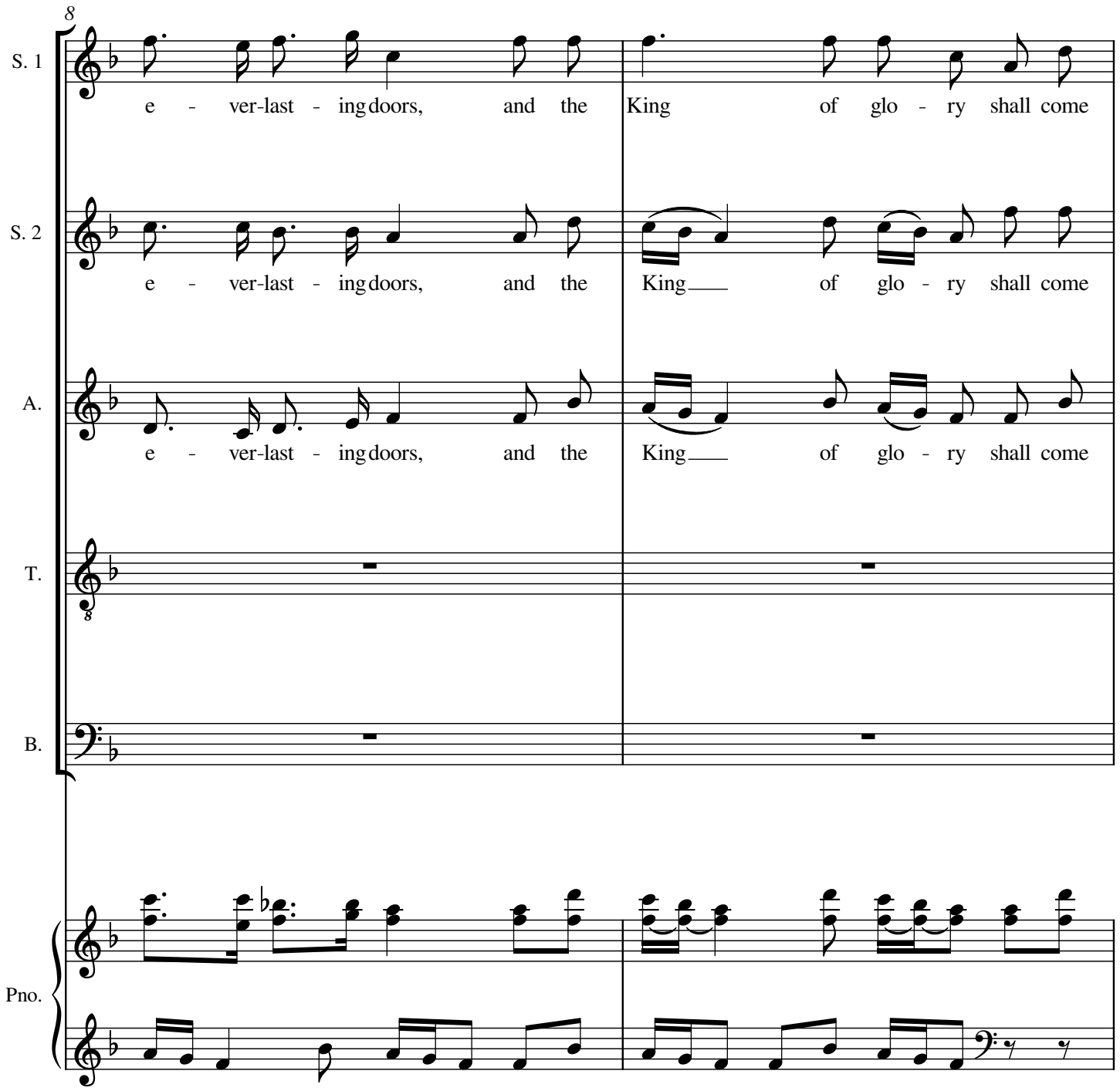
8
S. 1
e - ver-last - ing doors, and the King of glo - ry shall come
S. 2
e - ver-last - ing doors, and the King of glo - ry shall come
A.
e - ver-last - ing doors, and the King of glo - ry shall come
T.
B.
Pno.

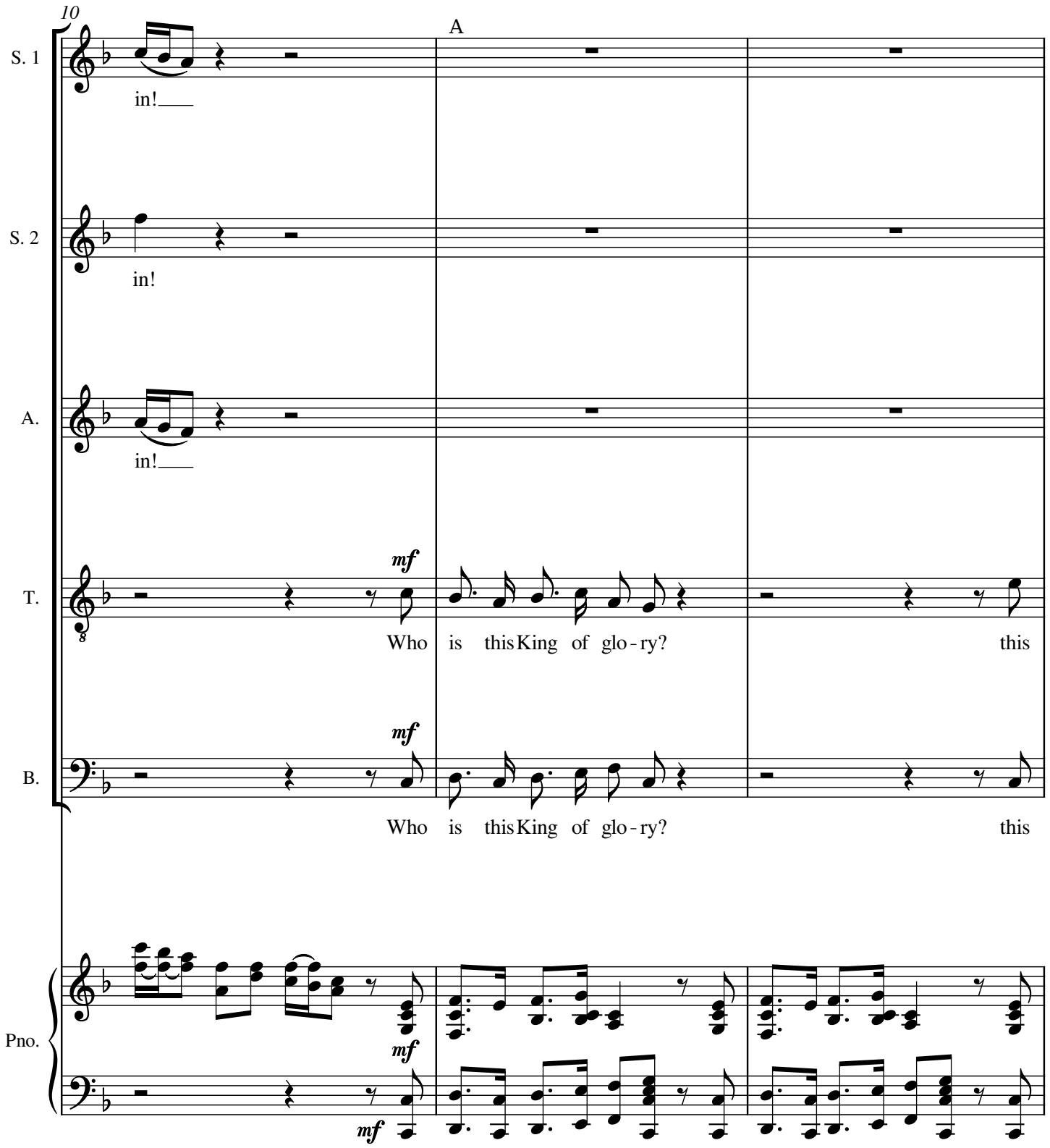
10
A
S. 1
in!
S. 2
in!
A.
in!
T.
mf
Who is this King of glo - ry? this
B.
mf
Who is this King of glo - ry? this
Pno.
mf
mf

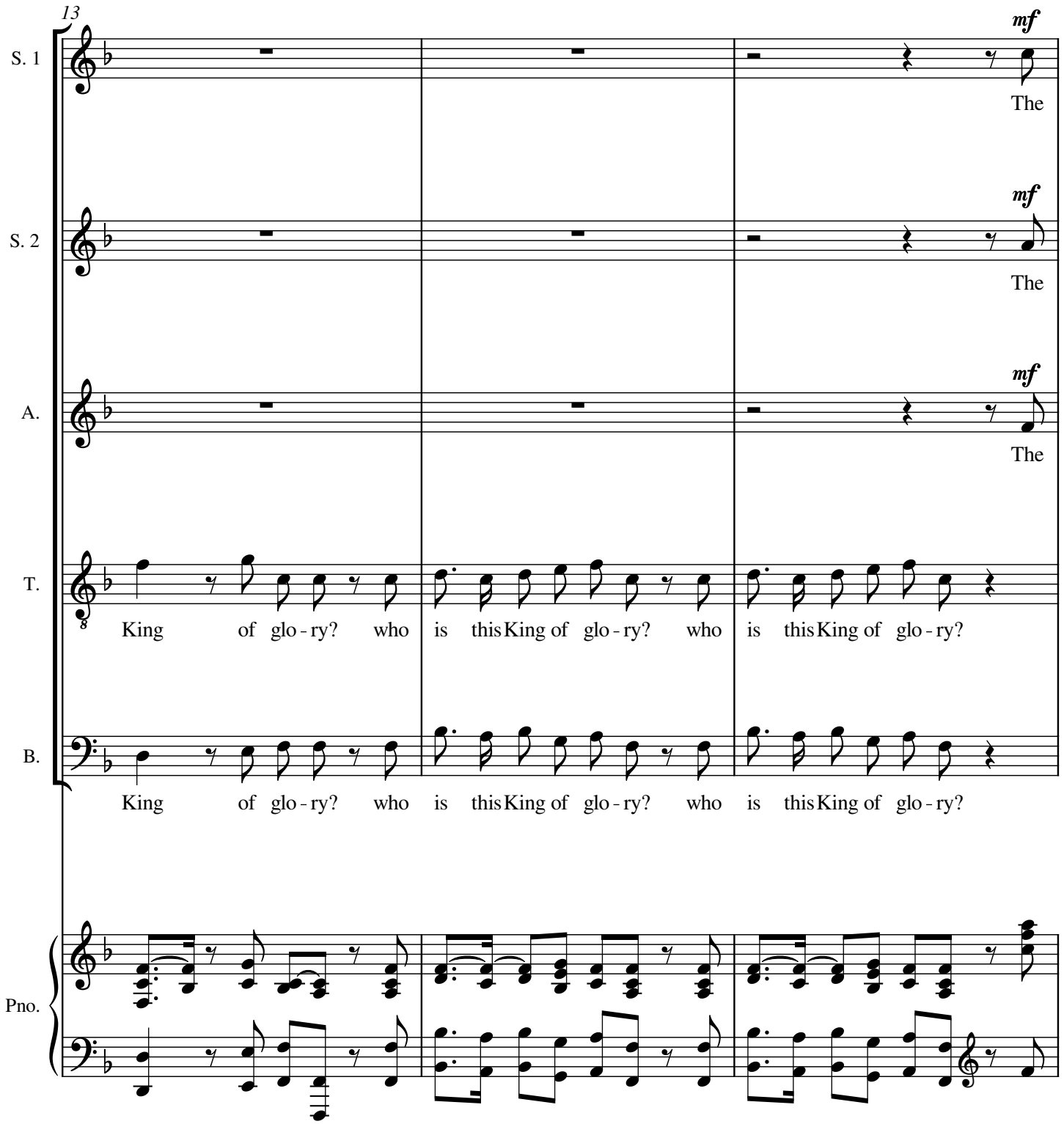
13
S. 1
mf
The
S. 2
mf
The
A.
mf
The
T.
King of glo - ry? who is this King of glo - ry? who is this King of glo - ry?
B.
King of glo - ry? who is this King of glo - ry? who is this King of glo - ry?
Pno.

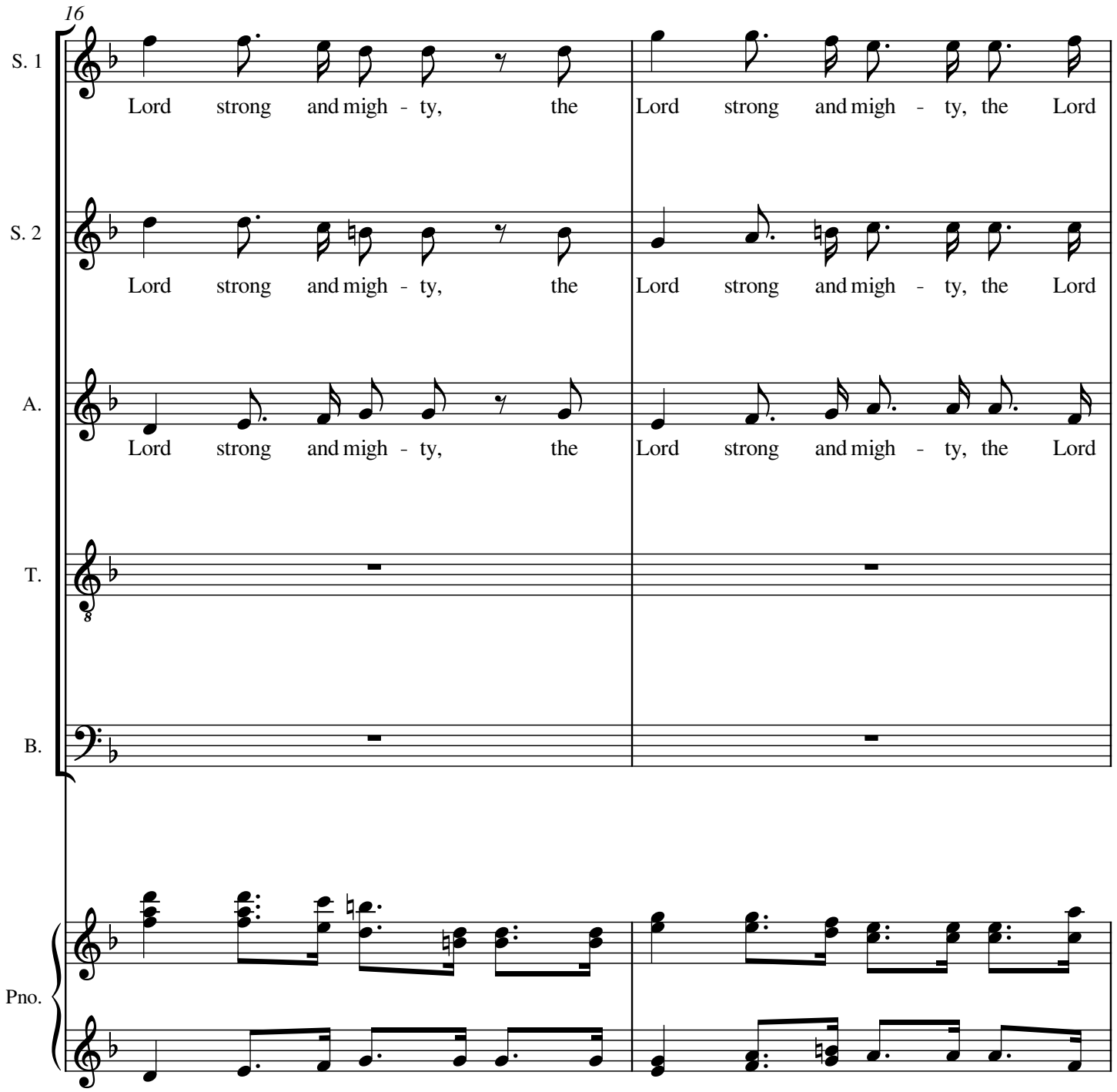
16
S. 1
Lord strong and migh - ty, the Lord strong and migh - ty, the Lord
S. 2
Lord strong and migh - ty, the Lord strong and migh - ty, the Lord
A.
Lord strong and migh - ty, the Lord strong and migh - ty, the Lord
T.
B.
Pno.

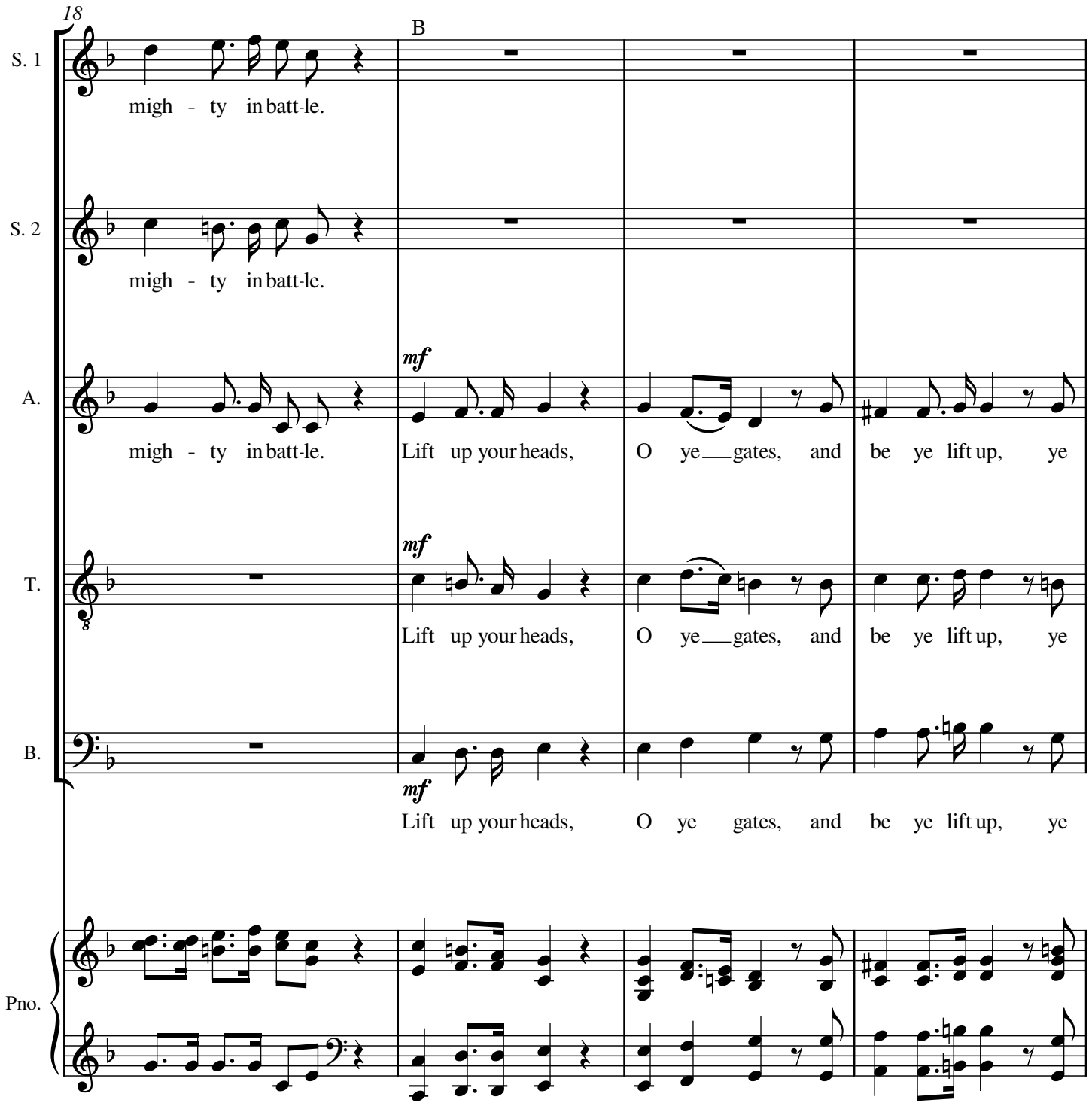
18
B
S. 1
migh - ty in batt-le.
S. 2
migh - ty in batt-le.
A.
mf
migh - ty in batt-le.
Lift up your heads, O ye gates, and be ye lift up, ye
T.
mf
Lift up your heads, O ye gates, and be ye lift up, ye
B.
mf
Lift up your heads, O ye gates, and be ye lift up, ye
Pno.

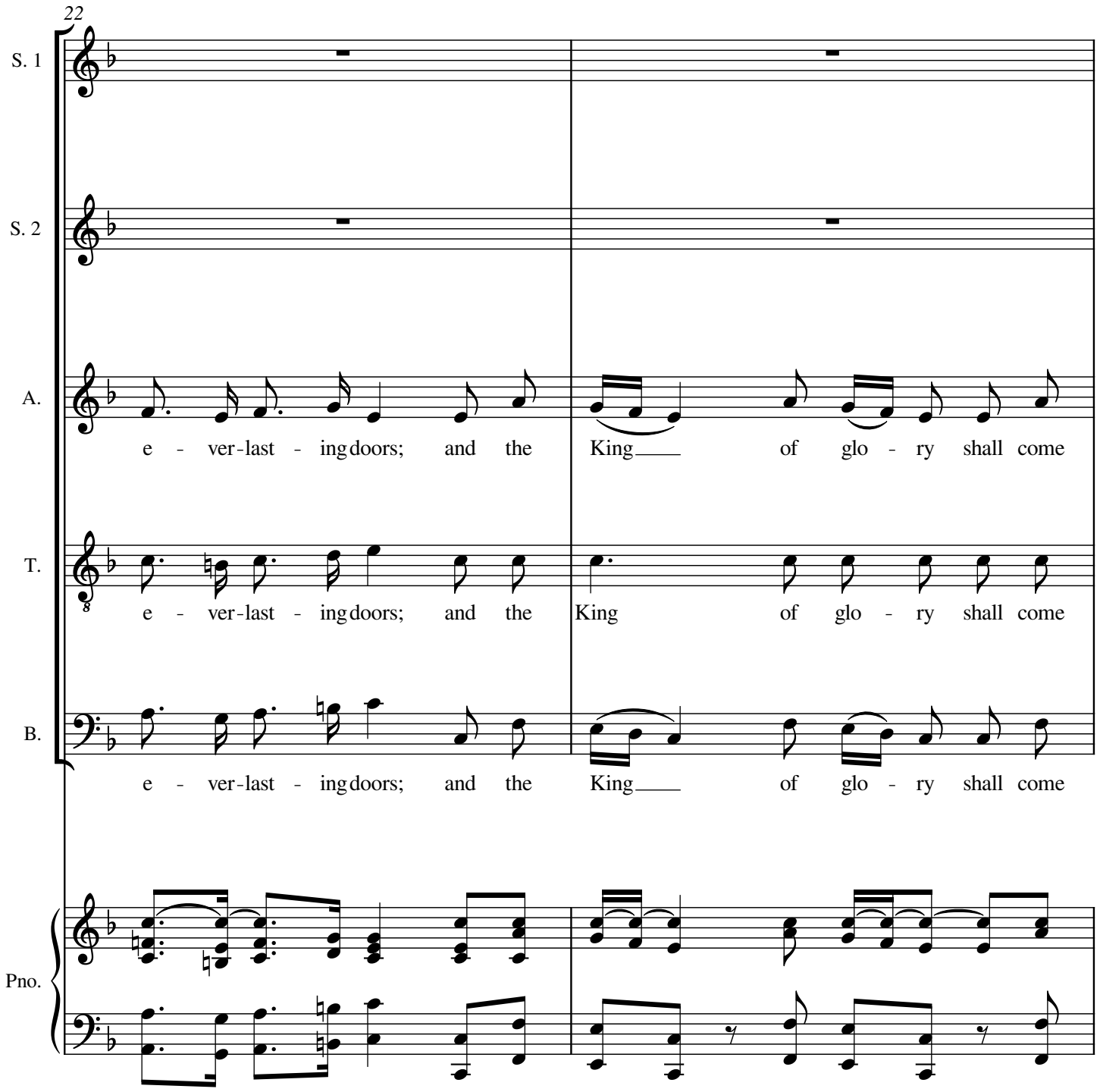
22
S. 1
S. 2
A.
e - ver-last - ing doors; and the King of glo - ry shall come
T.
e - ver-last - ing doors; and the King of glo - ry shall come
B.
e - ver-last - ing doors; and the King of glo - ry shall come
Pno.

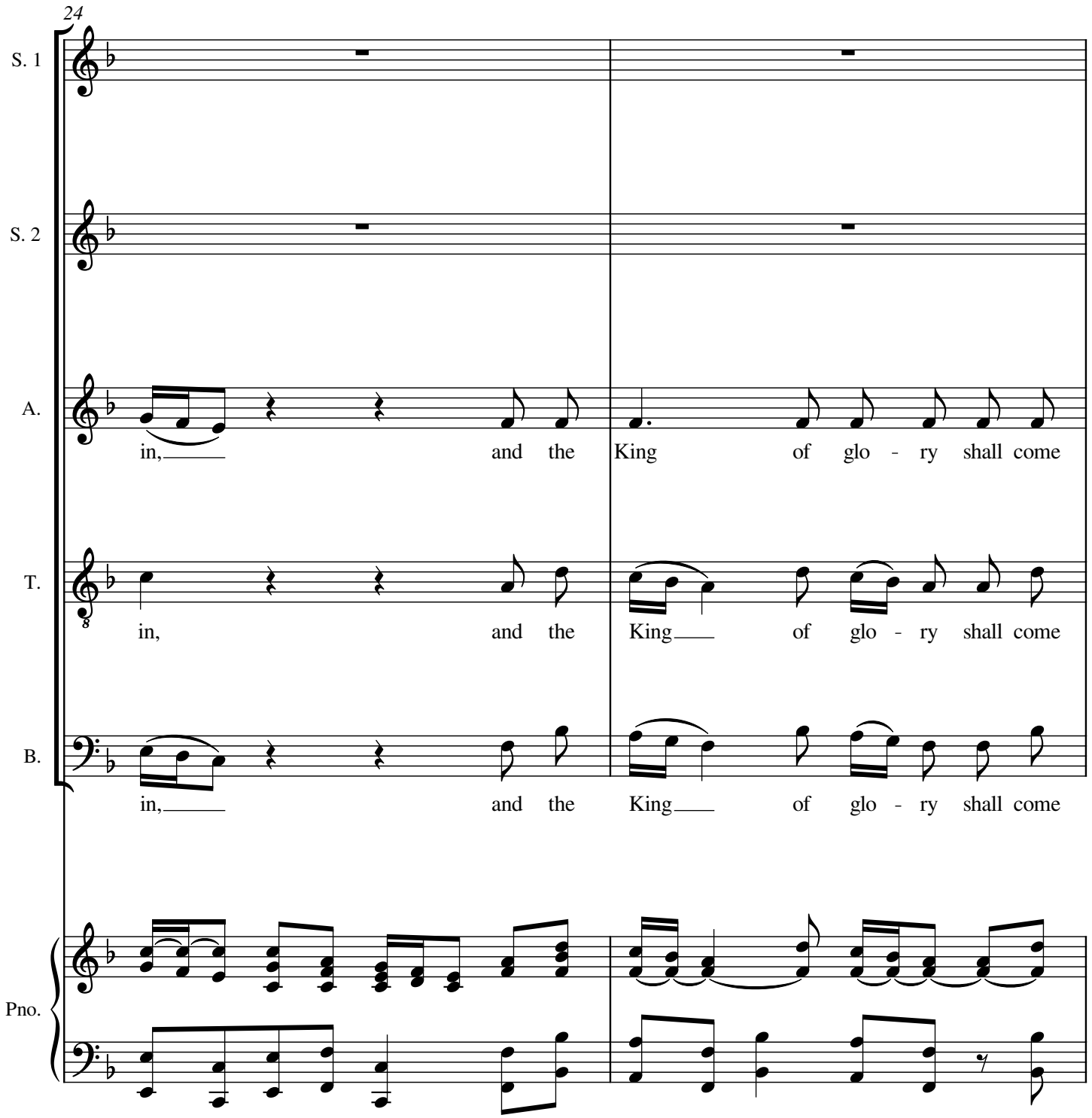
24
S. 1
S. 2
A.
in, and the King of glo - ry shall come
T.
in, and the King of glo - ry shall come
B.
in, and the King of glo - ry shall come
Pno.

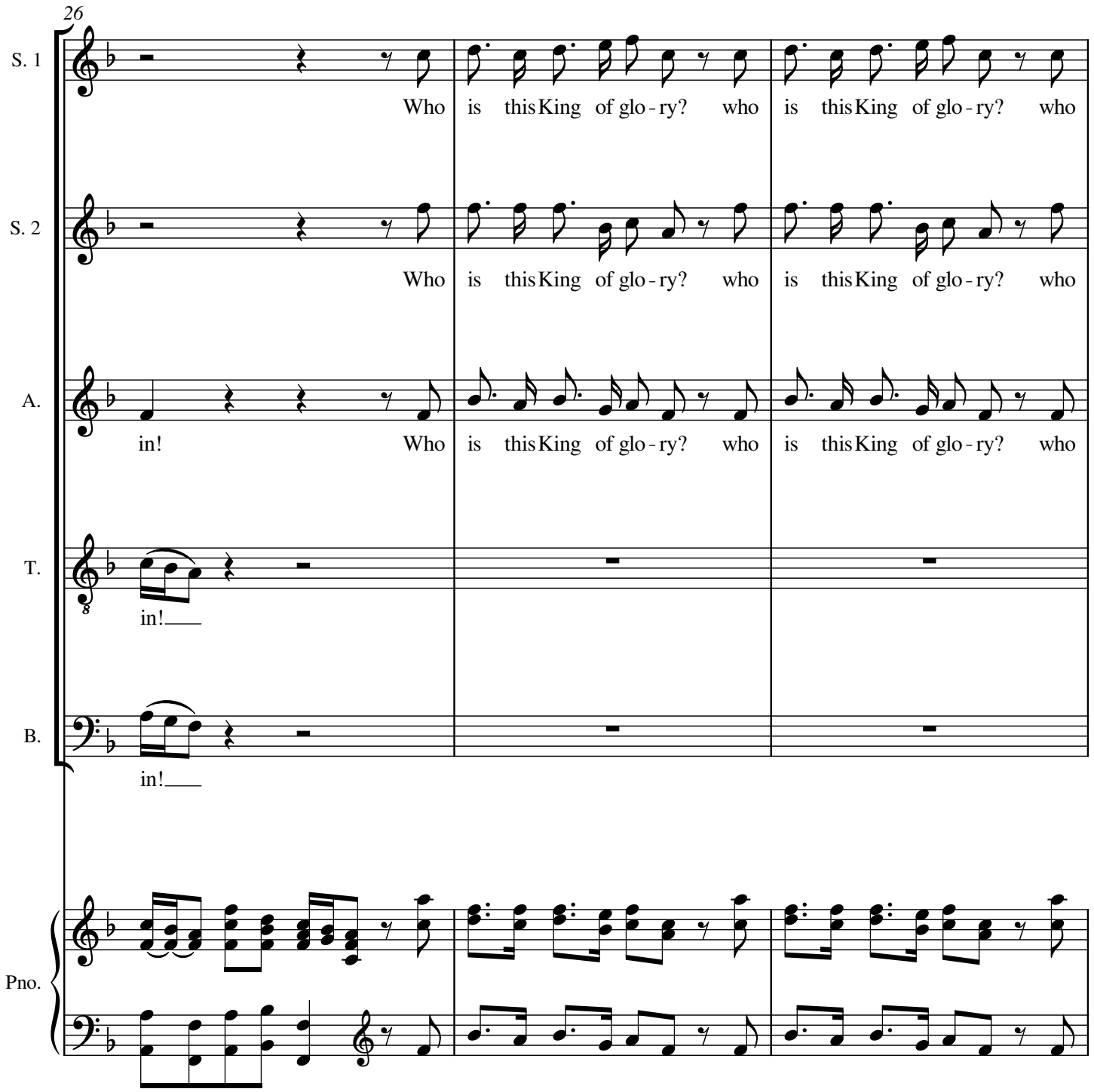
26
S. 1
Who is this King of glo - ry? who is this King of glo - ry? who
S. 2
Who is this King of glo - ry? who is this King of glo - ry? who
A.
in! Who is this King of glo - ry? who is this King of glo - ry? who
T.
in!
B.
in!
Pno.

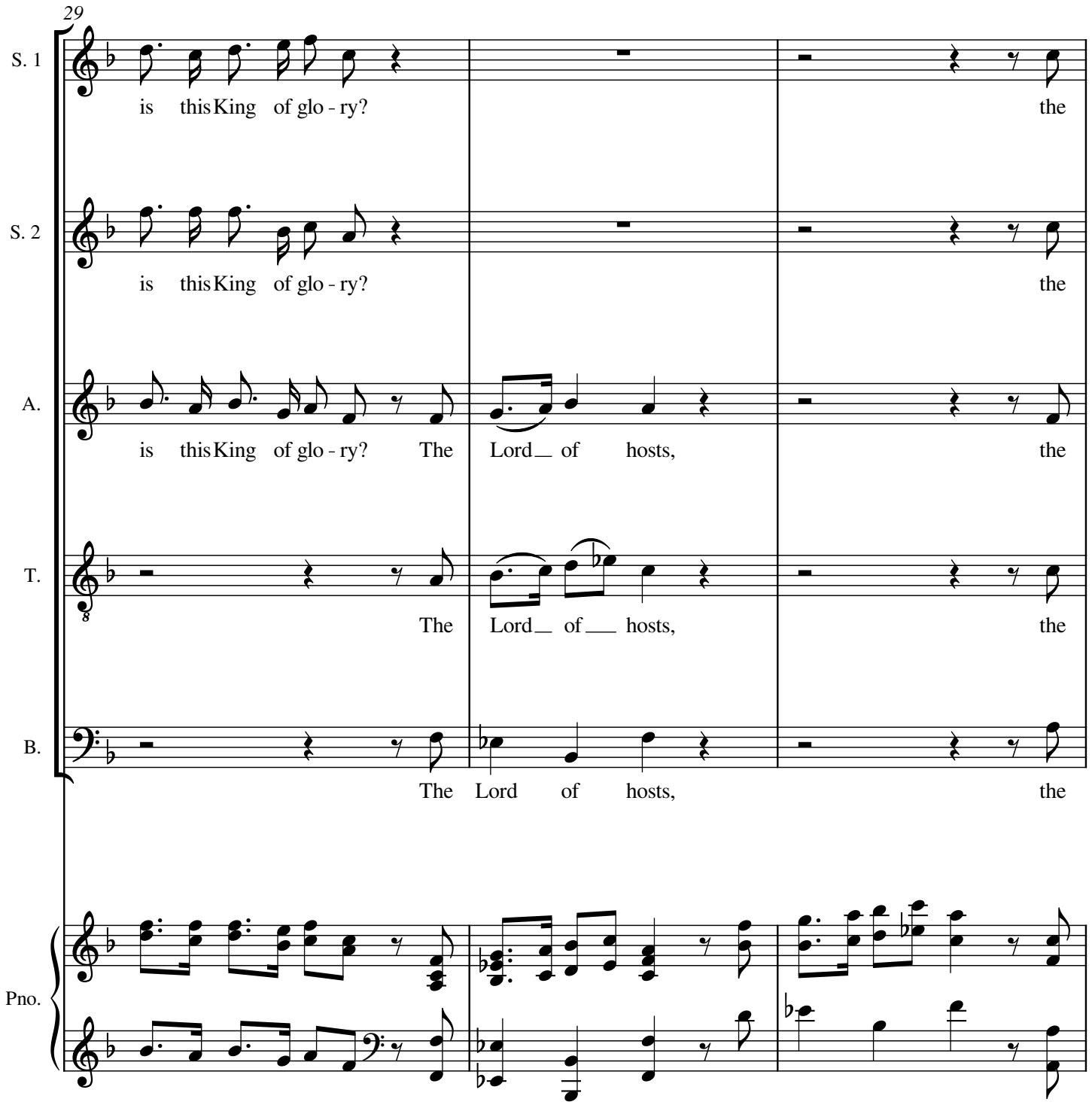
29
S. 1
is this King of glo - ry? the
S. 2
is this King of glo - ry? the
A.
is this King of glo - ry? The Lord of hosts, the
T.
The Lord of hosts, the
B.
The Lord of hosts, the
Pno.

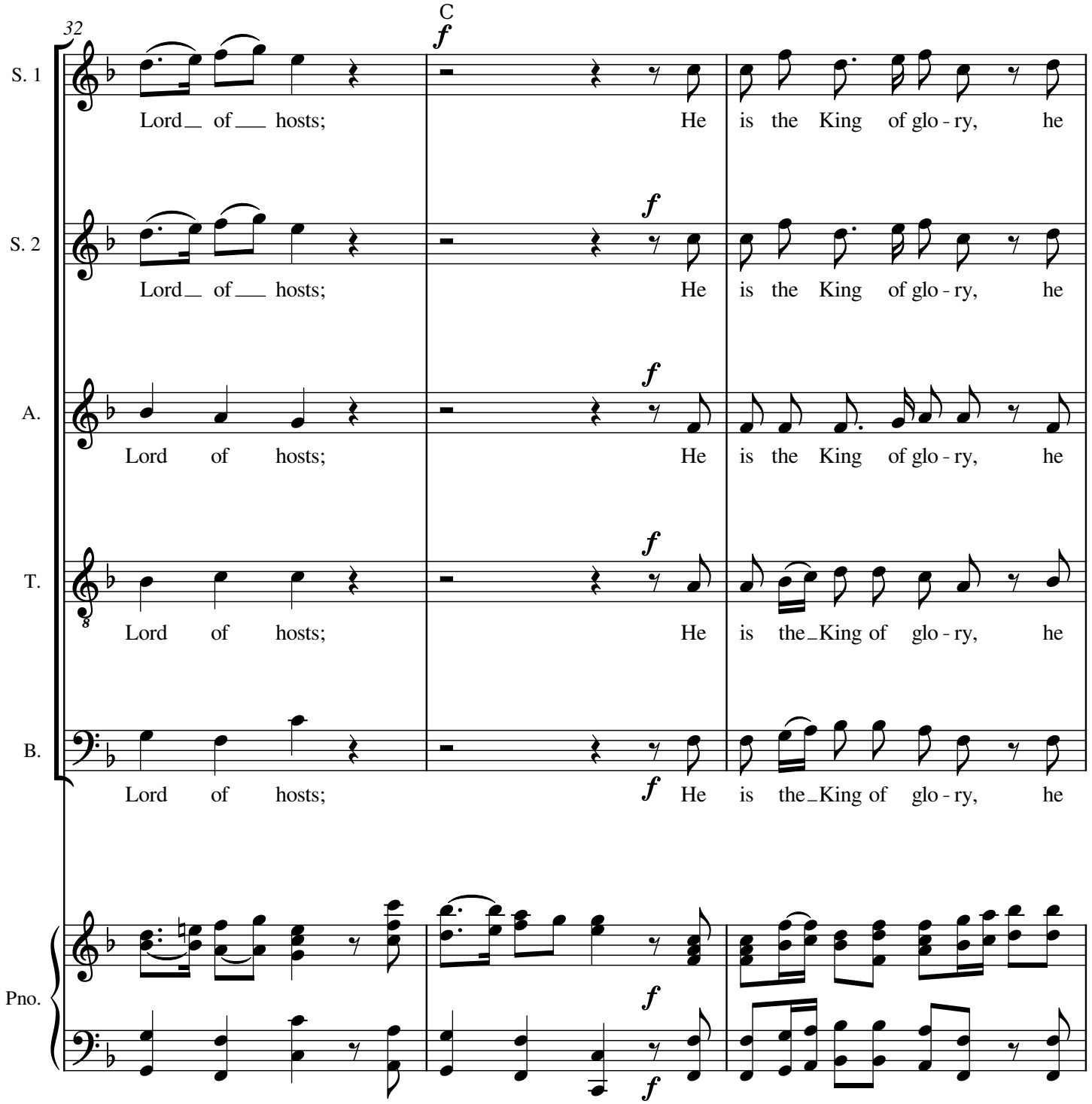
32
C
S. 1
Lord of hosts; He is the King of glo - ry, he
S. 2
Lord of hosts; He is the King of glo - ry, he
A.
Lord of hosts; He is the King of glo - ry, he
T.
Lord of hosts; He is the King of glo - ry, he
B.
Lord of hosts; He is the King of glo - ry, he
Pno.

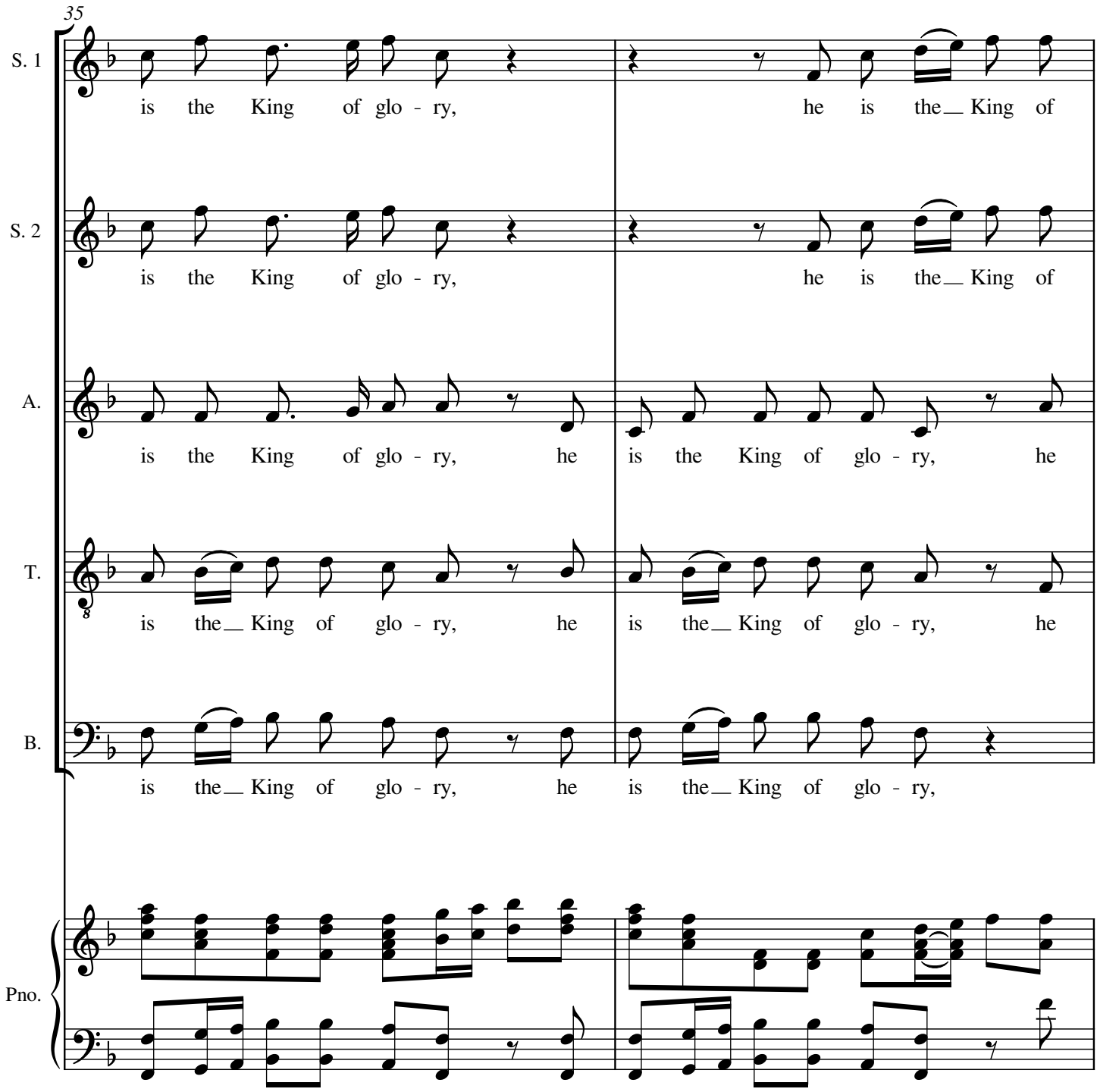
35
S. 1
is the King of glo - ry, he is the King of
S. 2
is the King of glo - ry, he is the King of
A.
is the King of glo - ry, he is the King of glo - ry, he
T.
is the King of glo - ry, he is the King of glo - ry, he
B.
is the King of glo - ry, he is the King of glo - ry,
Pno.

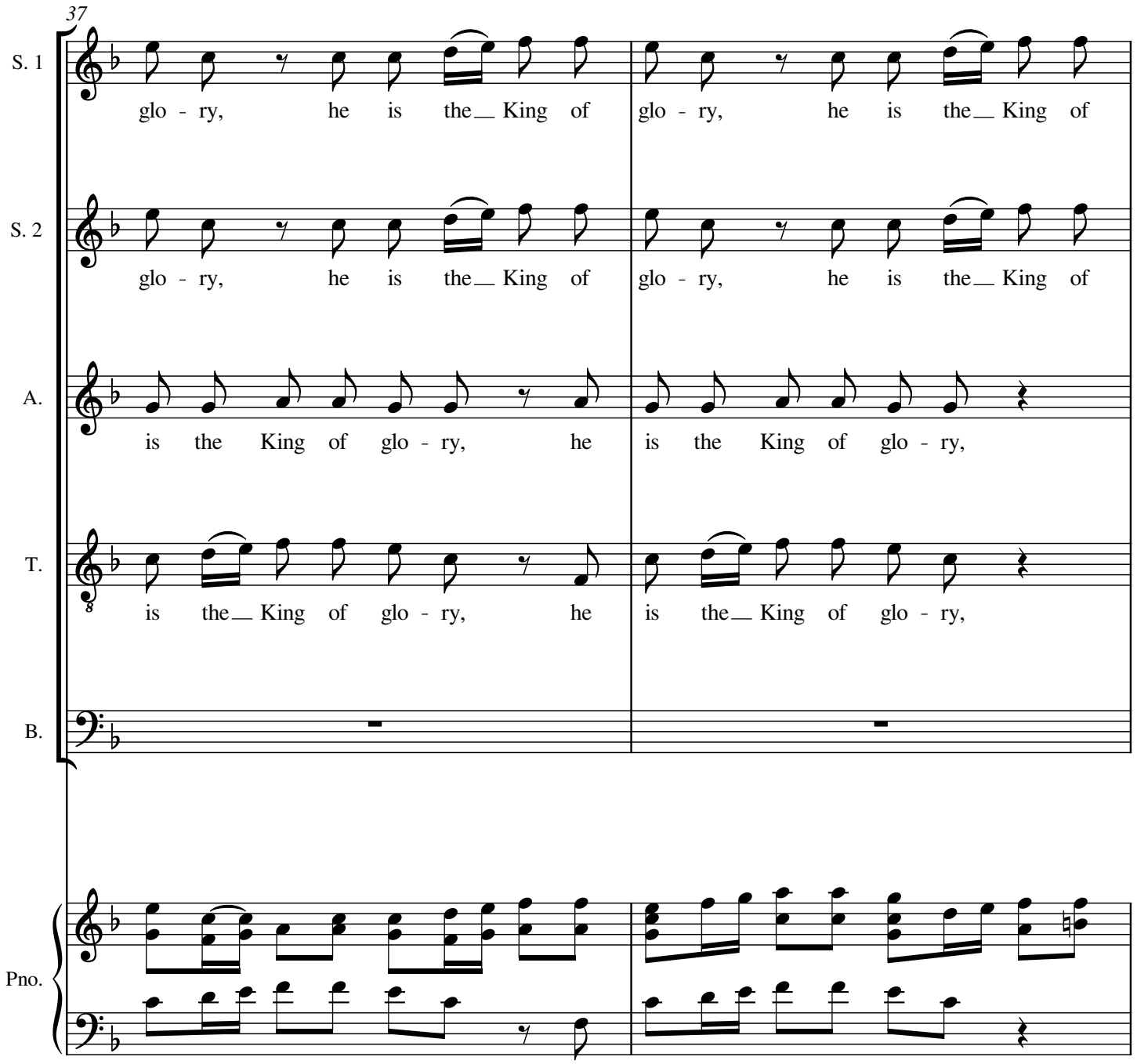
37
S. 1
glo - ry, he is the King of glo - ry, he is the King of
S. 2
glo - ry, he is the King of glo - ry, he is the King of
A.
is the King of glo - ry, he is the King of glo - ry,
T.
is the King of glo - ry, he is the King of glo - ry,
B.
Pno.

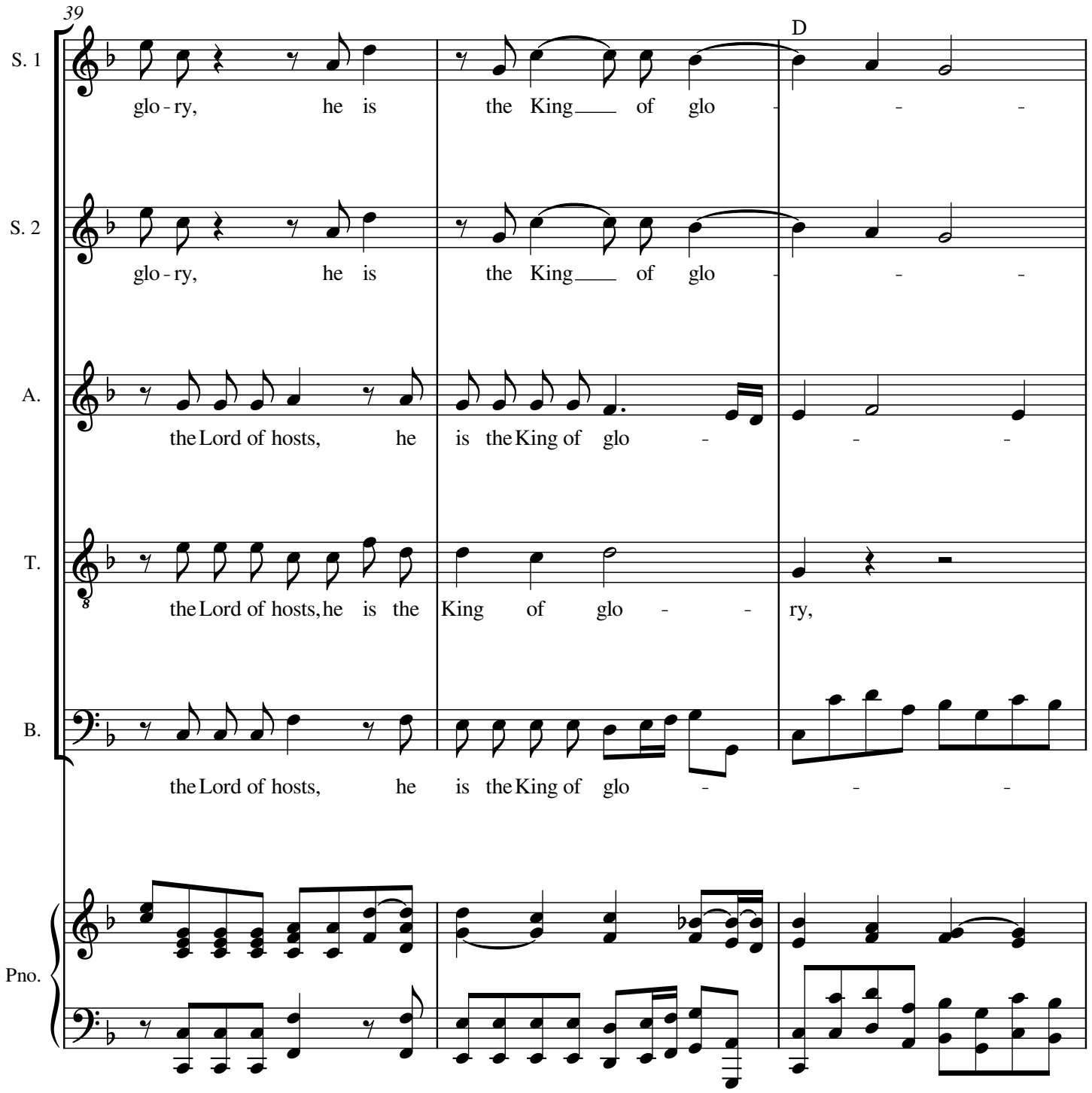
39
D
S. 1
glo - ry, he is the King of glo - - -
S. 2
glo - ry, he is the King of glo - - -
A.
the Lord of hosts, he is the King of glo - - -
T.
the Lord of hosts, he is the King of glo - - ry,
B.
the Lord of hosts, he is the King of glo - - -
Pno.

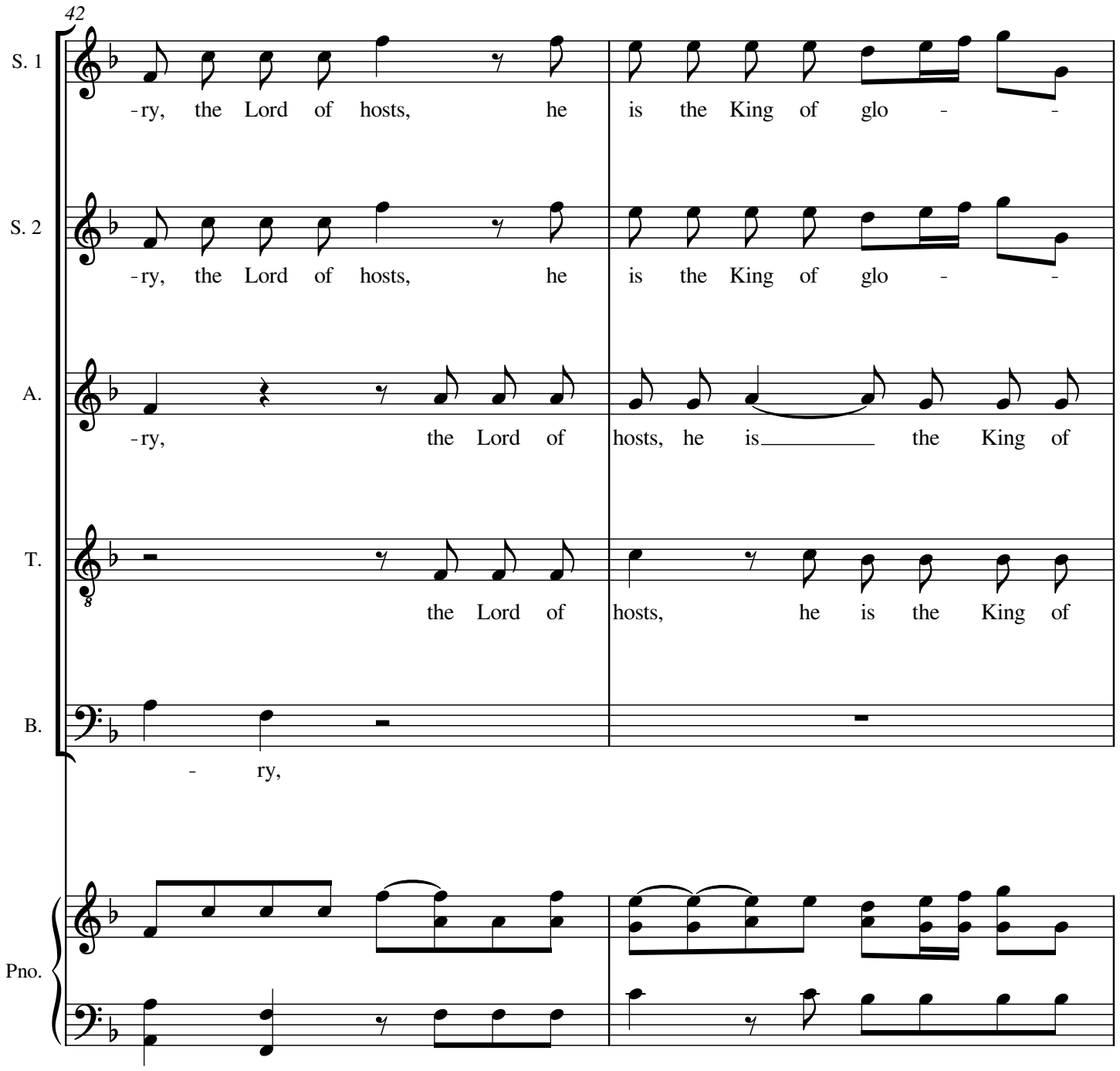
42
S. 1
-ry, the Lord of hosts, he is the King of glo - -
S. 2
-ry, the Lord of hosts, he is the King of glo - -
A.
-ry, the Lord of hosts, he is the King of
T.
the Lord of hosts, he is the King of
B.
- ry,
Pno.

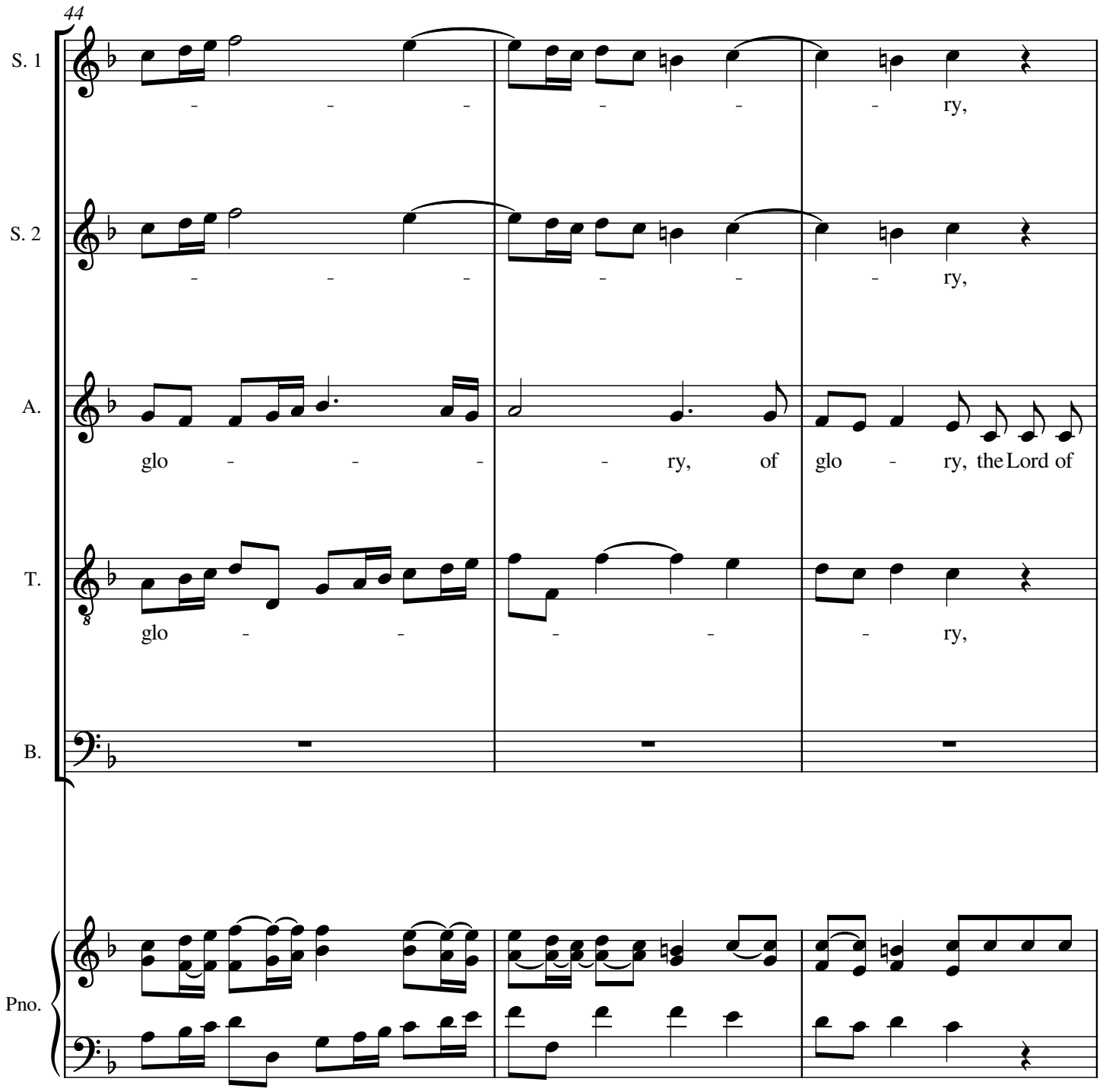
44
S. 1
- - - - - - ry,
S. 2
- - - - - - ry,
A.
glo - - - - ry, of glo - ry, the Lord of
T.
glo - - - - - ry,
B.
Pno.

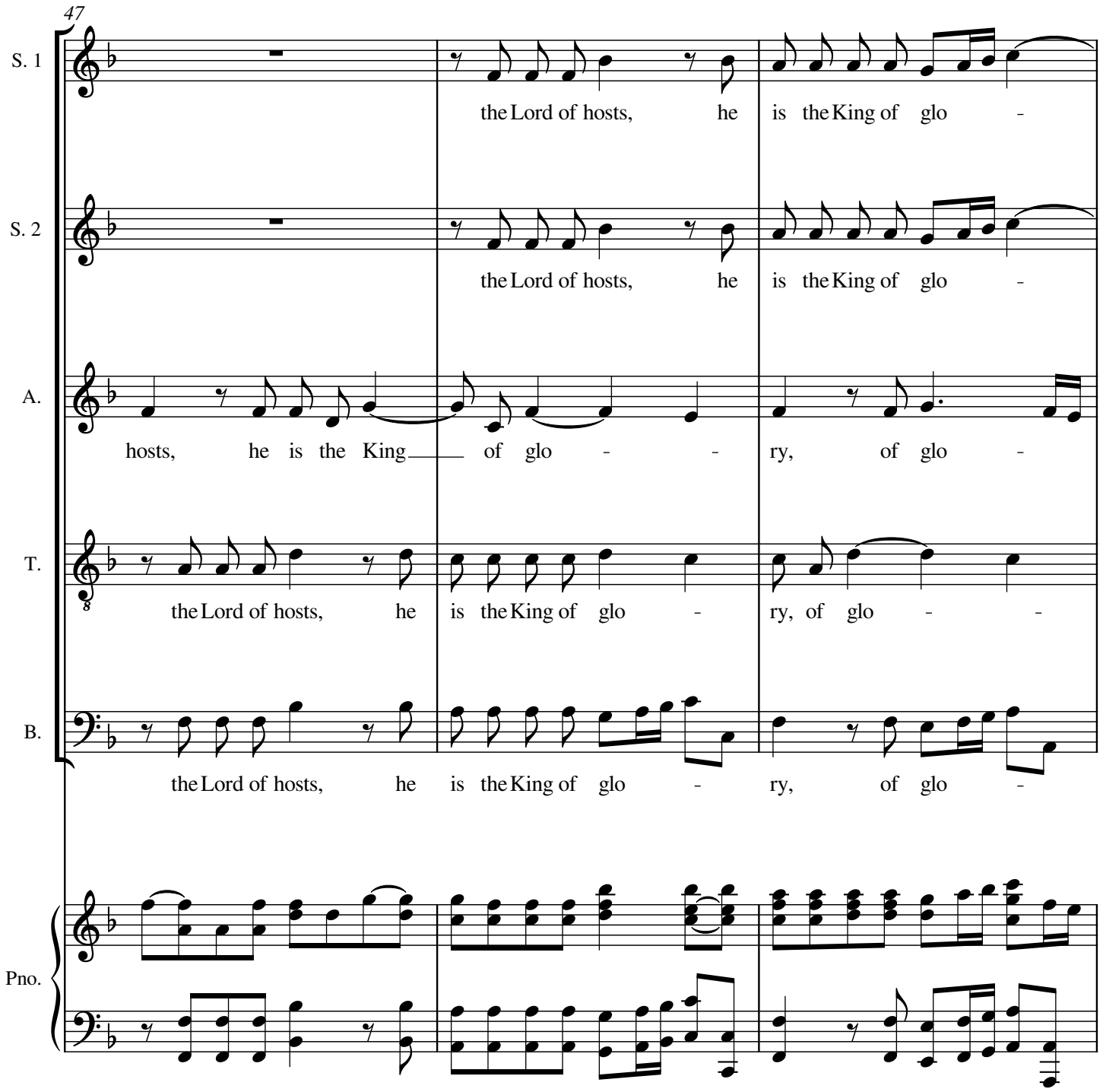
47
S. 1
the Lord of hosts, he is the King of glo -
S. 2
the Lord of hosts, he is the King of glo -
A.
hosts, he is the King of glo - - ry, of glo -
T.
the Lord of hosts, he is the King of glo - ry, of glo - -
B.
the Lord of hosts, he is the King of glo - ry, of glo -
Pno.

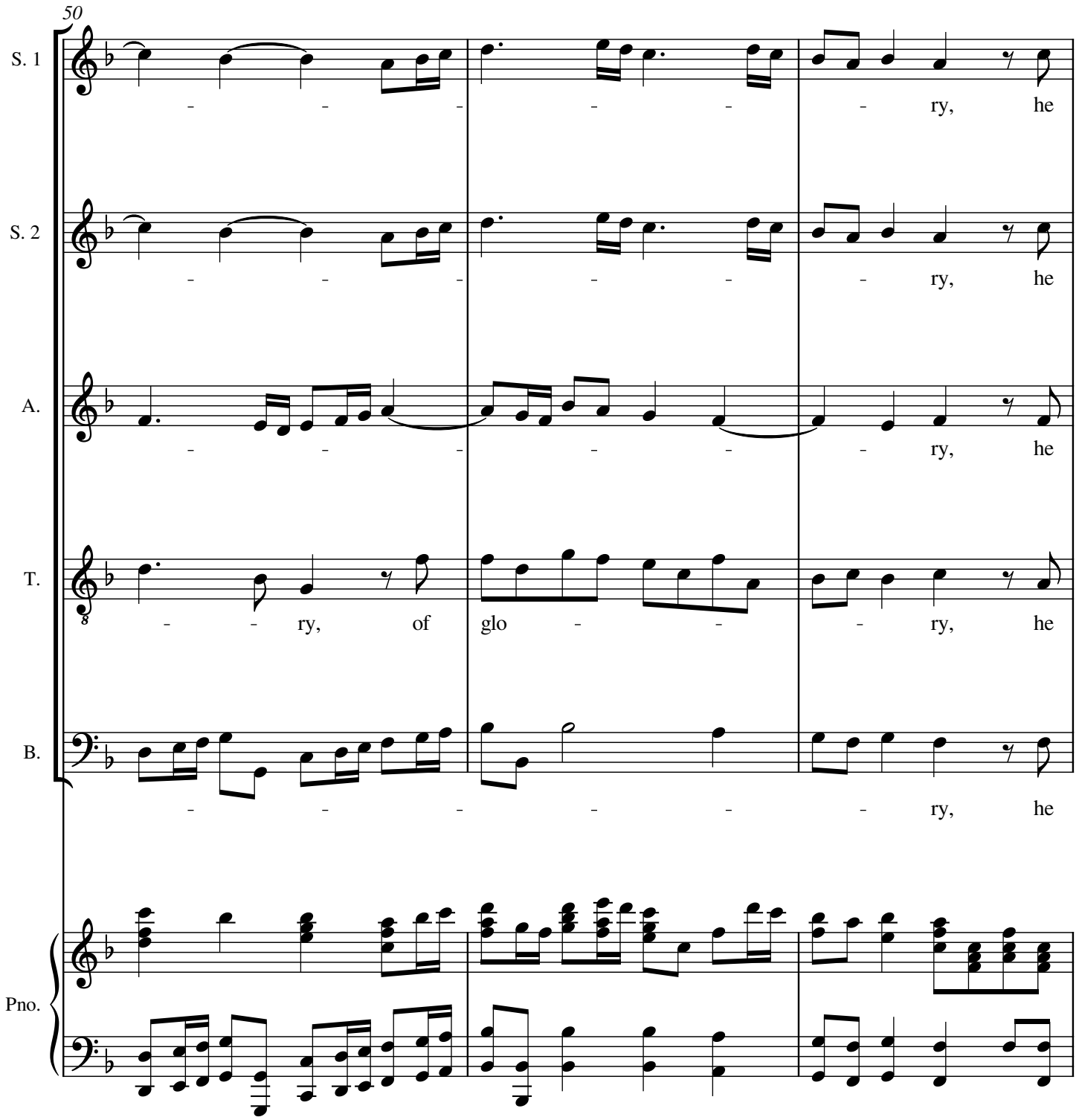
50
S. 1
- - - - - - ry, he
S. 2
- - - - - - ry, he
A.
- - - - - - ry, he
T.
- - ry, of glo - - - ry, he
B.
- - - - - - ry, he
Pno.

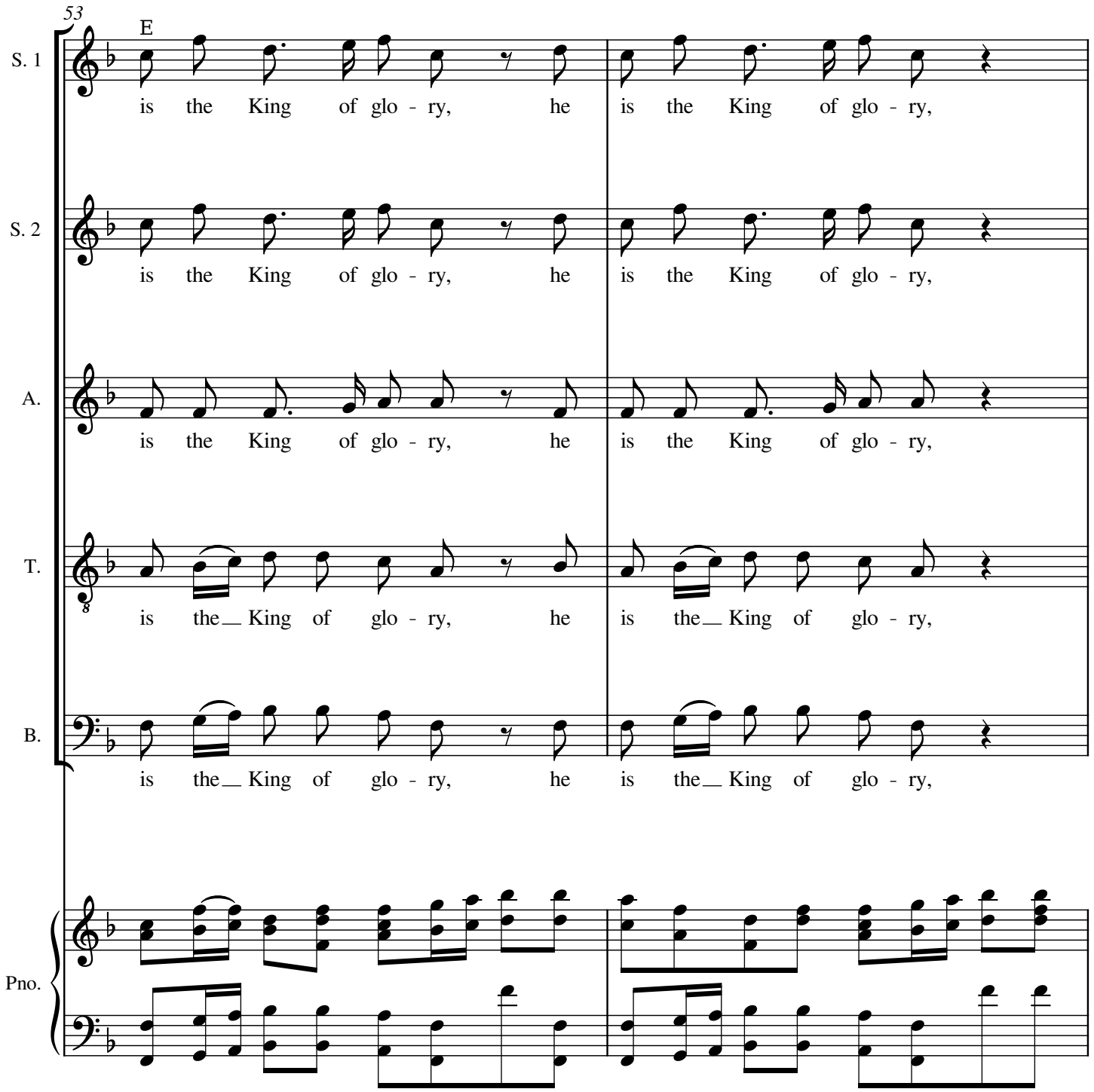
53
E
S. 1
is the King of glo - ry, he is the King of glo - ry,
S. 2
is the King of glo - ry, he is the King of glo - ry,
A.
is the King of glo - ry, he is the King of glo - ry,
T.
is the King of glo - ry, he is the King of glo - ry,
B.
is the King of glo - ry, he is the King of glo - ry,
Pno.

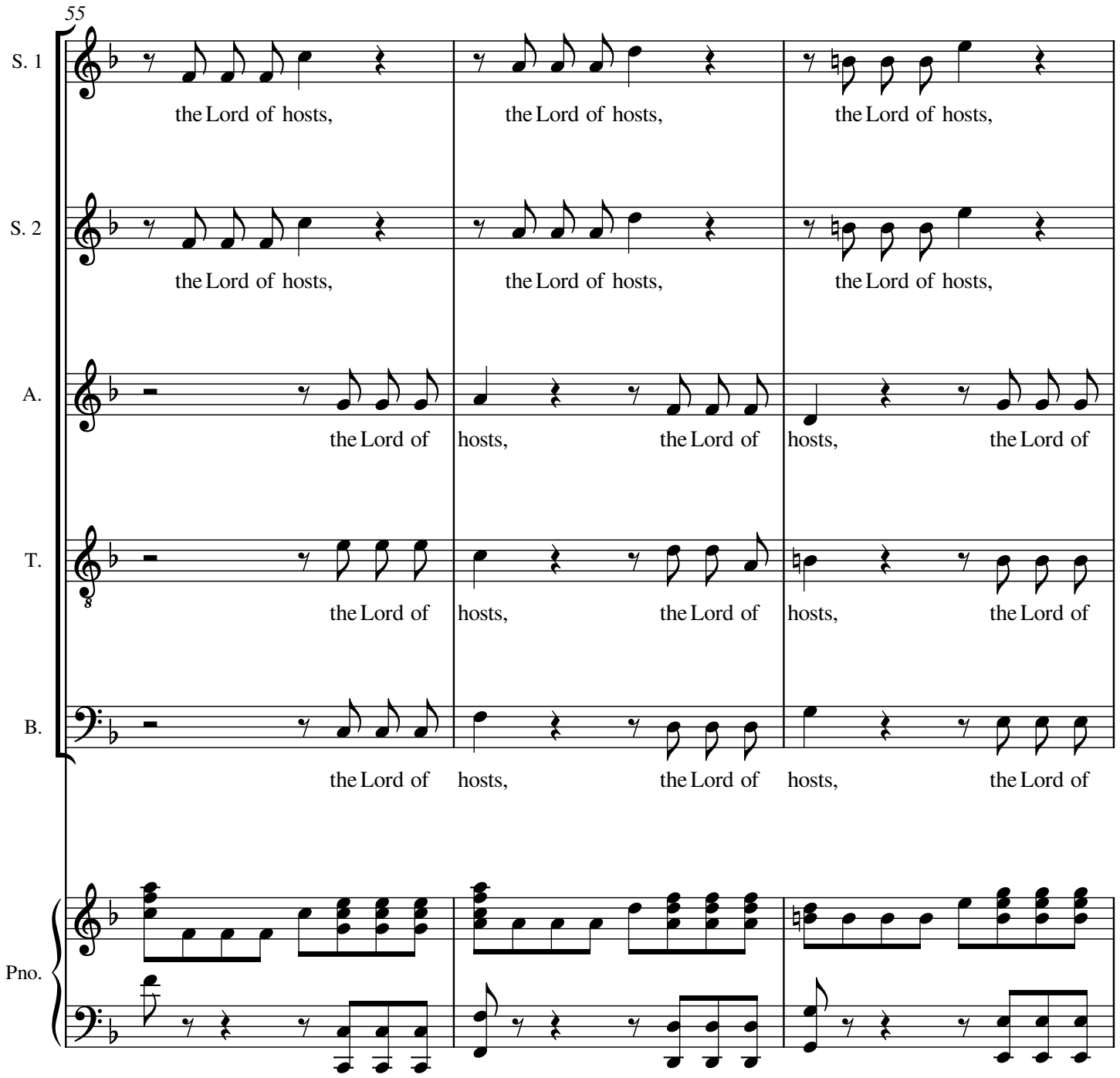
55
S. 1
the Lord of hosts,
the Lord of hosts,
the Lord of hosts,
S. 2
the Lord of hosts,
the Lord of hosts,
the Lord of hosts,
A.
the Lord of
hosts,
the Lord of
hosts,
the Lord of
T.
the Lord of
hosts,
the Lord of
hosts,
the Lord of
B.
the Lord of
hosts,
the Lord of
hosts,
the Lord of
Pno.

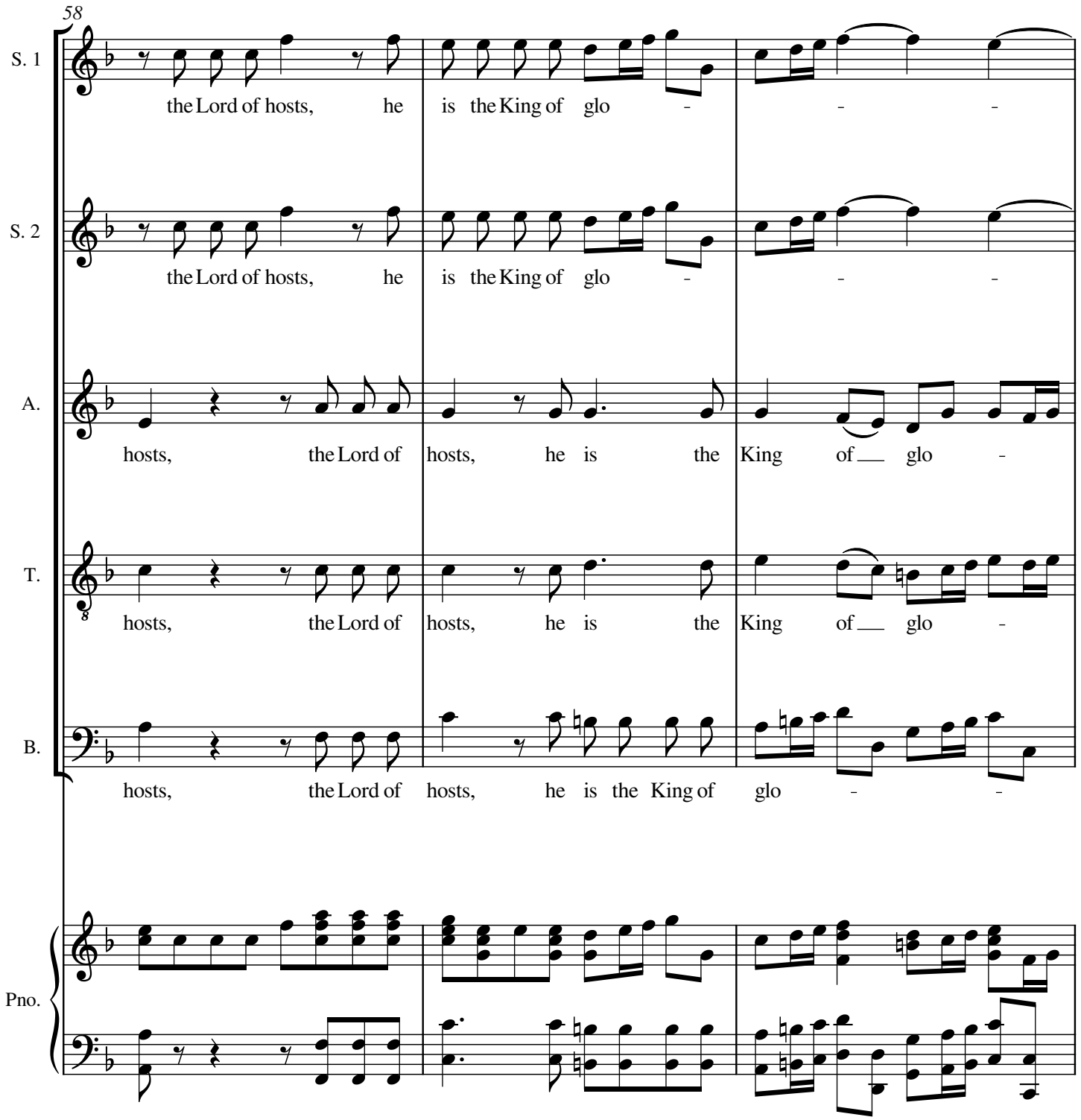
58
S. 1
the Lord of hosts, he is the King of glo - - -
S. 2
the Lord of hosts, he is the King of glo - - -
A.
hosts, the Lord of hosts, he is the King of glo -
T.
hosts, the Lord of hosts, he is the King of glo -
B.
hosts, the Lord of hosts, he is the King of glo - -
Pno.

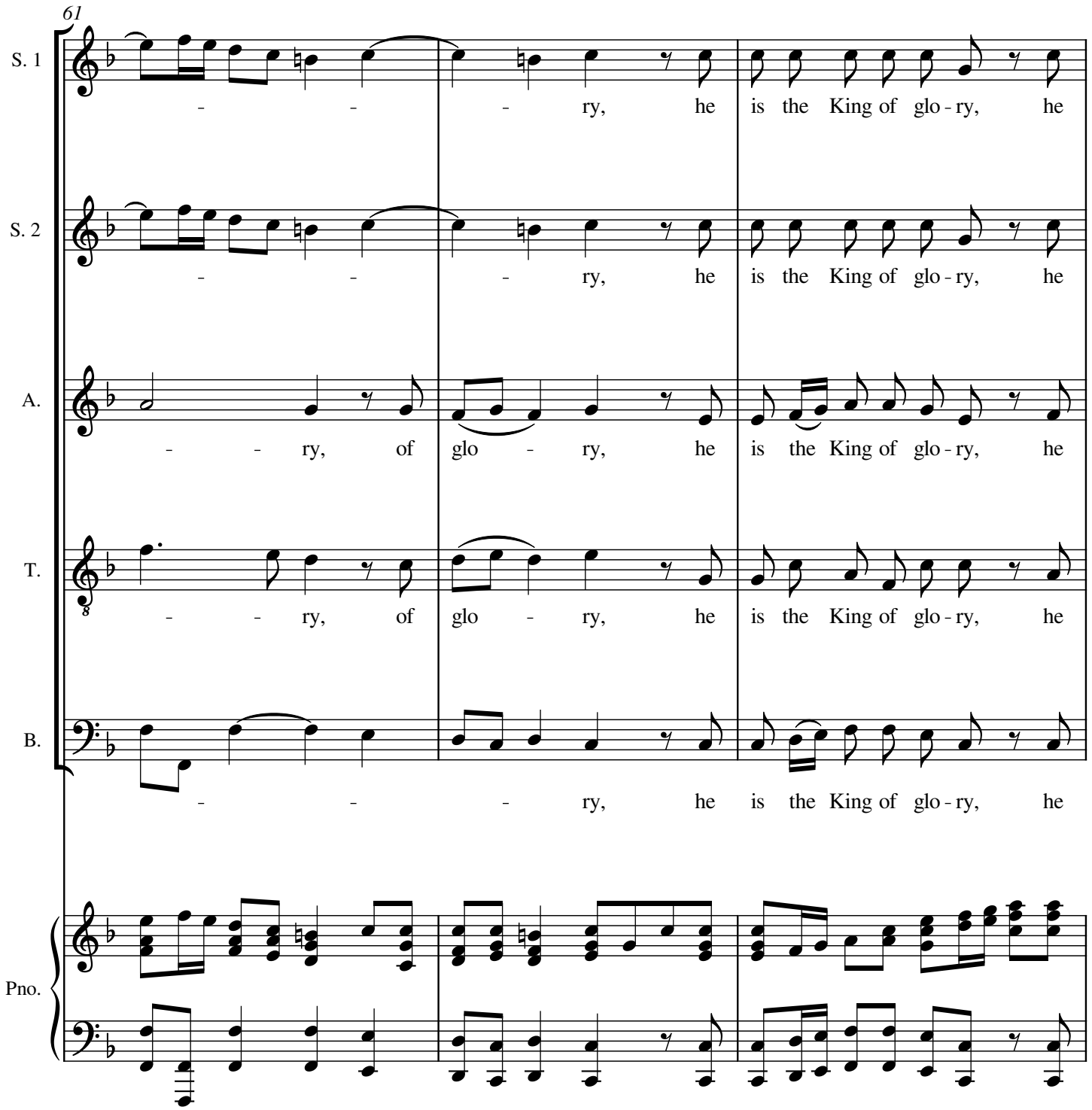
61
S. 1
- - - ry, he is the King of glo - ry, he
S. 2
- - - ry, he is the King of glo - ry, he
A.
- - ry, of glo - ry, he is the King of glo - ry, he
T.
- - ry, of glo - ry, he is the King of glo - ry, he
B.
- - - ry, he is the King of glo - ry, he
Pno.

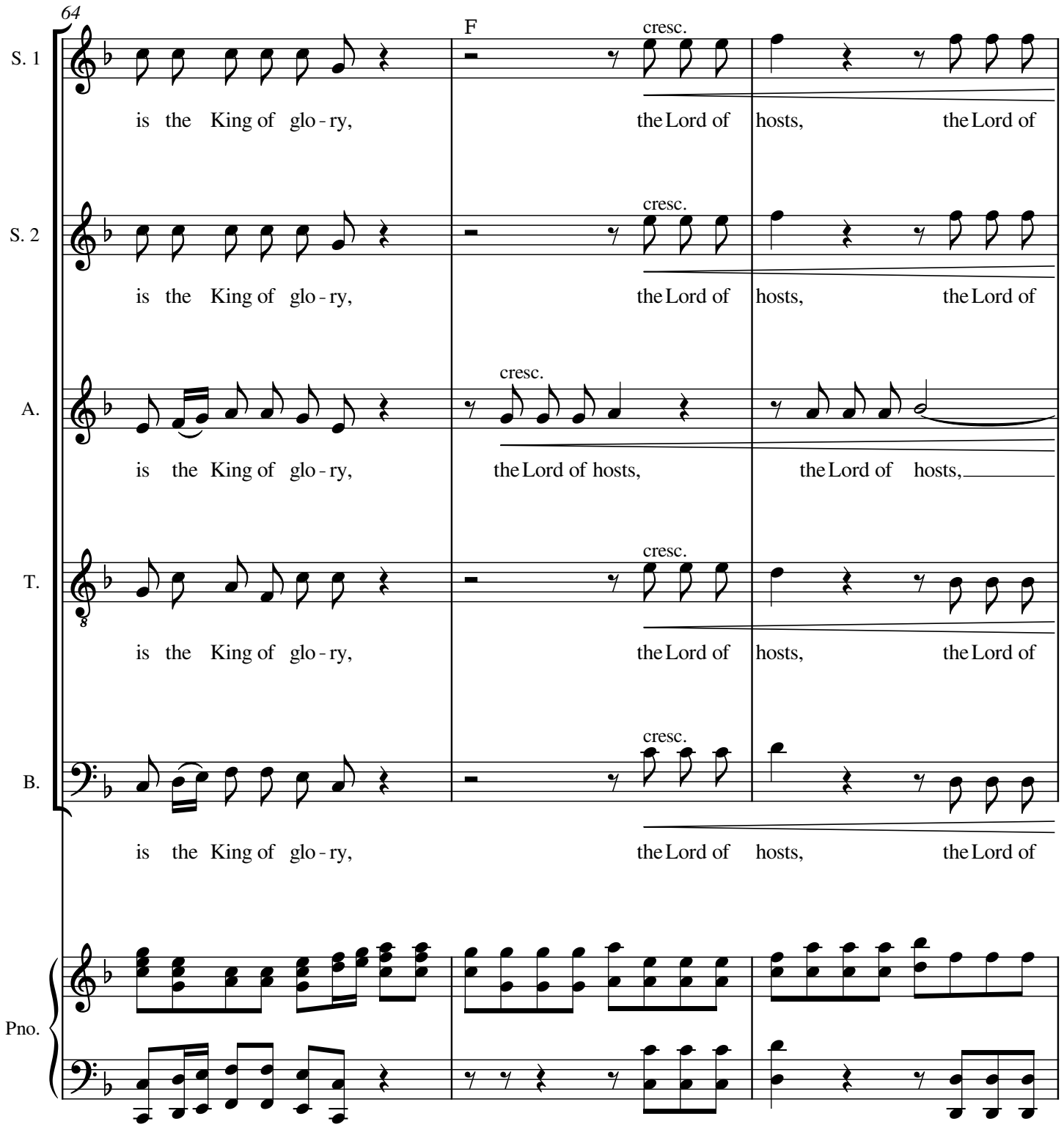
64
F
cresc.
S. 1
is the King of glo - ry, the Lord of hosts, the Lord of
S. 2
is the King of glo - ry, the Lord of hosts, the Lord of
A.
is the King of glo - ry, the Lord of hosts, the Lord of hosts,
T.
is the King of glo - ry, the Lord of hosts, the Lord of
B.
is the King of glo - ry, the Lord of hosts, the Lord of
Pno.

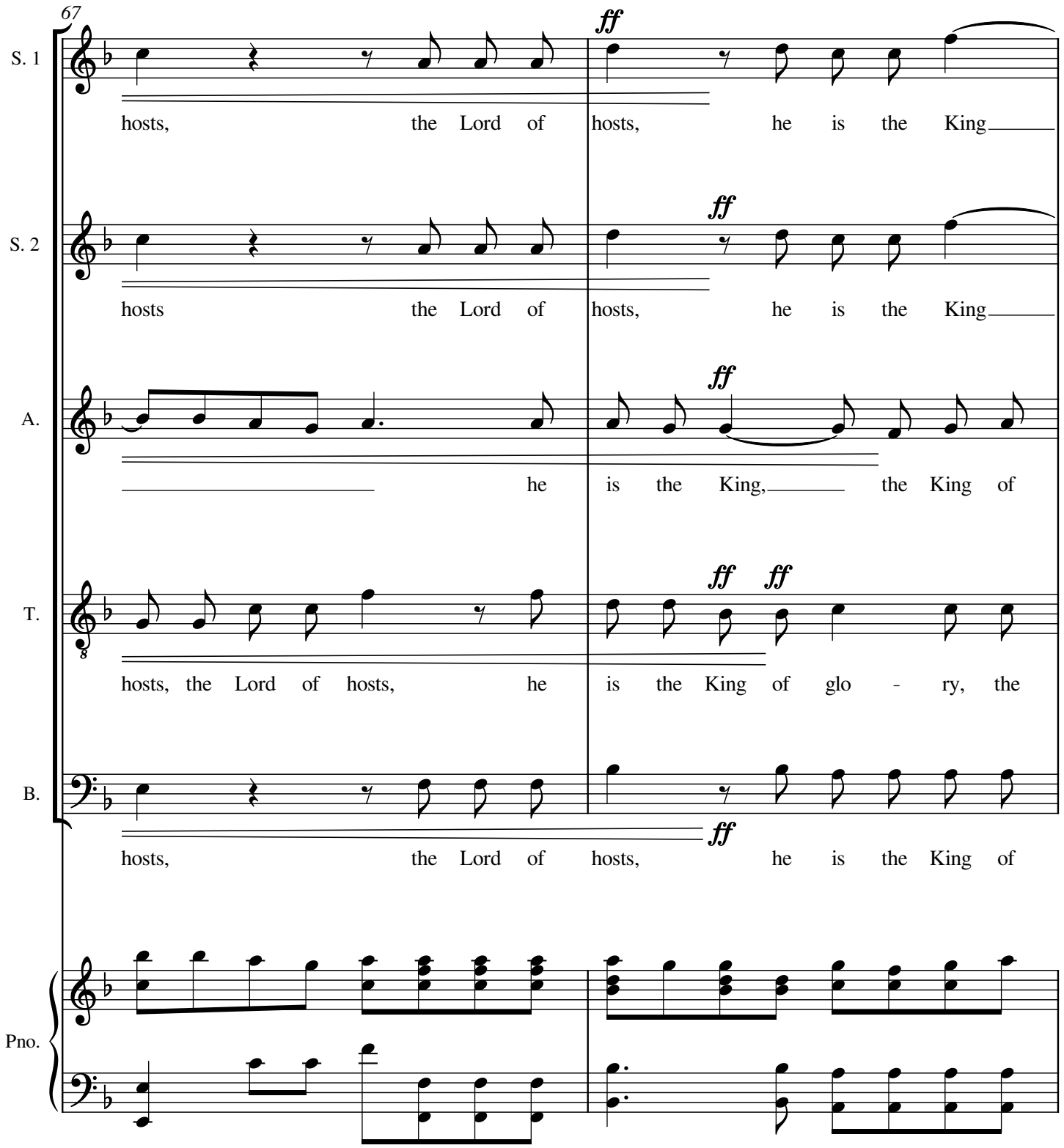
67
S. 1
ff
hosts, the Lord of hosts, he is the King
S. 2
ff
hosts the Lord of hosts, he is the King
A.
ff
he is the King, the King of
T.
ff ff
hosts, the Lord of hosts, he is the King of glo - ry, the
B.
ff
hosts, the Lord of hosts, he is the King of
Pno.

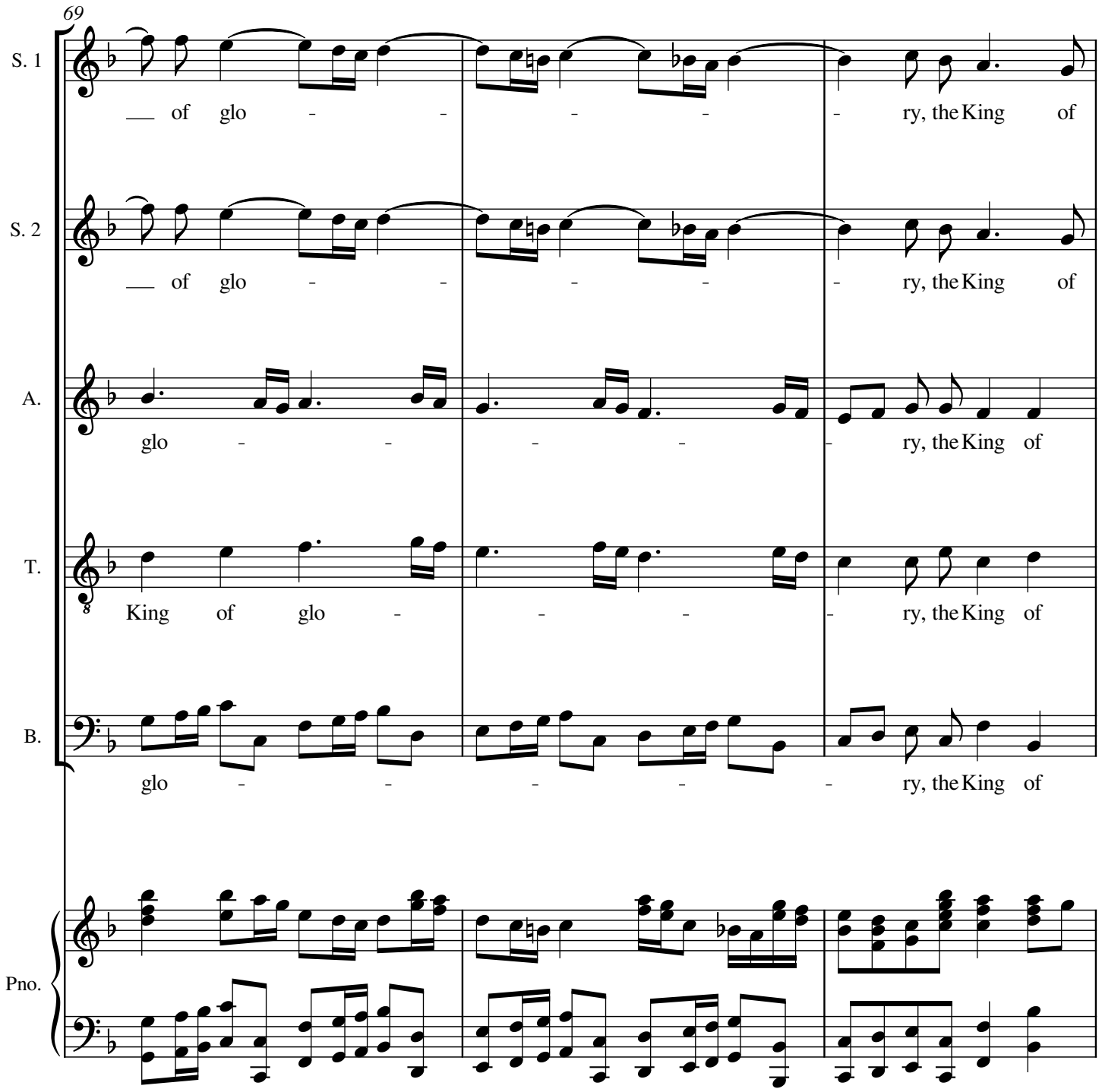
69
S. 1
of glo - - - - - ry, the King of
S. 2
of glo - - - - - ry, the King of
A.
glo - - - - - ry, the King of
T.
King of glo - - - - ry, the King of
B.
glo - - - - - ry, the King of
Pno.

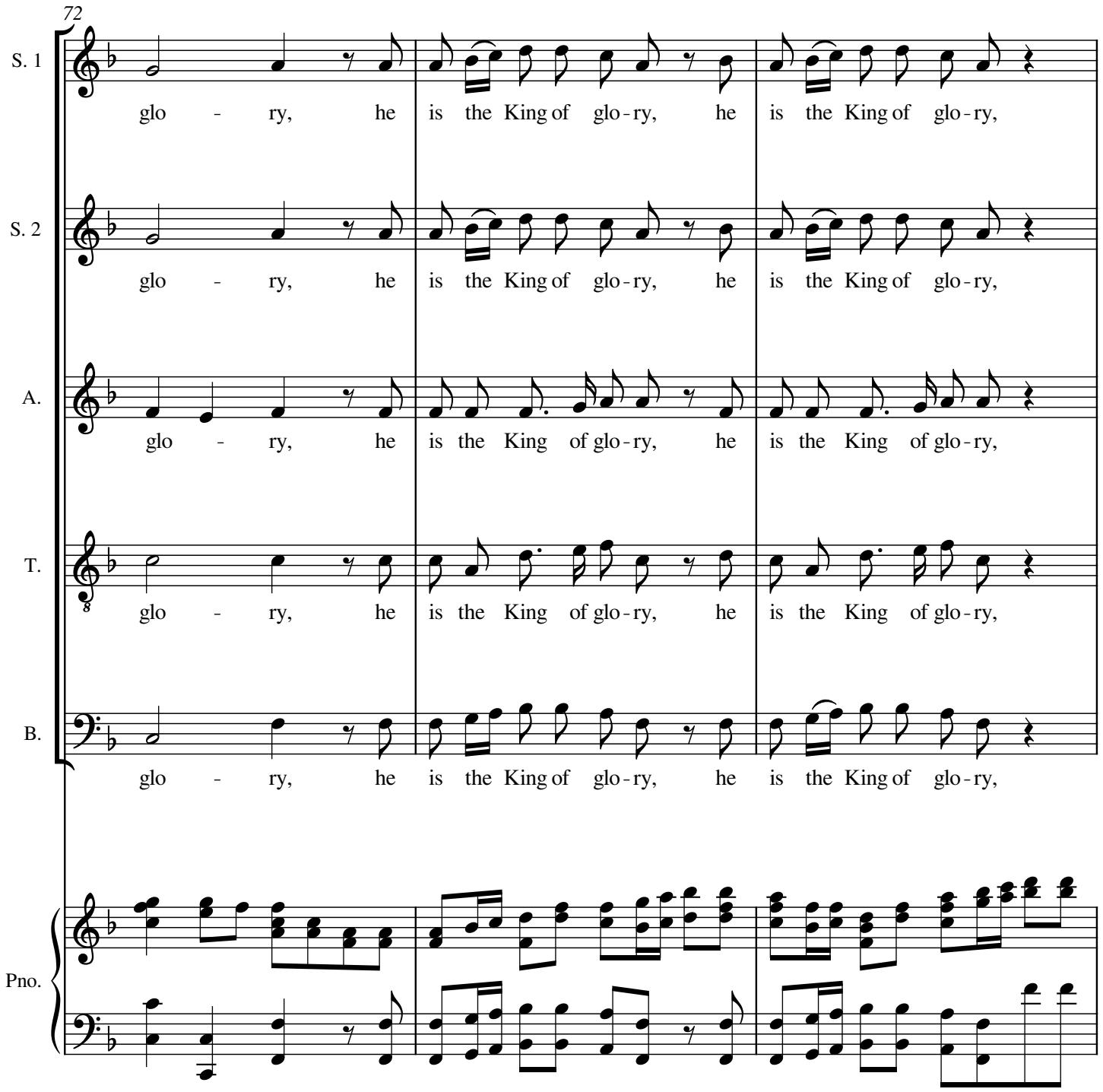
72
S. 1
glo - ry, he is the King of glo - ry, he is the King of glo - ry,
S. 2
glo - ry, he is the King of glo - ry, he is the King of glo - ry,
A.
glo - ry, he is the King of glo - ry, he is the King of glo - ry,
T.
glo - ry, he is the King of glo - ry, he is the King of glo - ry,
B.
glo - ry, he is the King of glo - ry, he is the King of glo - ry,
Pno.

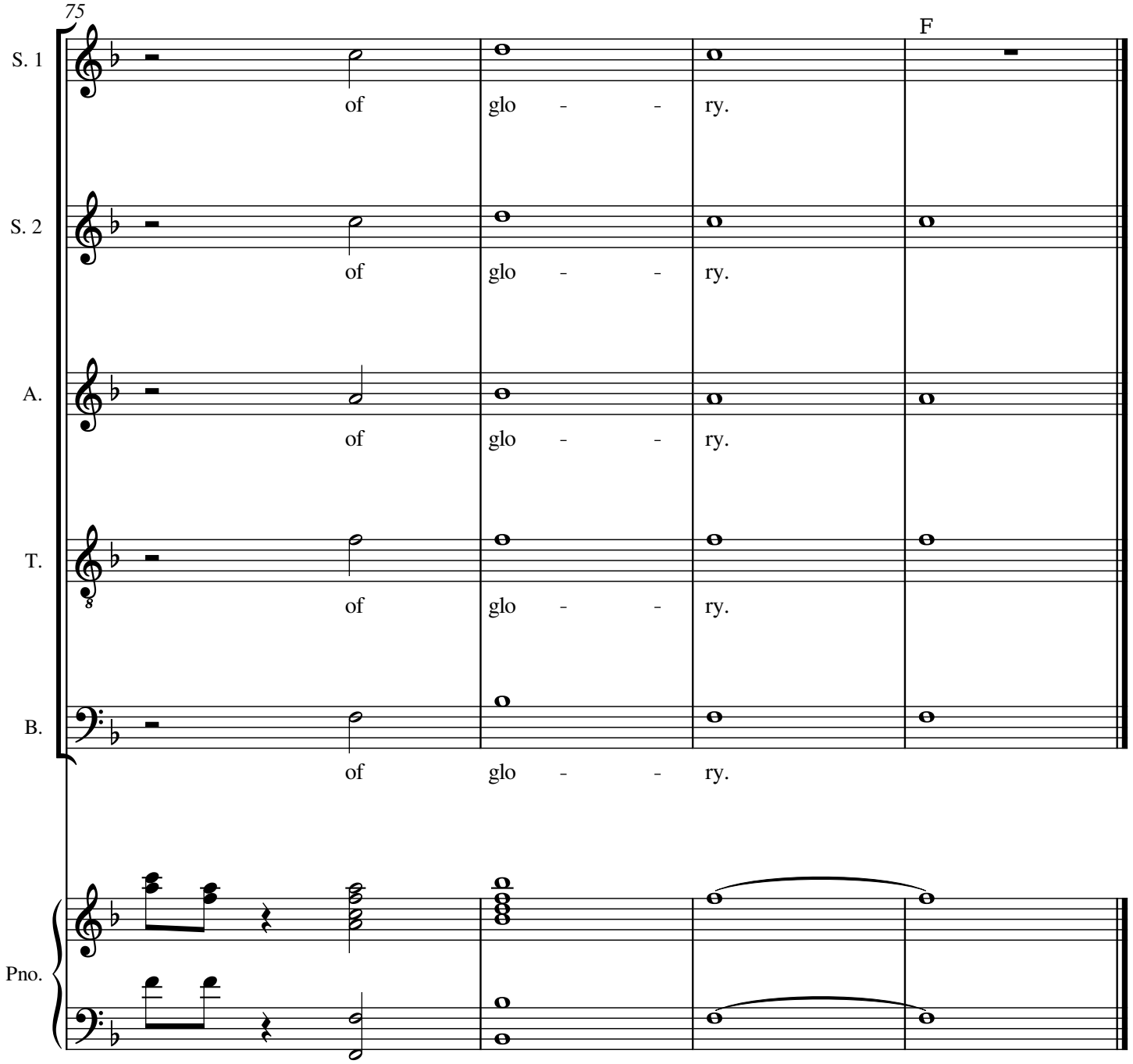
75
F
S. 1
of glo - - ry.
S. 2
of glo - - ry.
A.
of glo - - ry.
T.
of glo - - ry.
B.
of glo - - ry.
Pno.