

ubert / "Der Müller und der Bach" op. 25.19 / D. 795-e-

JK906.01.10 <http://king-music-archiv.de.org/> www1-klassik.de

Gesang

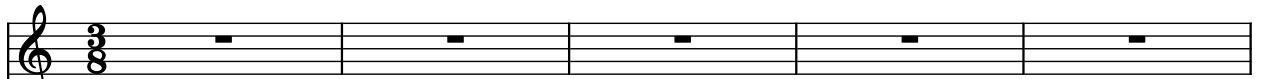

Franz Schubert
op. 25.19 / D. 795

19. Der Müller und der Bach

aus Gedichte aus den hinterlassenen Papieren eines reisenden
aus "Die schöne Müllerin" Liederzyklus für Singstimme

Wilhelm Müller (1794-1827)

Mäßig

6

12

18

2

24

29

33

35

39

41

45

47

53

57

59

63

69

70

74

75

80

84

88
