

ubert / "Der Müller und der Bach" op. 25.19 / D. 795-g-

JK904.12.09 <http://www.king-music-archiv.de.org/> www.klassik.de

Gesang

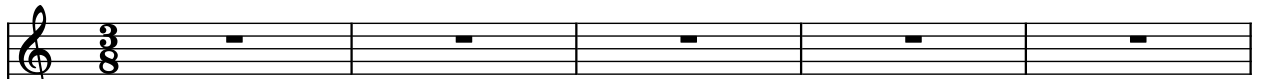

Franz Schubert  
op. 25.19 / D. 795

**19. Der Müller und der Bach**

aus Gedichte aus den hinterlassenen Papieren eines reisenden  
aus "Die schöne Müllerin" Liederzyklus für Singstimme

Wilhelm Müller (1794-1827)

*Mäßig*

6

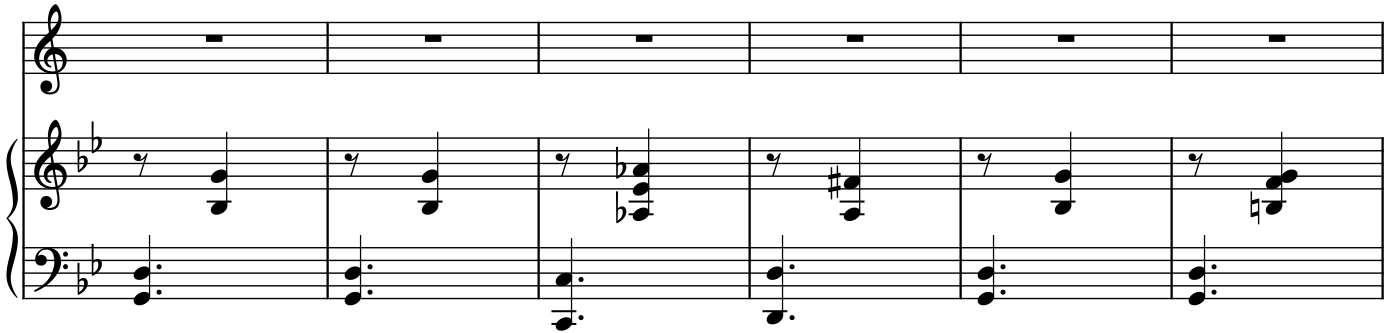

12

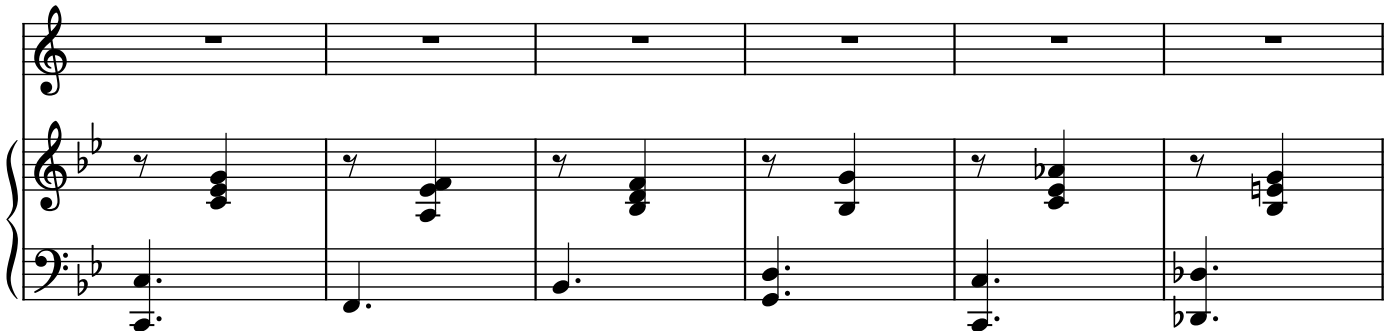

18

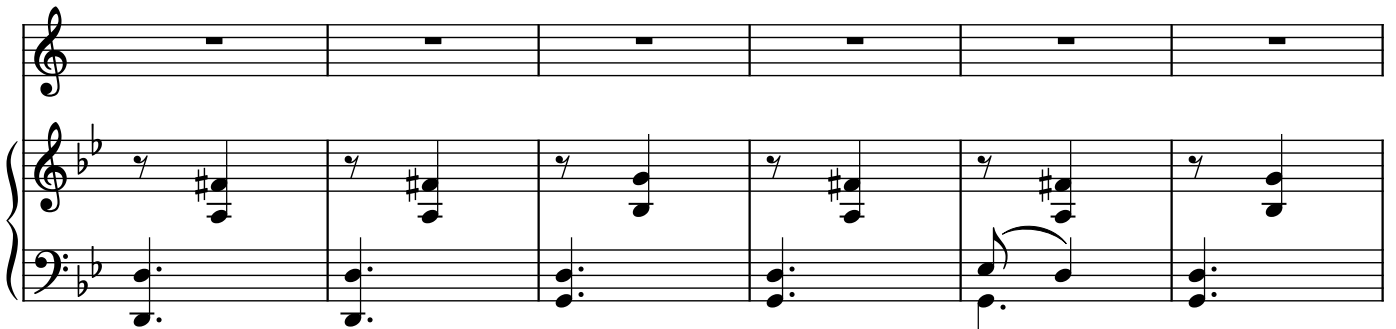

2

24

*(Der Bach)*

29

33

35

40

4

41

45

47

51

53

6

57

59

64

65

69

8

70

74

75

79

80

10

84

88
