BLEST
PAIR OF SIRENS

COMPOSED BY

C. HUBERT H. PARRY.

LONDON: NOVELLO AND COMPANY, LIMITED.
NEW YORK: THE H. W. GRAY CO., SOLE AGENTS FOR THE U.S.A.

BLEST PAIR OF SIRENS.

Allegro moderato.

C. Hubert H. Parry.

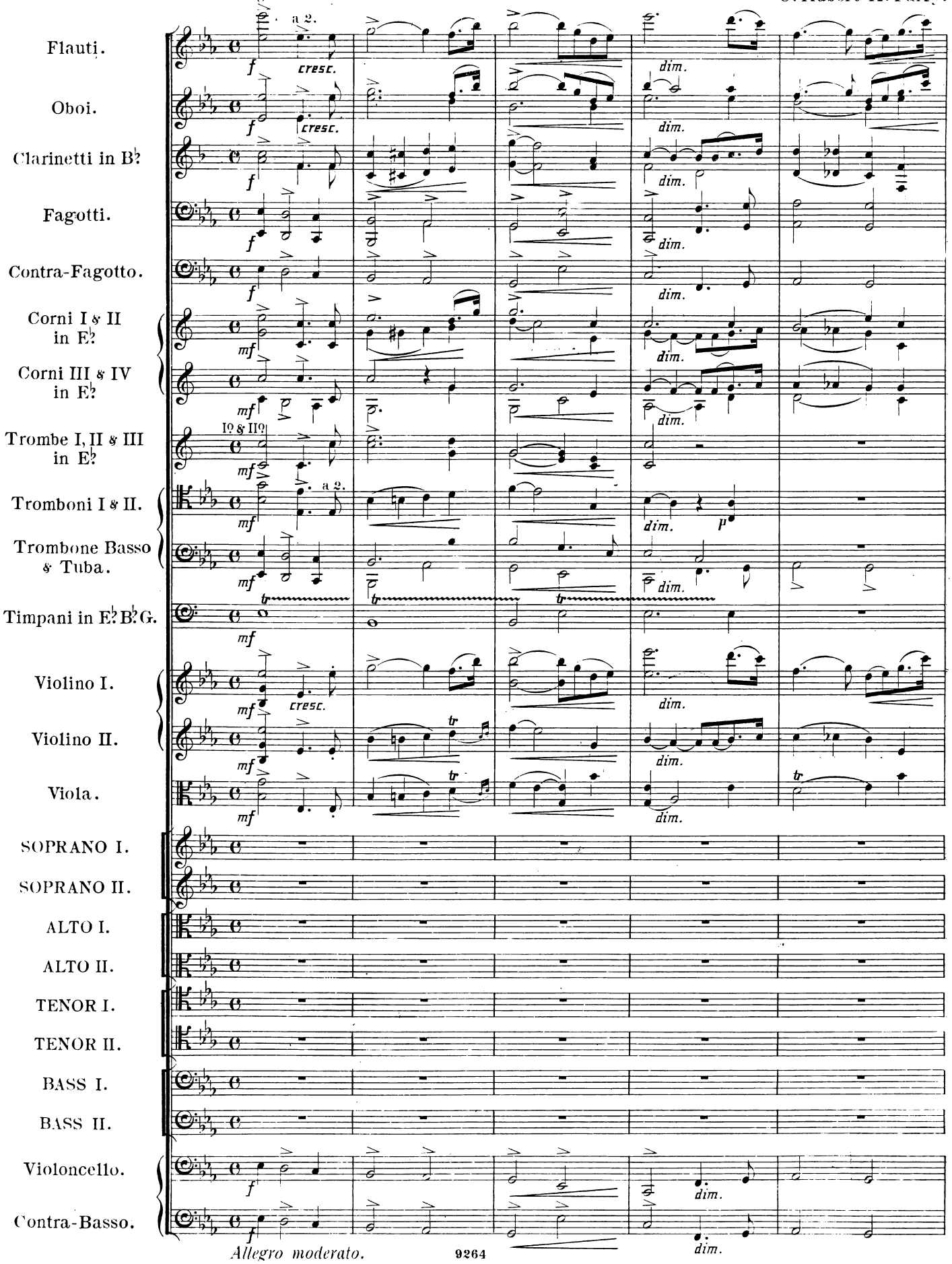

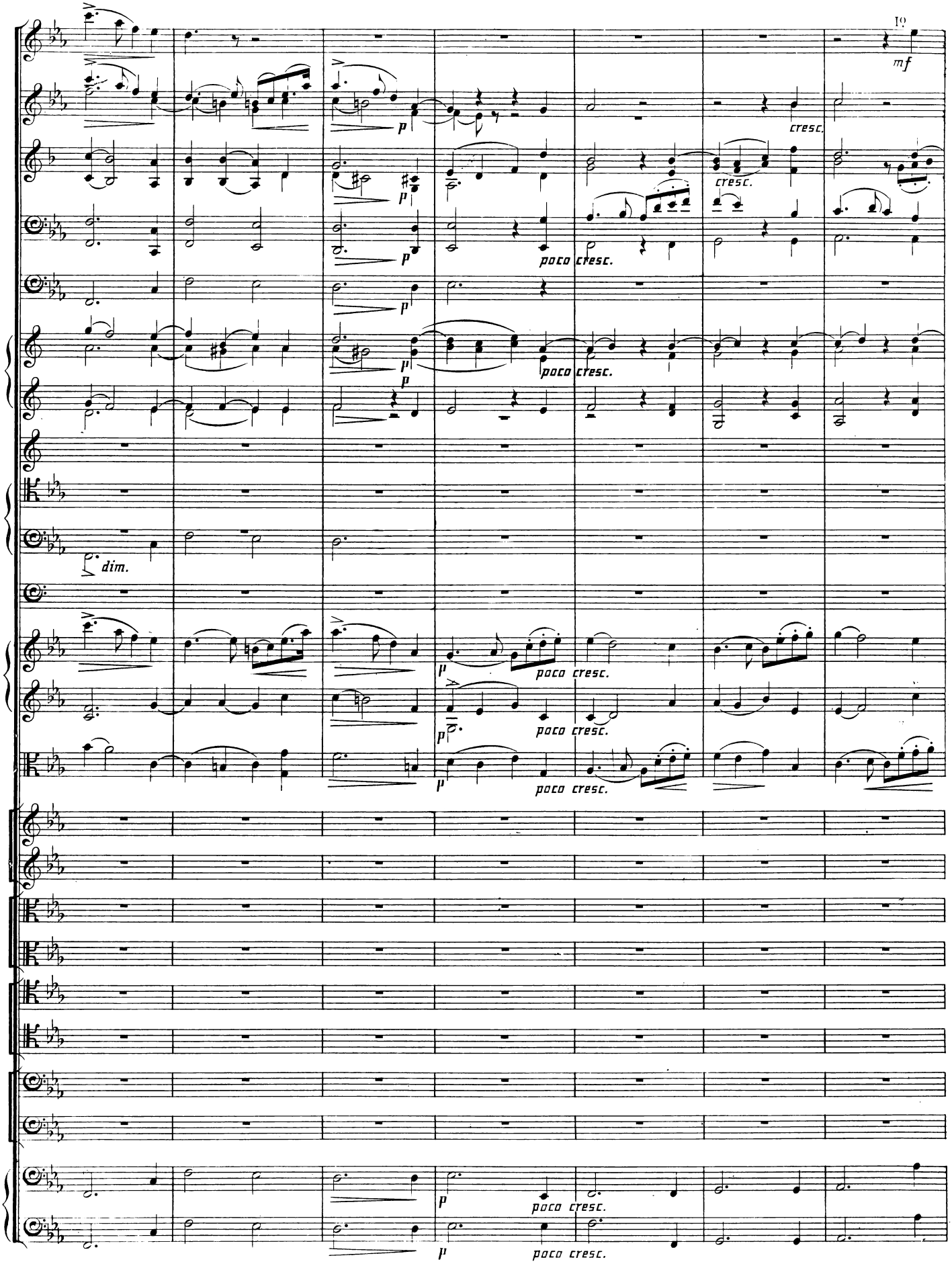
10
mf
cresc.
p
poco cresc.
dim.

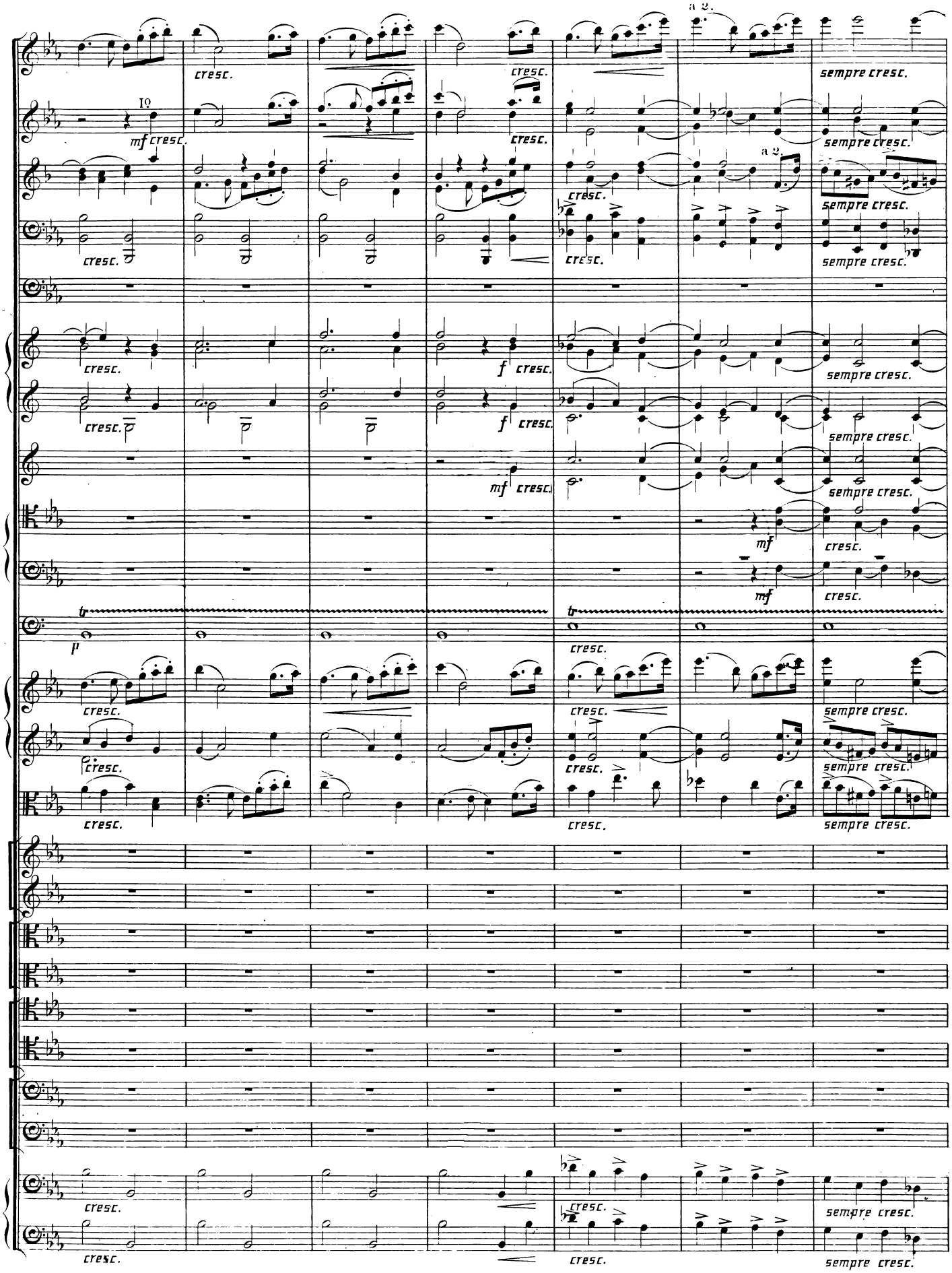
a 2.
cresc.
sempre cresc.
I°
mf cresc.
f cresc.
mf
p
tr

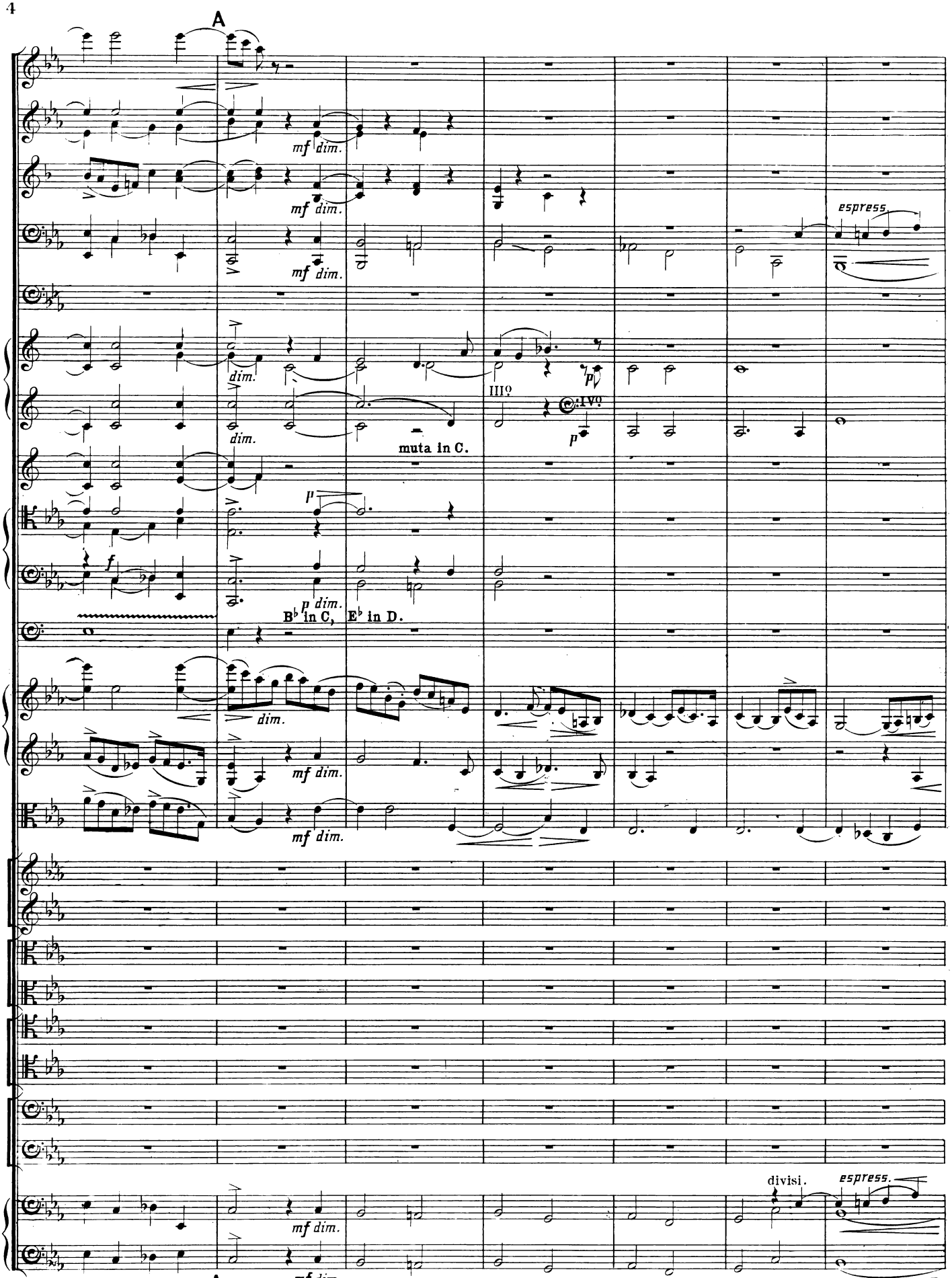
A
mf dim.
mf dim.
mf dim.
espress
dim.
dim.
III?
IV?
muta in C.
f
p
p dim.
B♭ in C, E♭ in D.
dim.
mf dim.
mf dim.
divisi.
espress.
mf dim.
A

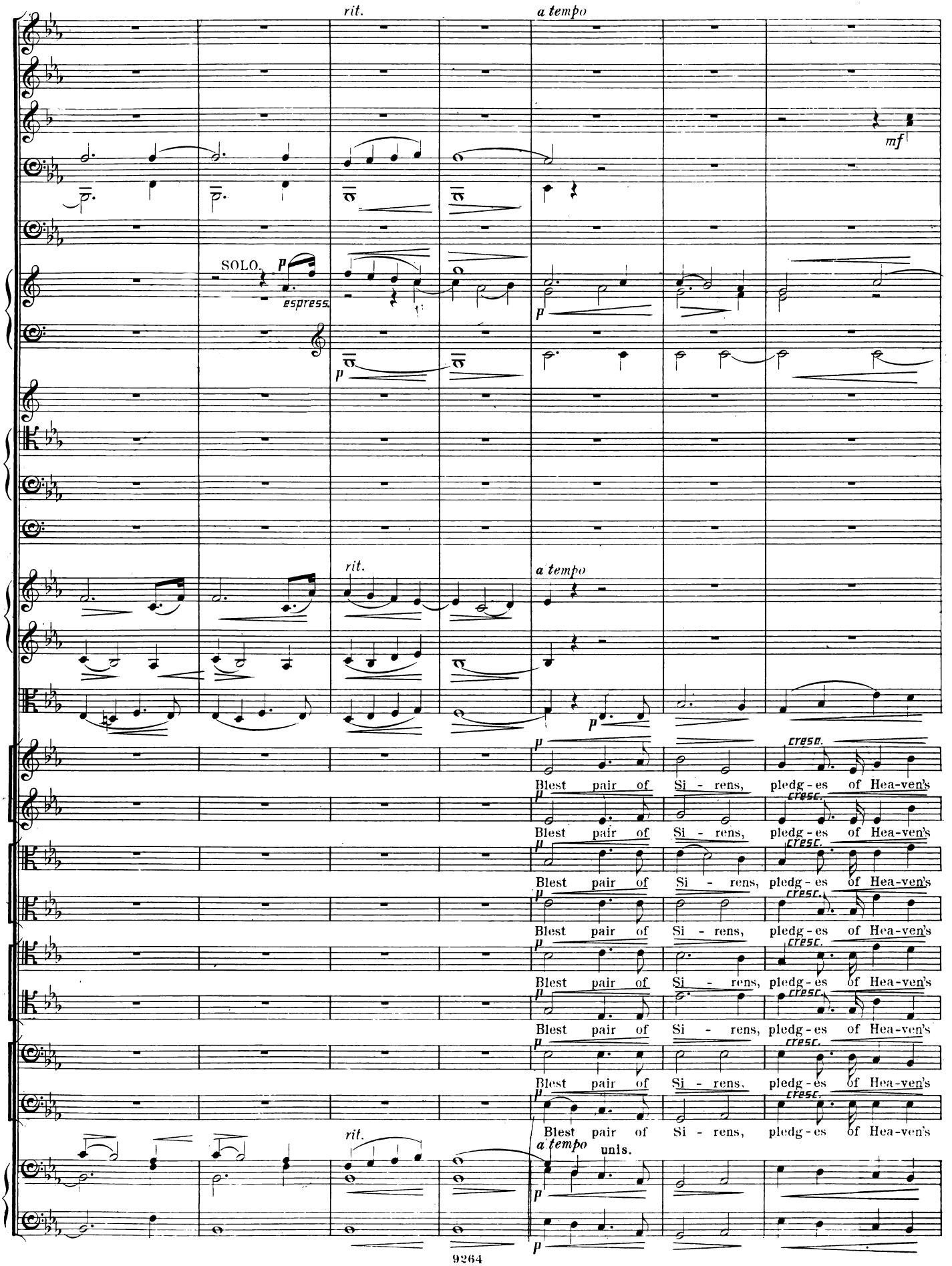
rit.
a tempo
mf
SOLO.
p
espress.
p
rit.
a tempo
p
cresc.
Blest pair of Si - rens, pledg - es of Hea-ven's
Blest pair of Si - rens, pledg - es of Hea-ven's
Blest pair of Si - rens, pledg - es of Hea-ven's
Blest pair of Si - rens, pledg - es of Hea-ven's
Blest pair of Si - rens, pledg - es of Hea-ven's
Blest pair of Si - rens, pledg - es of Hea-ven's
Blest pair of Si - rens, pledg - es of Hea-ven's
rit.
a tempo
unis.

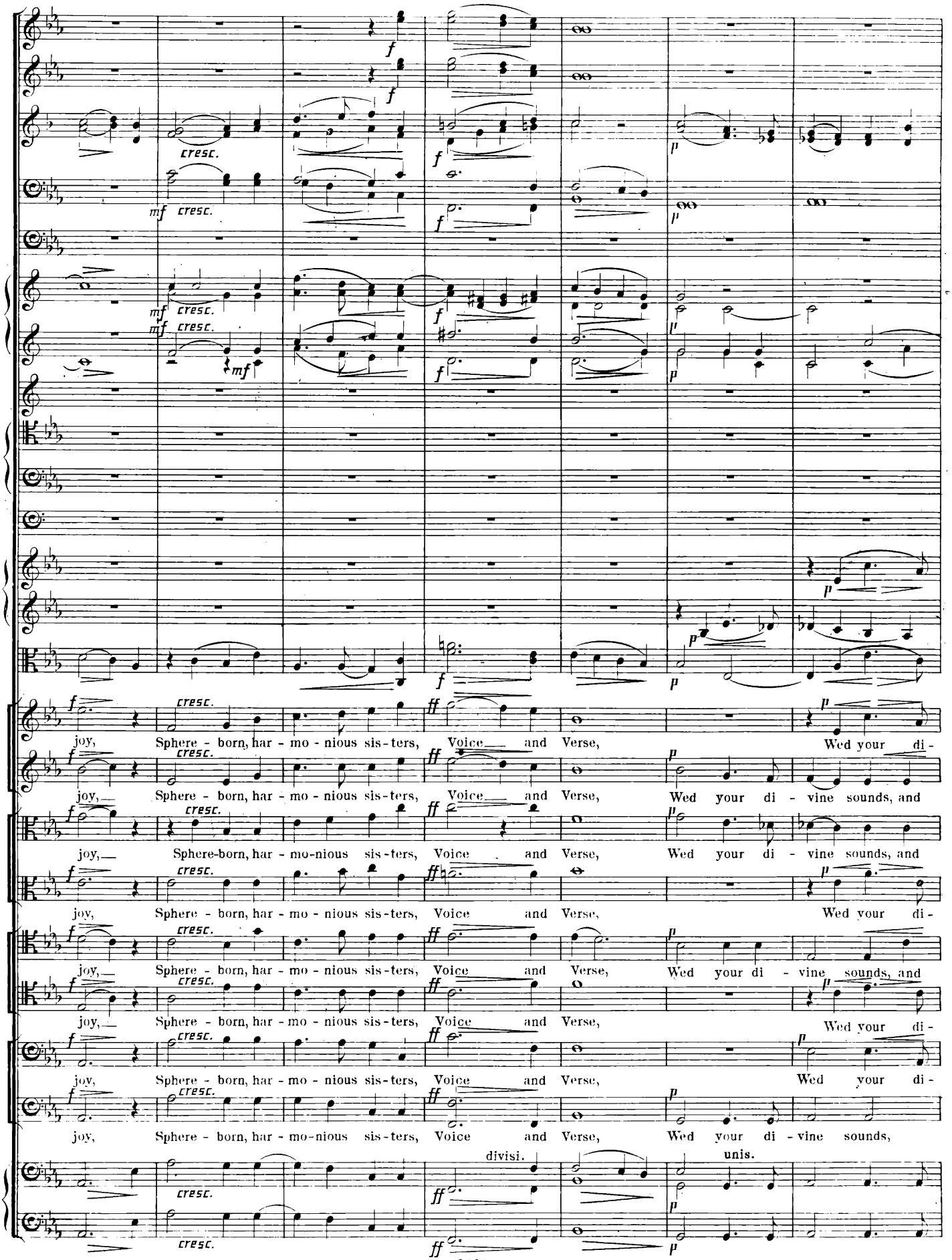
joy, Sphere - born, har - mo - nious sis - ters, Voice and Verse, Wed your di -
joy, Sphere - born, har - mo - nious sis - ters, Voice and Verse, Wed your di - vine sounds, and
joy, Sphere-born, har - mo-nious sis - ters, Voice and Verse, Wed your di - vine sounds, and
joy, Sphere - born, har - mo - nious sis - ters, Voice and Verse, Wed your di -
joy, Sphere - born, har - mo - nious sis - ters, Voice and Verse, Wed your di - vine sounds, and
joy, Sphere - born, har - mo - nious sis - ters, Voice and Verse, Wed your di -
joy, Sphere - born, har - mo - nious sis - ters, Voice and Verse, Wed your di -
joy, Sphere - born, har - mo-nious sis - ters, Voice and Verse, Wed your di - vine sounds,
divisi.
unis.

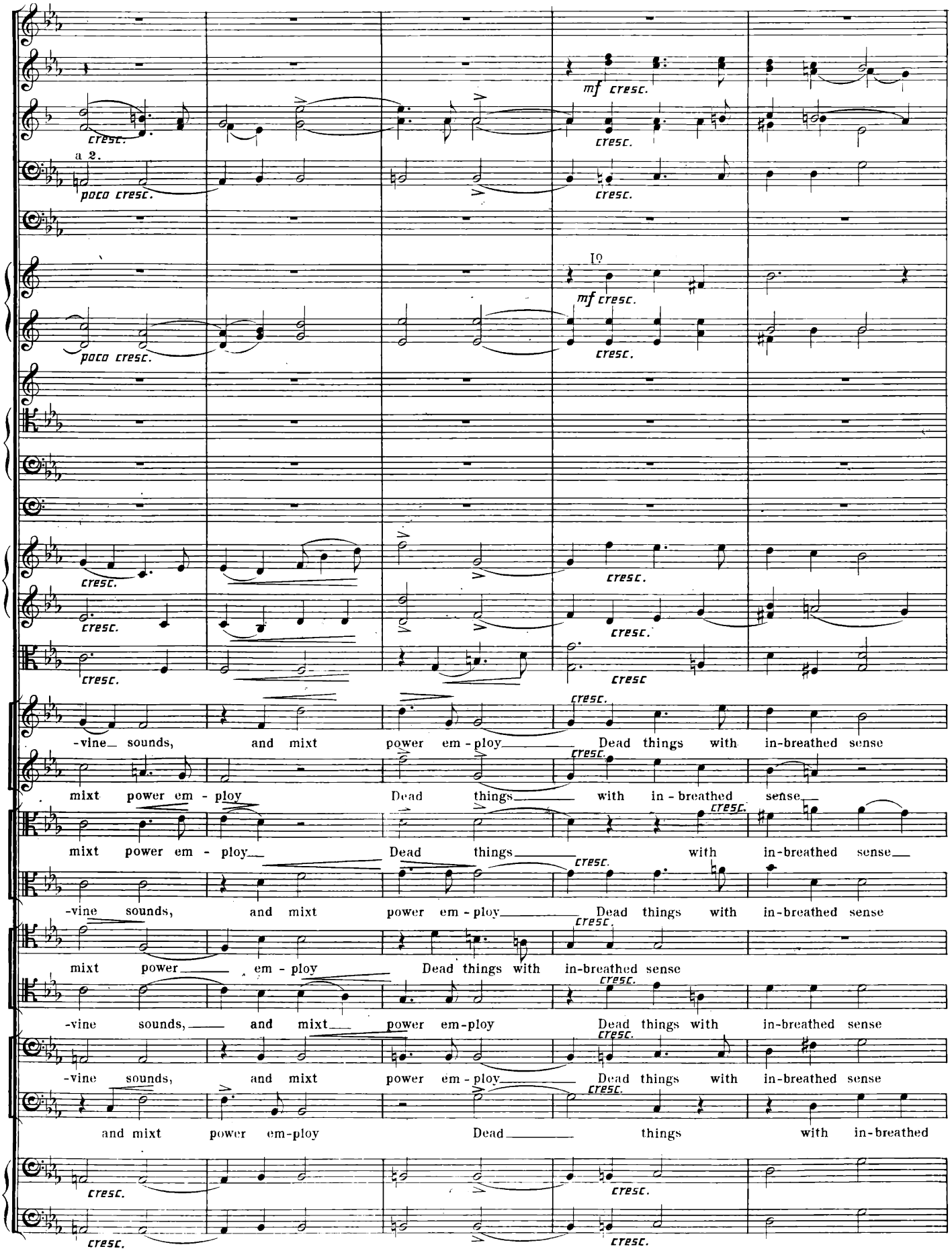
mf cresc.
cresc.
a 2.
poco cresc.
I°
-vine sounds, and mixt power em - ploy Dead things with in-breathed sense
mixt power em - ploy Dead things with in - breathed sense
mixt power em - ploy Dead things with in-breathed sense
-vine sounds, and mixt power em - ploy Dead things with in-breathed sense
mixt power em - ploy Dead things with in-breathed sense
-vine sounds, and mixt power em-ploy Dead things with in-breathed sense
-vine sounds, and mixt power em - ploy Dead things with in-breathed sense
and mixt power em-ploy Dead things with in-breathed

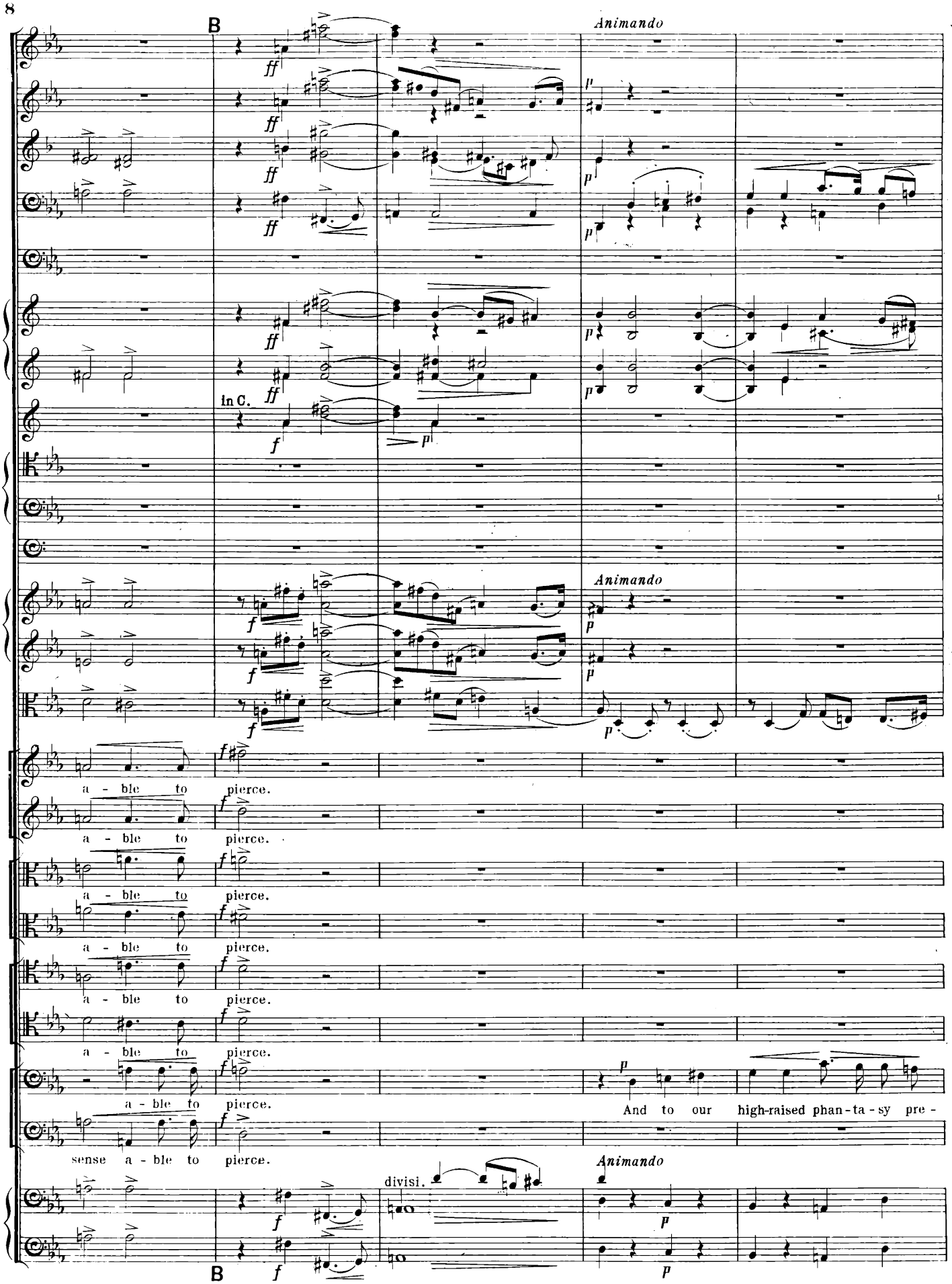
B
Animando
In C.
Animando
a - ble to pierce.
a - ble to pierce.
a - ble to pierce.
a - ble to pierce.
a - ble to pierce.
a - ble to pierce.
a - ble to pierce.
sense a - ble to pierce.
And to our high-raised phan - ta - sy pre -
divisi.
Animando
B

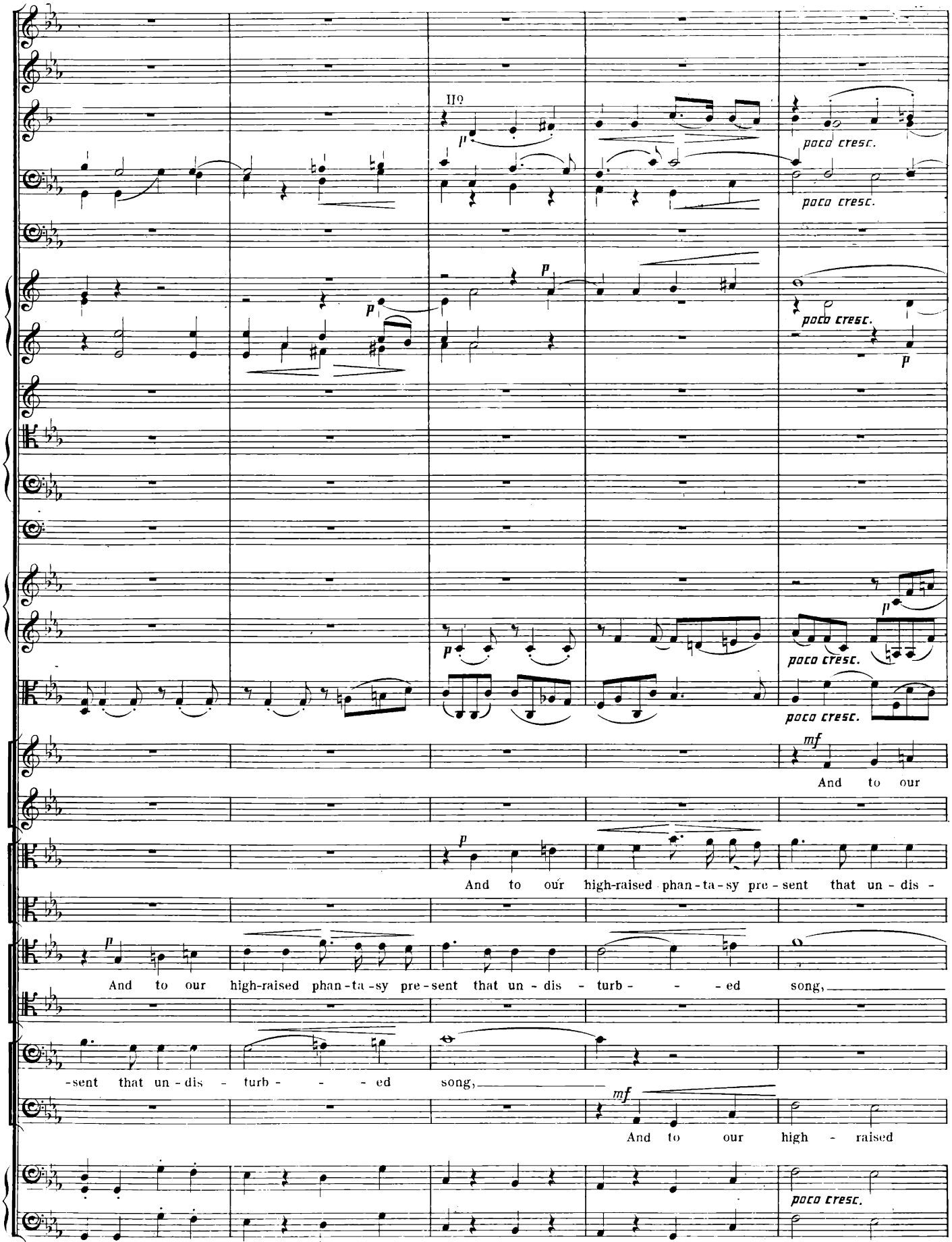
poco cresc.
poco cresc.
poco cresc.
poco cresc.
poco cresc.
mf
And to our
p
And to our high-raised phan-ta-sy pre-sent that un-dis-
p
And to our high-raised phan-ta-sy pre-sent that un-dis-turb-ed song,
-sent that un-dis-turb-ed song,
mf
And to our high-raised
poco cresc.
poco cresc.

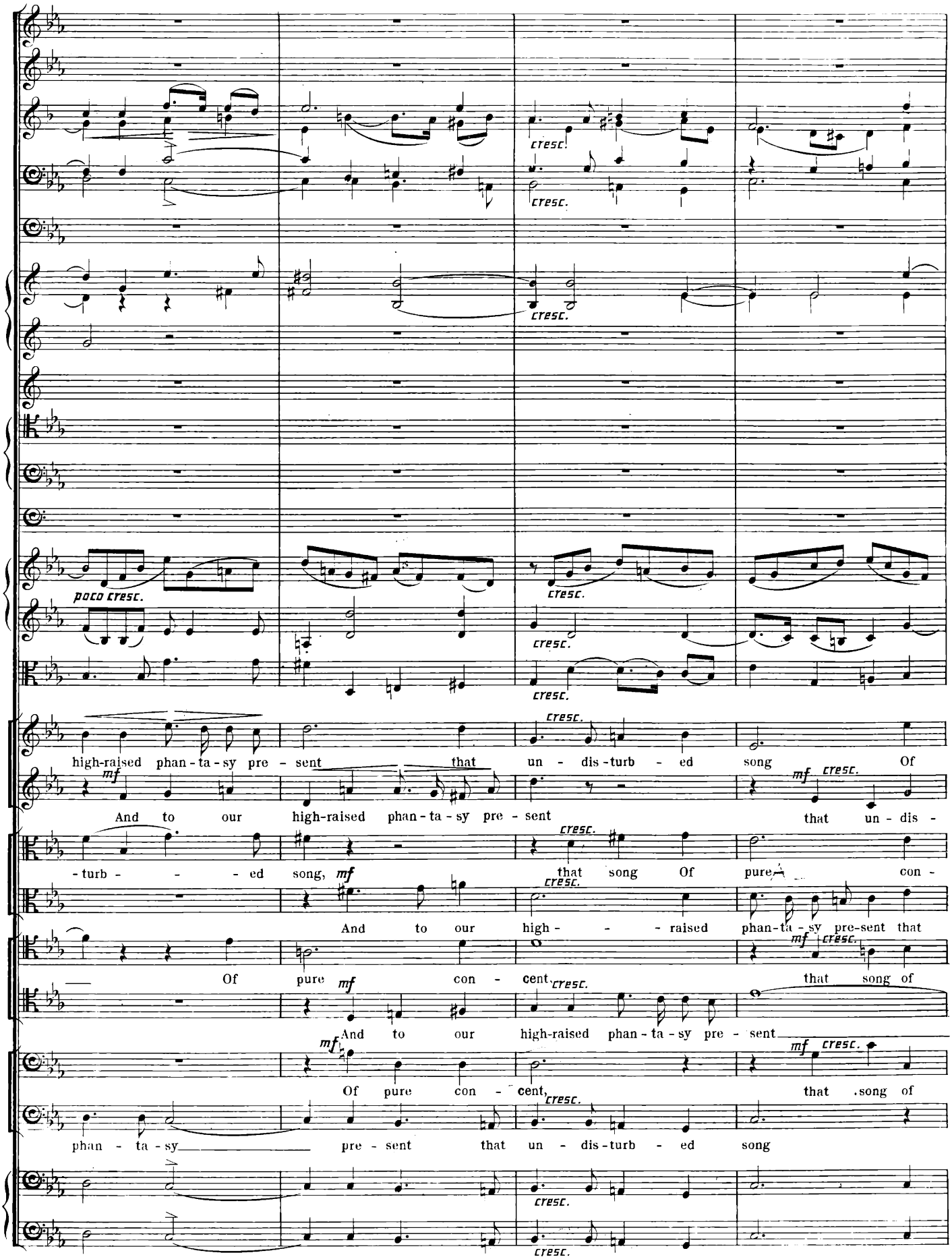
poco cresc.
cresc.
high-raised phan-ta-sy pre-sent that un-dis-turb-ed song Of
mf
And to our high-raised phan-ta-sy pre-sent that un-dis-
-turb- - - ed song, mf that song Of pure con-
And to our high- - - raised phan-ta-sy pre-sent that
Of pure mf con- cent, that song of
And to our high-raised phan-ta-sy pre-sent
Of pure con- cent, that song of
phan-ta-sy pre-sent that un-dis-turb-ed song

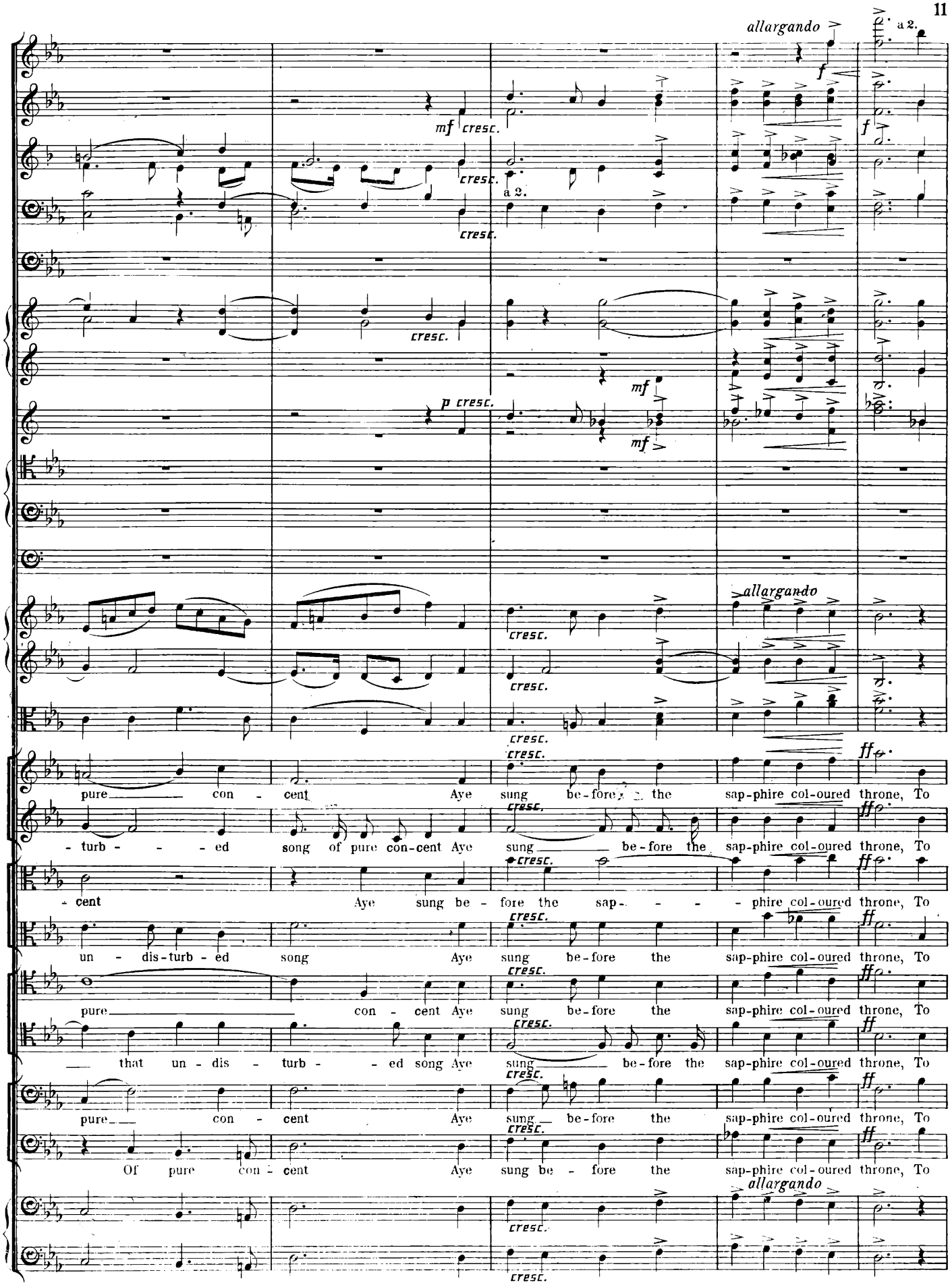
allargando
a 2.
mf cresc.
cresc.
a 2.
cresc.
cresc.
p cresc.
mf
mf
allargando
cresc.
cresc.
cresc.
cresc.
ff
pure con - cent Aye sung be-fore the sap-phire col-oured throne, To
- turb - - - ed song of pure con-cent Aye sung be-fore the sap-phire col-oured throne, To
- cent Aye sung be - fore the sap- - - phire col-oured throne, To
un - dis-turb - ed song Aye sung be-fore the sap-phire col-oured throne, To
pure con - cent Aye sung be-fore the sap-phire col-oured throne, To
that un - dis - turb - - ed song Aye sung be-fore the sap-phire col-oured throne, To
pure con - cent Aye sung be-fore the sap-phire col-oured throne, To
Of pure con - cent Aye sung be - fore the sap-phire col-oured throne, To
allargando
cresc.
cresc.

Animandosi.

Him that sits there - on, With saint - ly shout and sol - emn ju - - -

Animandosi.

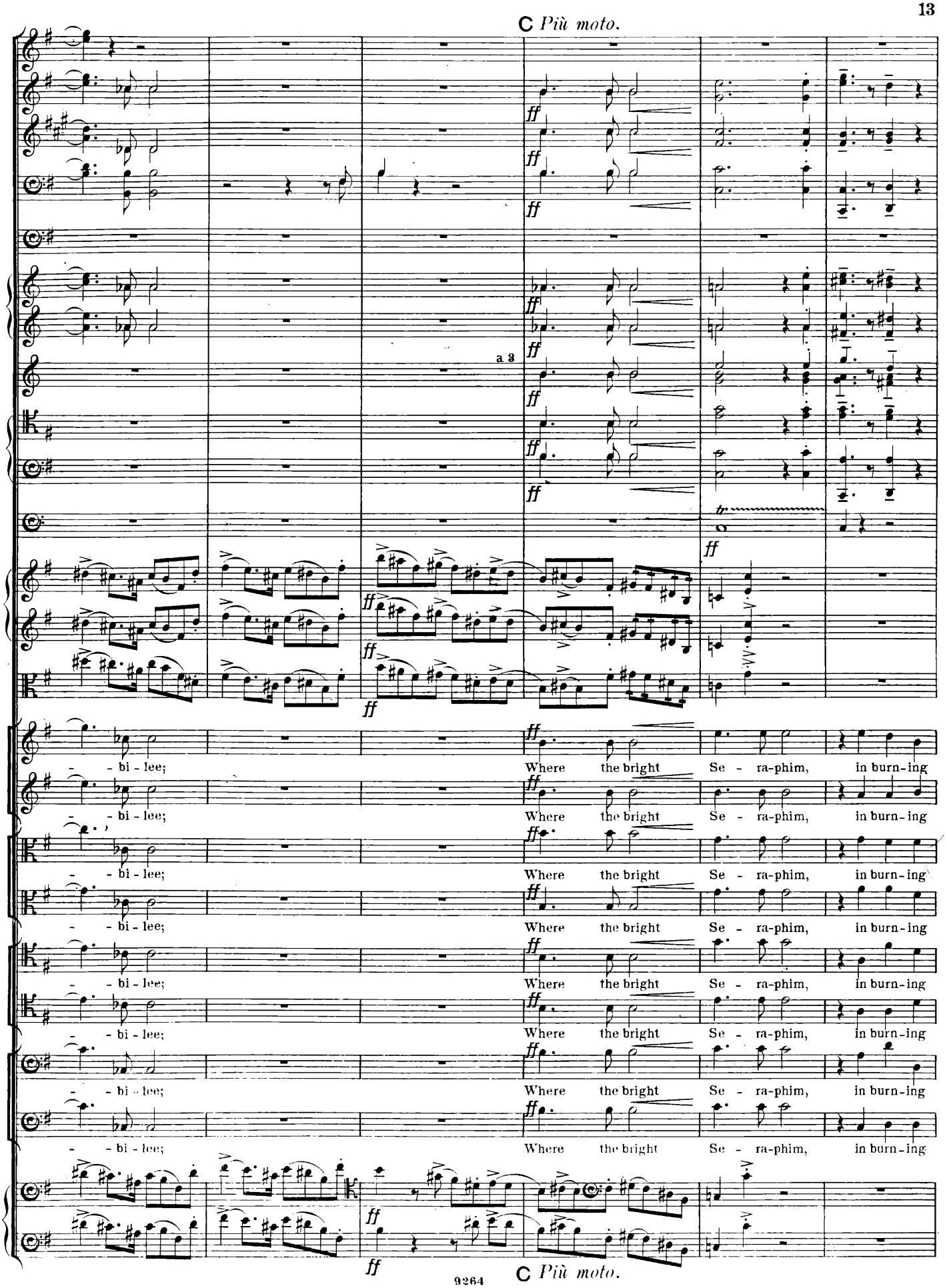
C Più moto.
a 3
- bi - lee; Where the bright Se - ra-phim, in burn-ing
- bi - lee; Where the bright Se - ra-phim, in burn-ing
- bi - lee; Where the bright Se - ra-phim, in burn-ing
- bi - lee; Where the bright Se - ra-phim, in burn-ing
- bi - lee; Where the bright Se - ra-phim, in burn-ing
- bi - lee; Where the bright Se - ra-phim, in burn-ing
- bi - lee; Where the bright Se - ra-phim, in burn-ing
- bi - lee; Where the bright Se - ra-phim, in burn-ing
C Più moto.

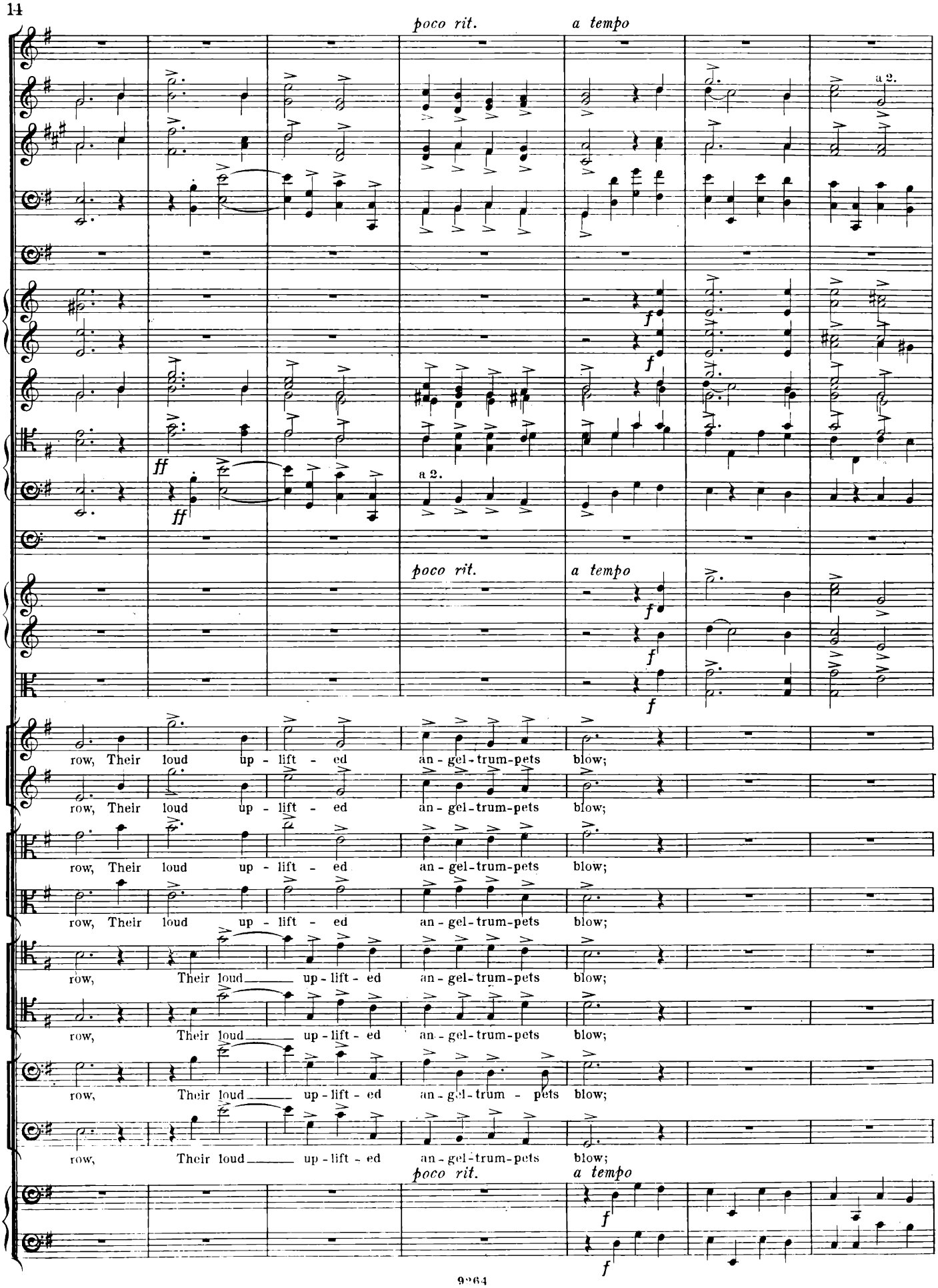
poco rit.
a tempo
a 2.
ff
f
row, Their loud up - lift - ed an - gel - trum - pets blow;
row, Their loud up - lift - ed an - gel - trum - pets blow;
row, Their loud up - lift - ed an - gel - trum - pets blow;
row, Their loud up - lift - ed an - gel - trum - pets blow;
row, Their loud up - lift - ed an - gel - trum - pets blow;
row, Their loud up - lift - ed an - gel - trum - pets blow;
row, Their loud up - lift - ed an - gel - trum - pets blow;
row, Their loud up - lift - ed an - gel - trum - pets blow;

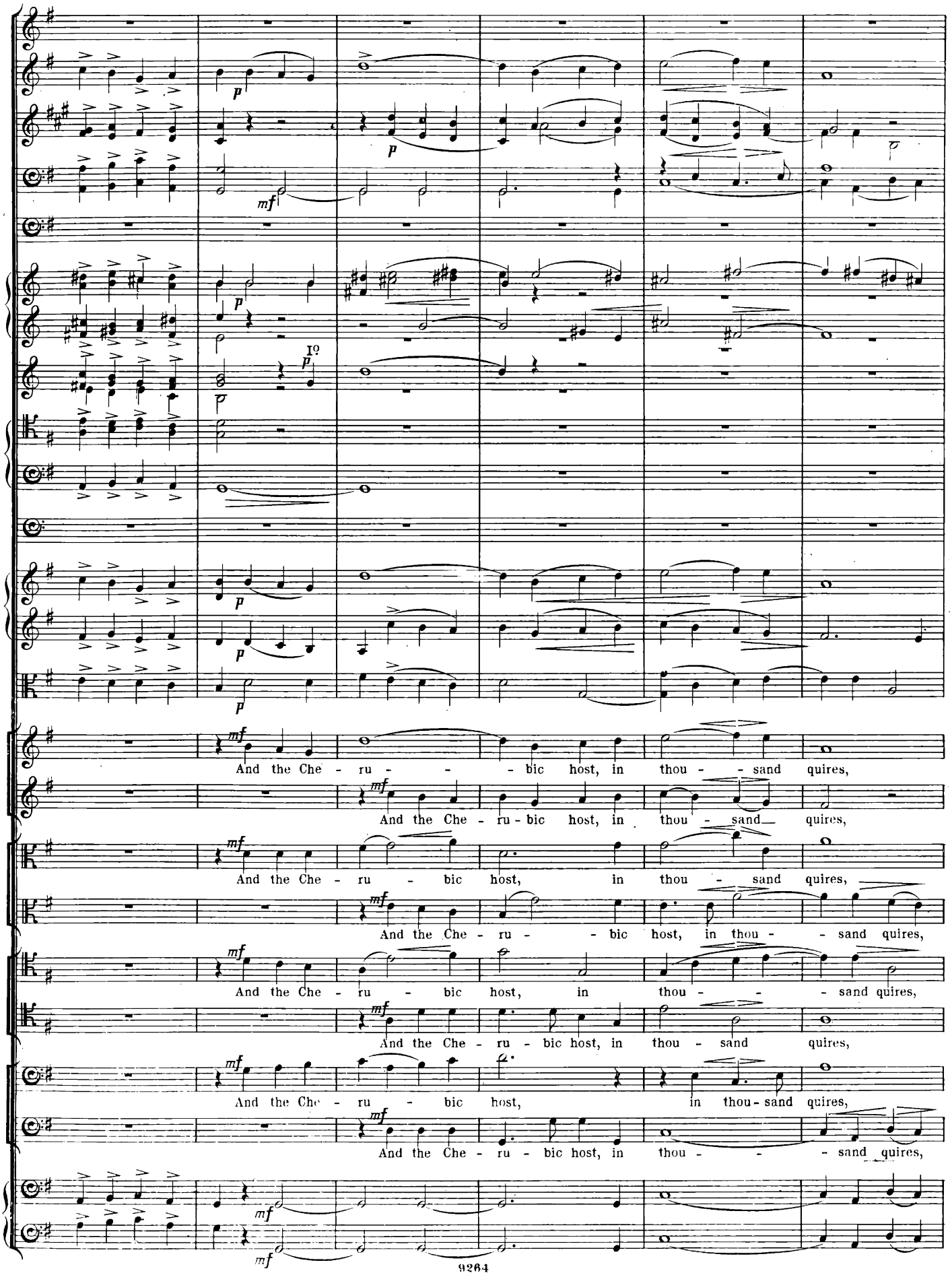
p
mf
I°
And the Che - ru - - - bic host, in thou - - sand quires,
And the Che - ru - bic host, in thou - sand quires,
And the Che - ru - bic host, in thou - sand quires,
And the Che - ru - - bic host, in thou - - sand quires,
And the Che - ru - bic host, in thou - - sand quires,
And the Che - ru - bic host, in thou - sand quires,
And the Che - ru - bic host, in thou - sand quires,
And the Che - ru - bic host, in thou - - sand quires,

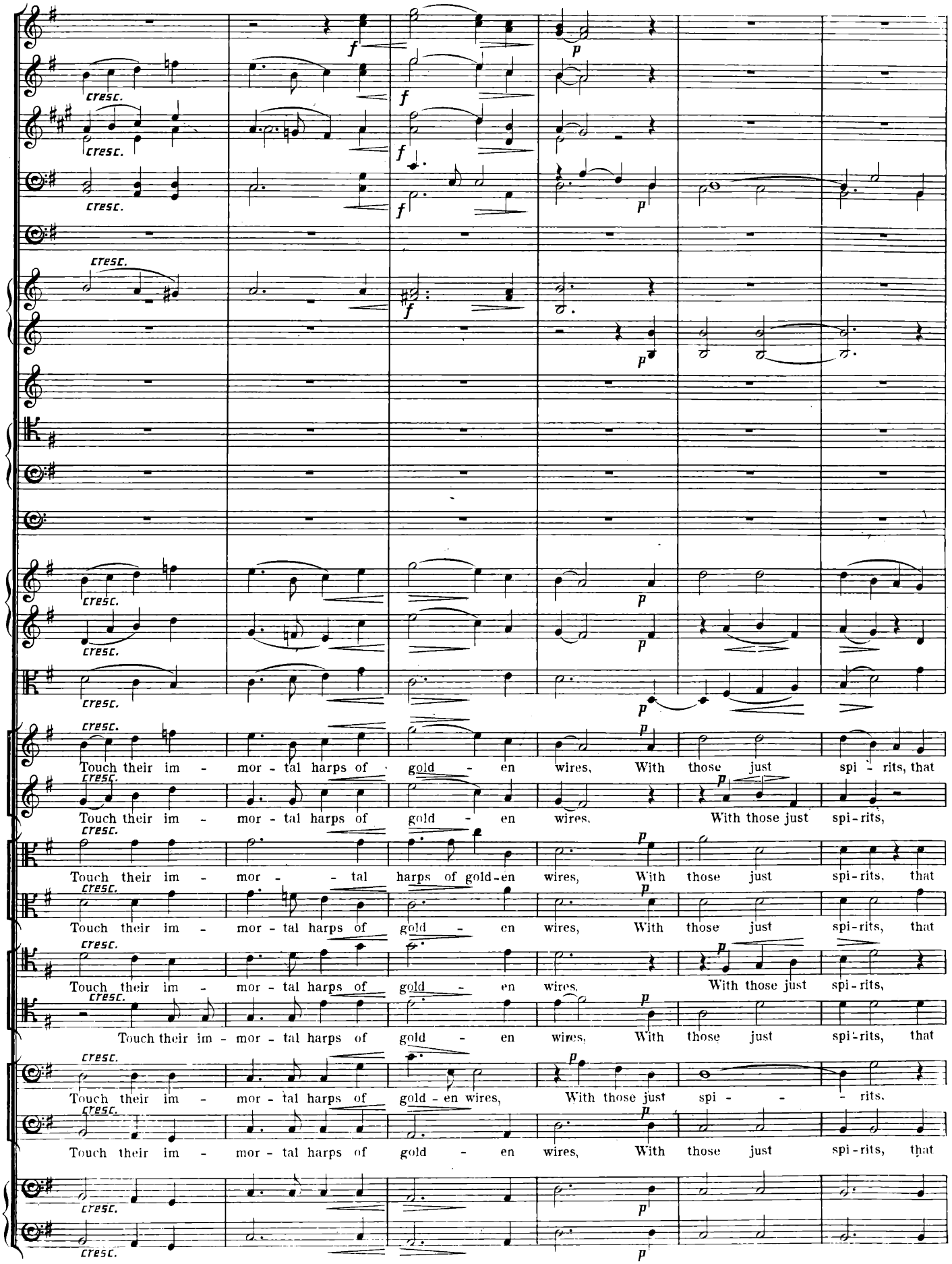
cresc.
f
p
Touch their im - mor - tal harps of gold - en wires, With those just spi - rits, that
Touch their im - mor - tal harps of gold - en wires, With those just spi-rits,
Touch their im - mor - tal harps of gold-en wires, With those just spi-rits, that
Touch their im - mor - tal harps of gold - en wires, With those just spi-rits, that
Touch their im - mor - tal harps of gold - en wires, With those just spi-rits,
Touch their im - mor - tal harps of gold - en wires, With those just spi-rits, that
Touch their im - mor - tal harps of gold - en wires, With those just spi - - - rits,
Touch their im - mor - tal harps of gold - en wires, With those just spi-rits, that

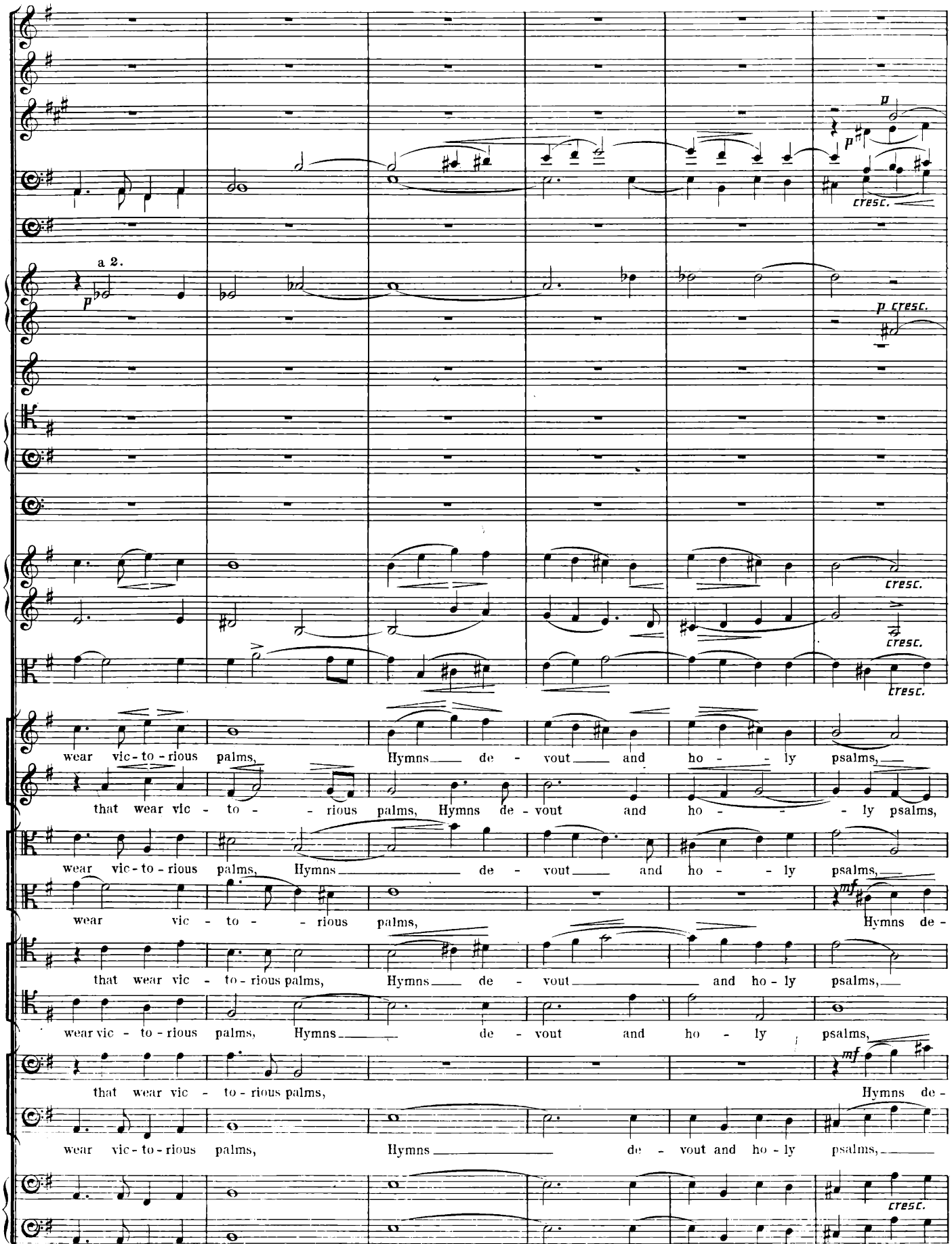
a 2.
p
p cresc.
cresc.
wear vic - to - rious palms, Hymns de - vout and ho - ly psalms,
that wear vic - to - rious palms, Hymns de - vout and ho - ly psalms,
wear vic - to - rious palms, Hymns de - vout and ho - ly psalms,
wear vic - to - rious palms,
mf
Hymns de -
that wear vic - to - rious palms, Hymns de - vout and ho - ly psalms,
wear vic - to - rious palms, Hymns de - vout and ho - ly psalms,
that wear vic - to - rious palms,
mf
Hymns de -
wear vic - to - rious palms, Hymns de - vout and ho - ly psalms,

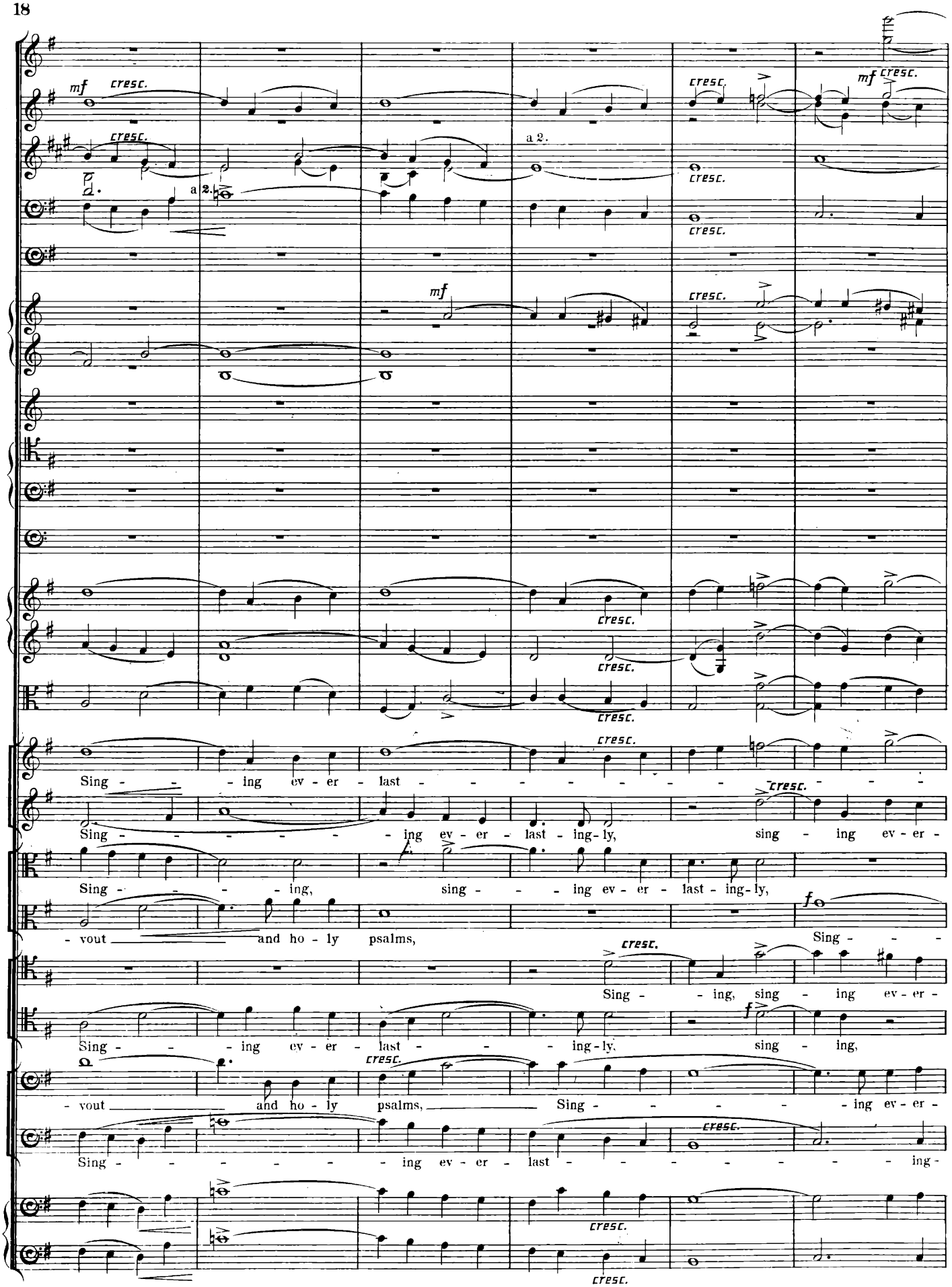
mf cresc.
a 2.
mf
cresc.
Sing - - - ing ev - er - last - - -

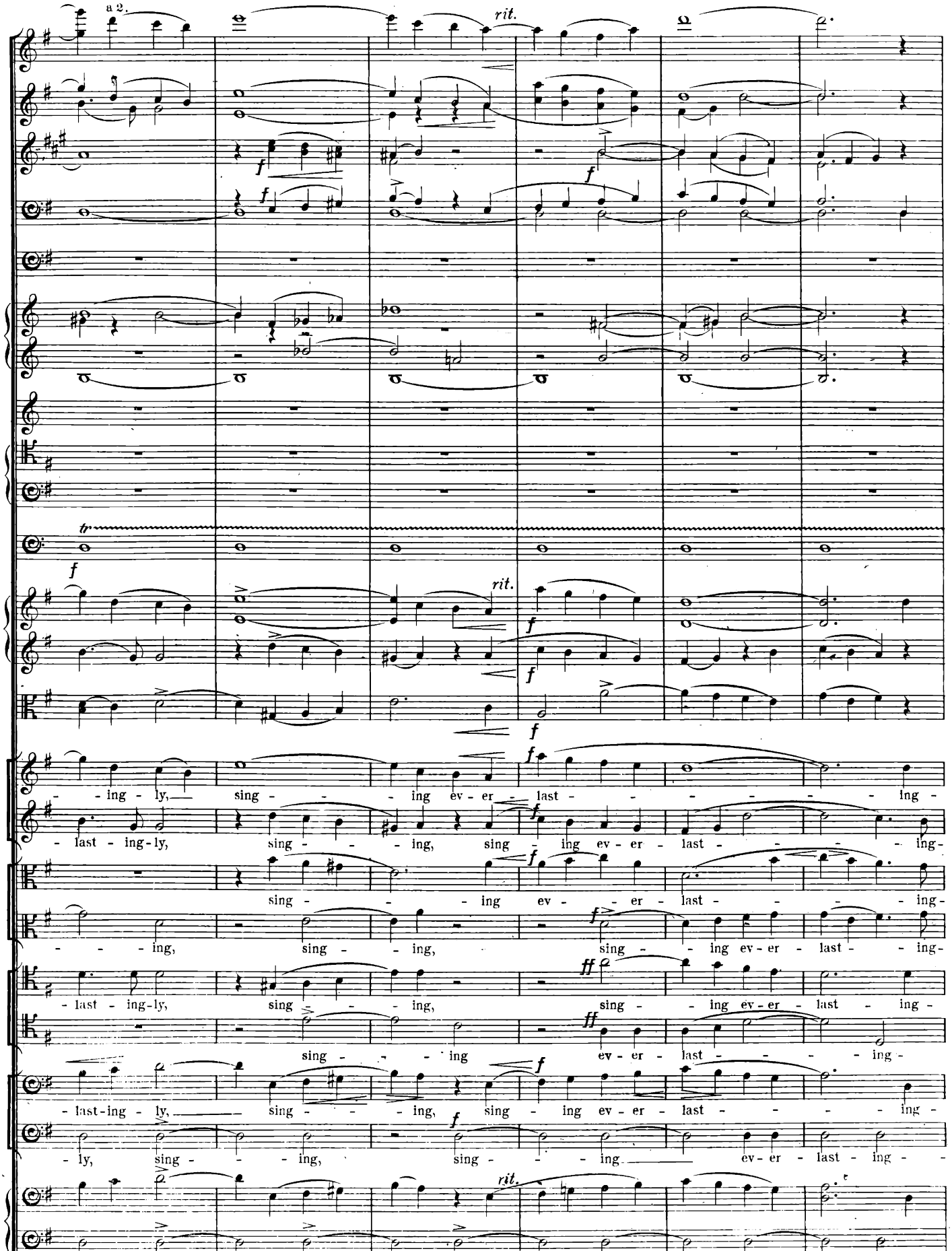
a 2.
rit.
f
tr
- ing - ly, sing - - - ing ev - er - last - - - - - - ing -
- last - ing - ly, sing - - - ing, sing - ing ev - er - last - - - - ing -
sing - - - ing ev - - - er - last - - - - ing -
- - - ing, sing - - ing, sing - - ing ev - er - last - - ing -
- last - ing - ly, sing - - ing, sing - - ing ev - er - last - ing -
sing - - - ing ev - er - last - - - - ing -
- last - ing - ly, sing - - - ing, sing - ing ev - er - last - - - - ing -
- ly, sing - - - ing, sing - - - ing ev - er - last - ing - -

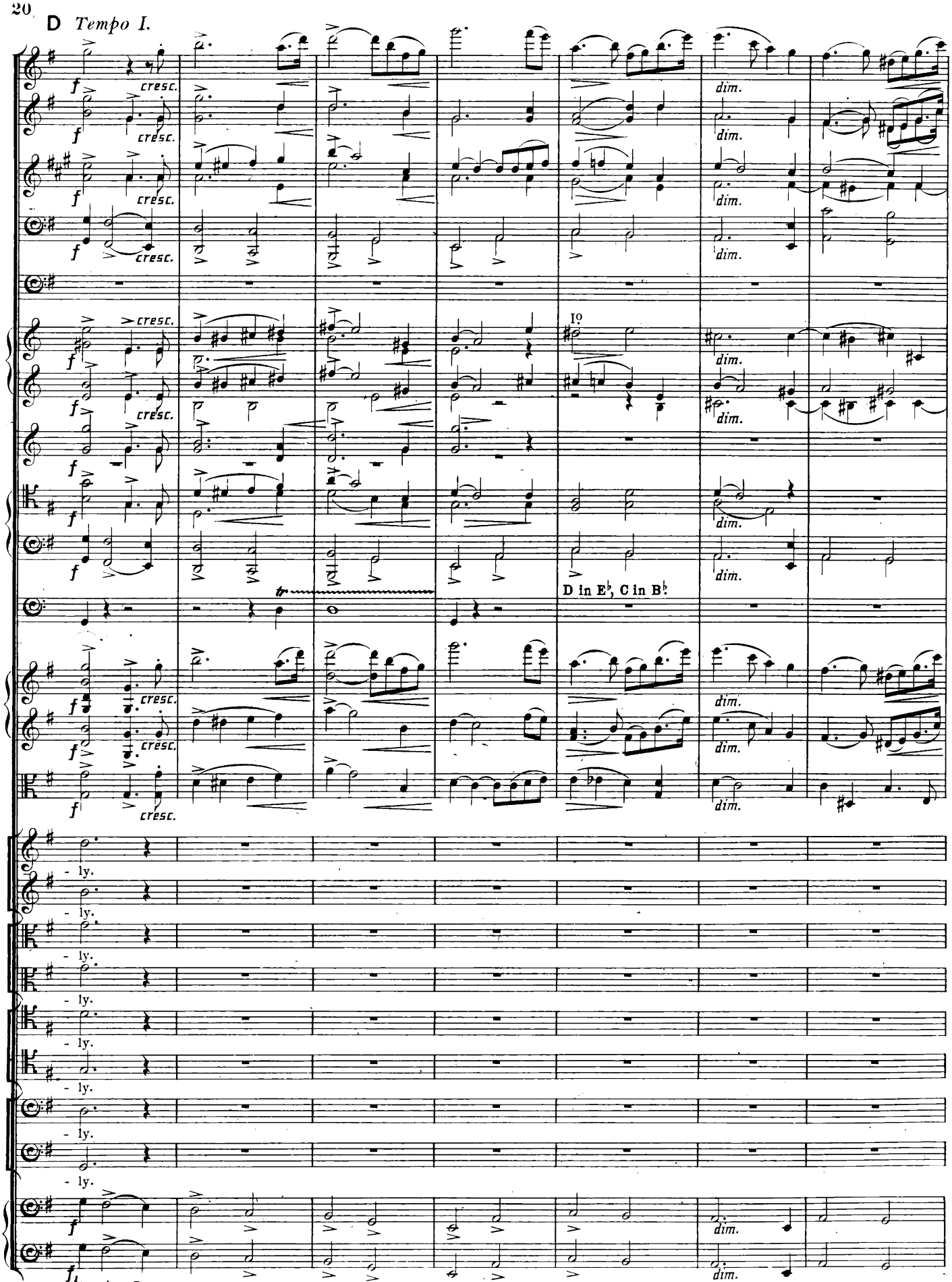
D Tempo I.
cresc.
dim.
10
D in E♭, C in B♭
- ly.
D Tempo I.

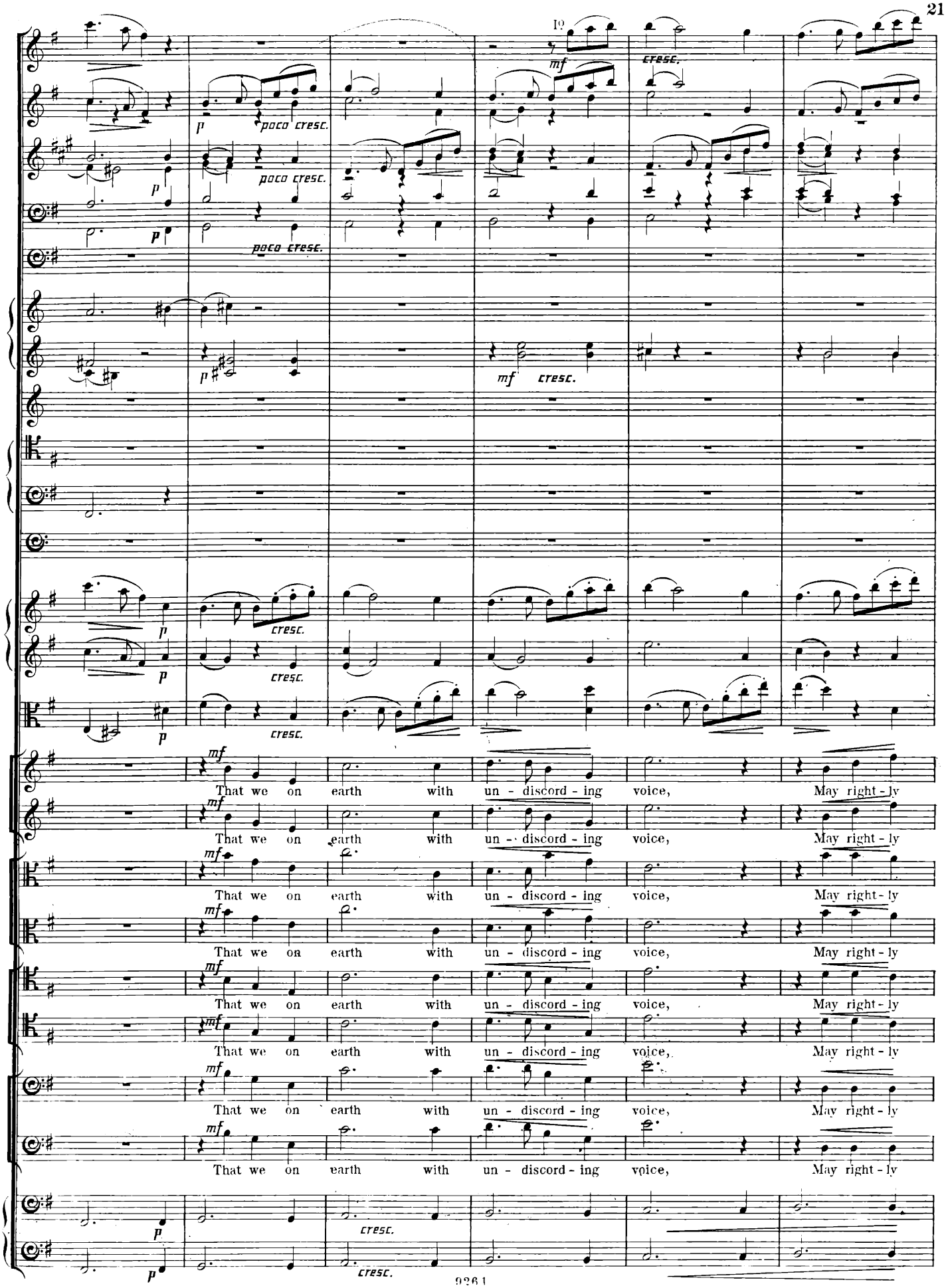
10
mf
cresc.
p
poco cresc.
mf cresc.
That we on earth with un - discord - ing voice, May right - ly

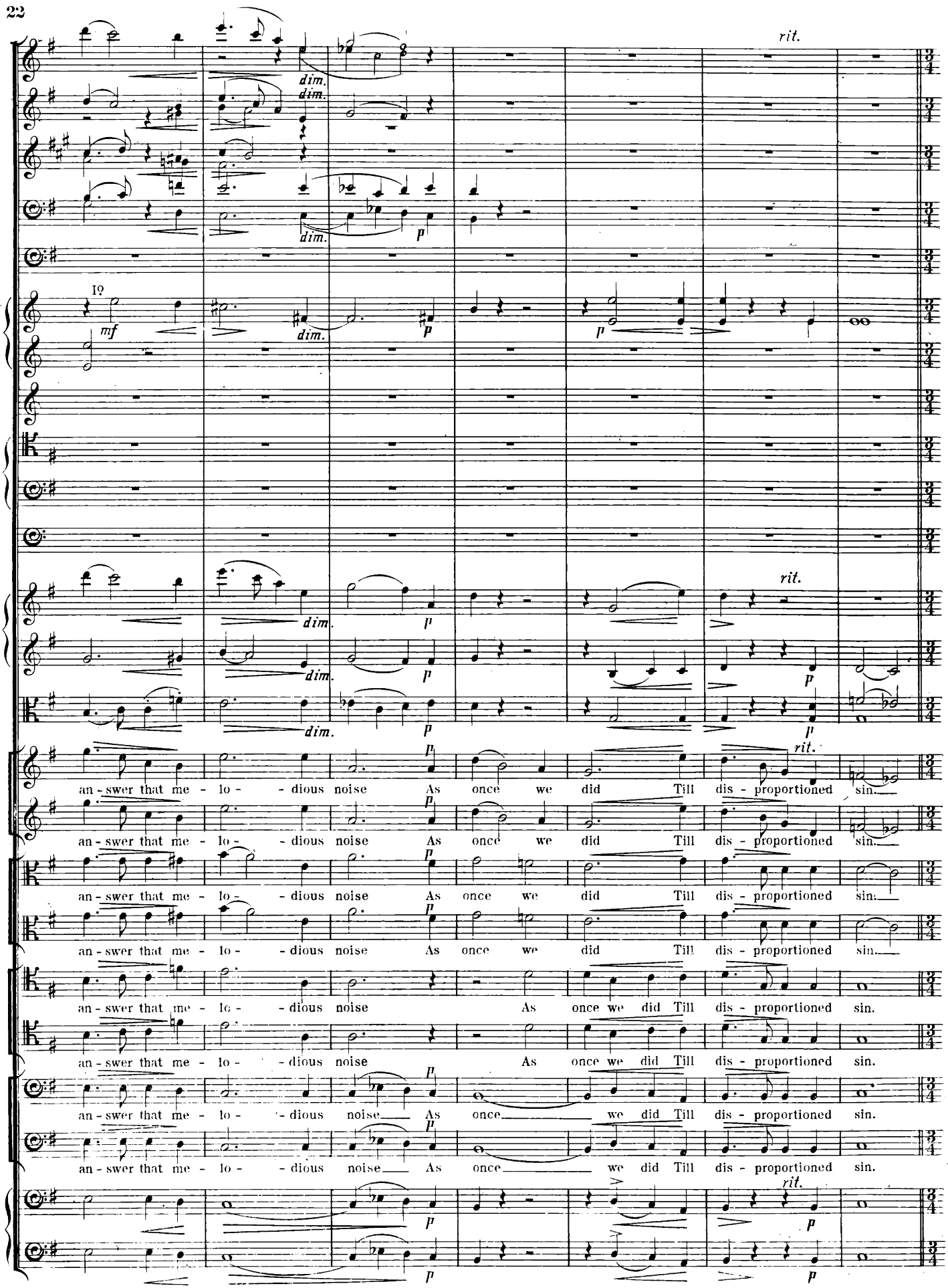
rit.
dim.
dim.
dim.
p
I°
mf
dim.
p
p
dim.
p
dim.
p
dim.
p
rit.
p
p
p
rit.
an - swer that me - lo - - dious noise As once we did Till dis - proportioned sin.
an - swer that me - lo - - dious noise As once we did Till dis - proportioned sin.
an - swer that me - lo - - dious noise As once we did Till dis - proportioned sin.
an - swer that me - lo - - dious noise As once we did Till dis - proportioned sin.
an - swer that me - lo - - dious noise As once we did Till dis - proportioned sin.
an - swer that me - lo - - dious noise As once we did Till dis - proportioned sin.
an - swer that me - lo - - dious noise As once we did Till dis - proportioned sin.
an - swer that me - lo - - dious noise As once we did Till dis - proportioned sin.
rit.
p
p
p
p

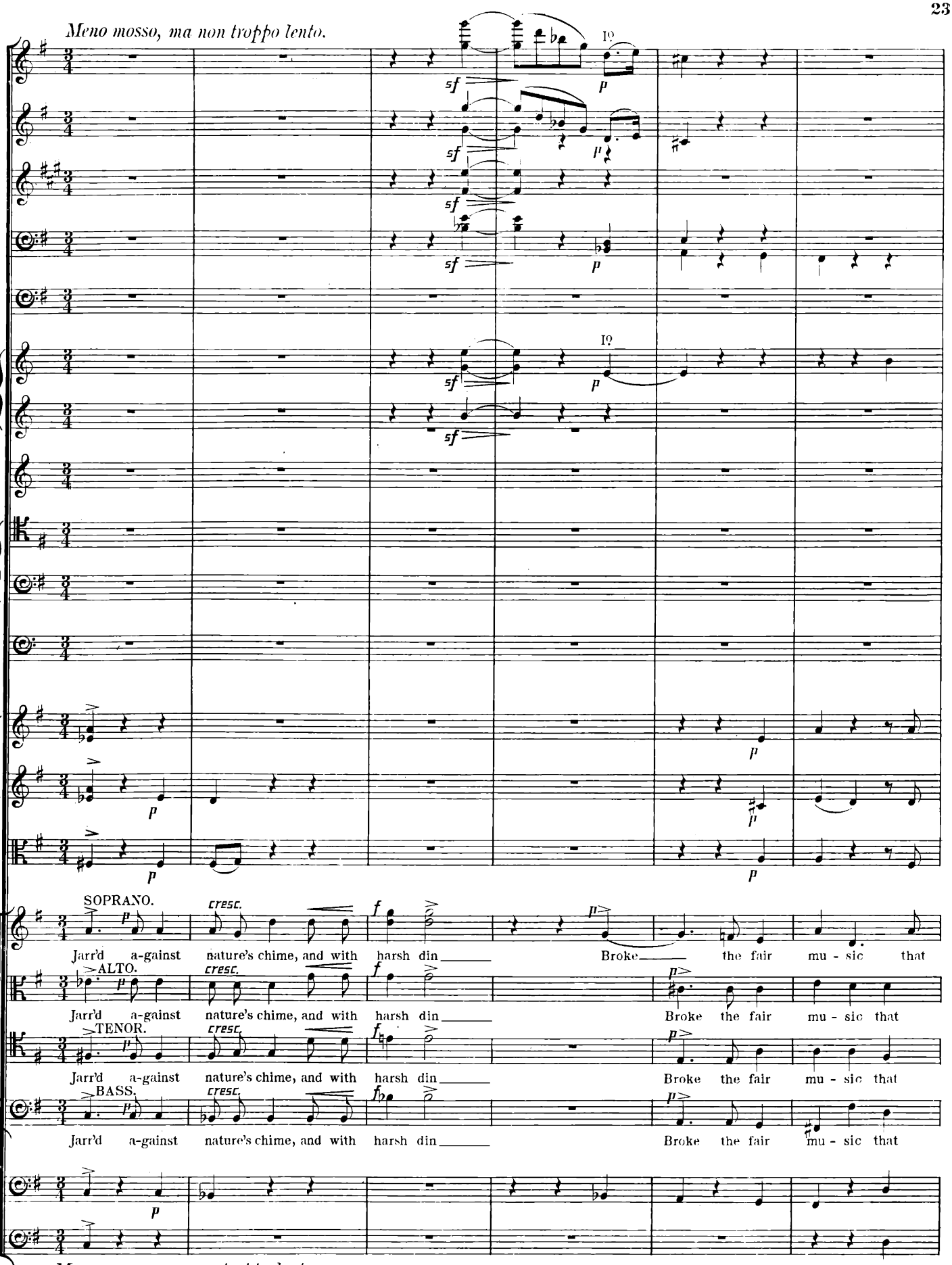
Meno mosso, ma non troppo lento.
I9
SOPRANO.
ALTO.
TENOR.
BASS.
Jarr'd a-gainst nature's chime, and with harsh din Broke the fair mu - sic that
Meno mosso, ma non troppo lento.

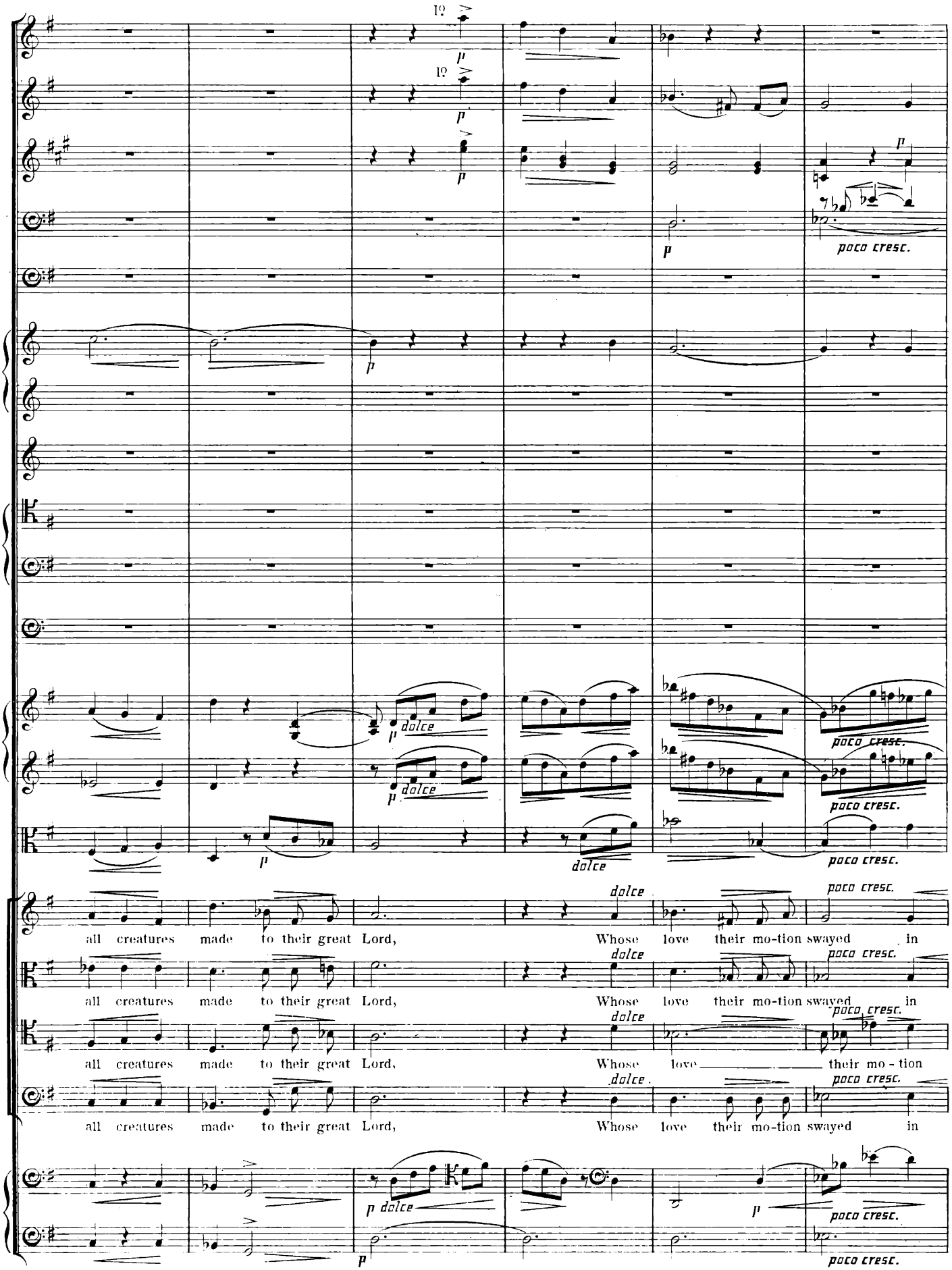
1º
p
poco cresc.
dolce
all creatures made to their great Lord, Whose love their mo-tion swayed in
all creatures made to their great Lord, Whose love their mo-tion swayed in
all creatures made to their great Lord, Whose love their mo-tion
all creatures made to their great Lord, Whose love their mo-tion swayed in

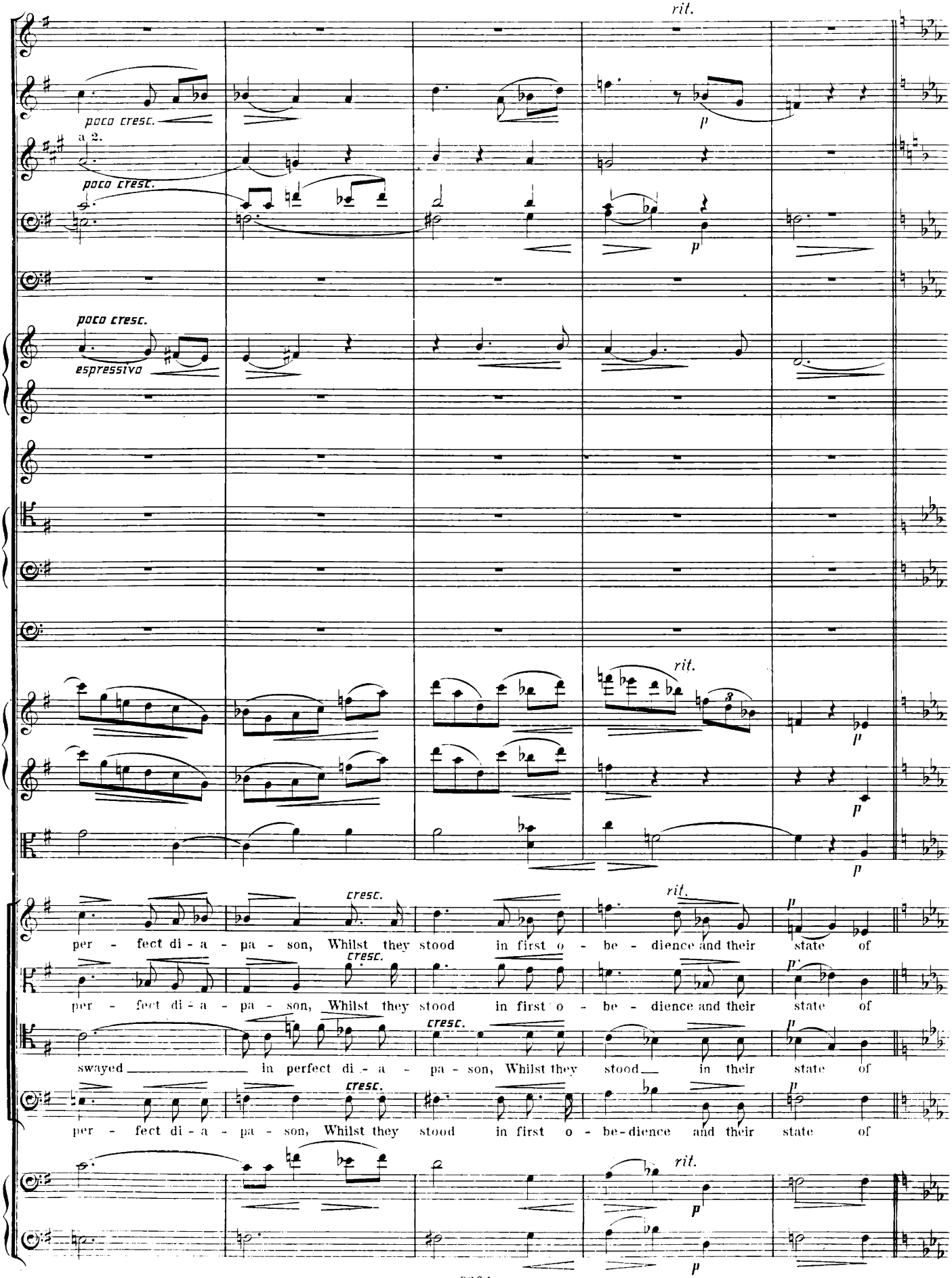
rit.
poco cresc.
a 2.
poco cresc.
p
poco cresc.
espressivo
rit.
p
p
p
cresc.
rit.
per - fect di - a - pa - son, Whilst they stood in first o - be - dience and their state of
cresc.
per - fect di - a - pa - son, Whilst they stood in first o - be - dience and their state of
cresc.
swayed in perfect di - a - pa - son, Whilst they stood in their state of
cresc.
per - fect di - a - pa - son, Whilst they stood in first o - be - dience and their state of
rit.
p
p

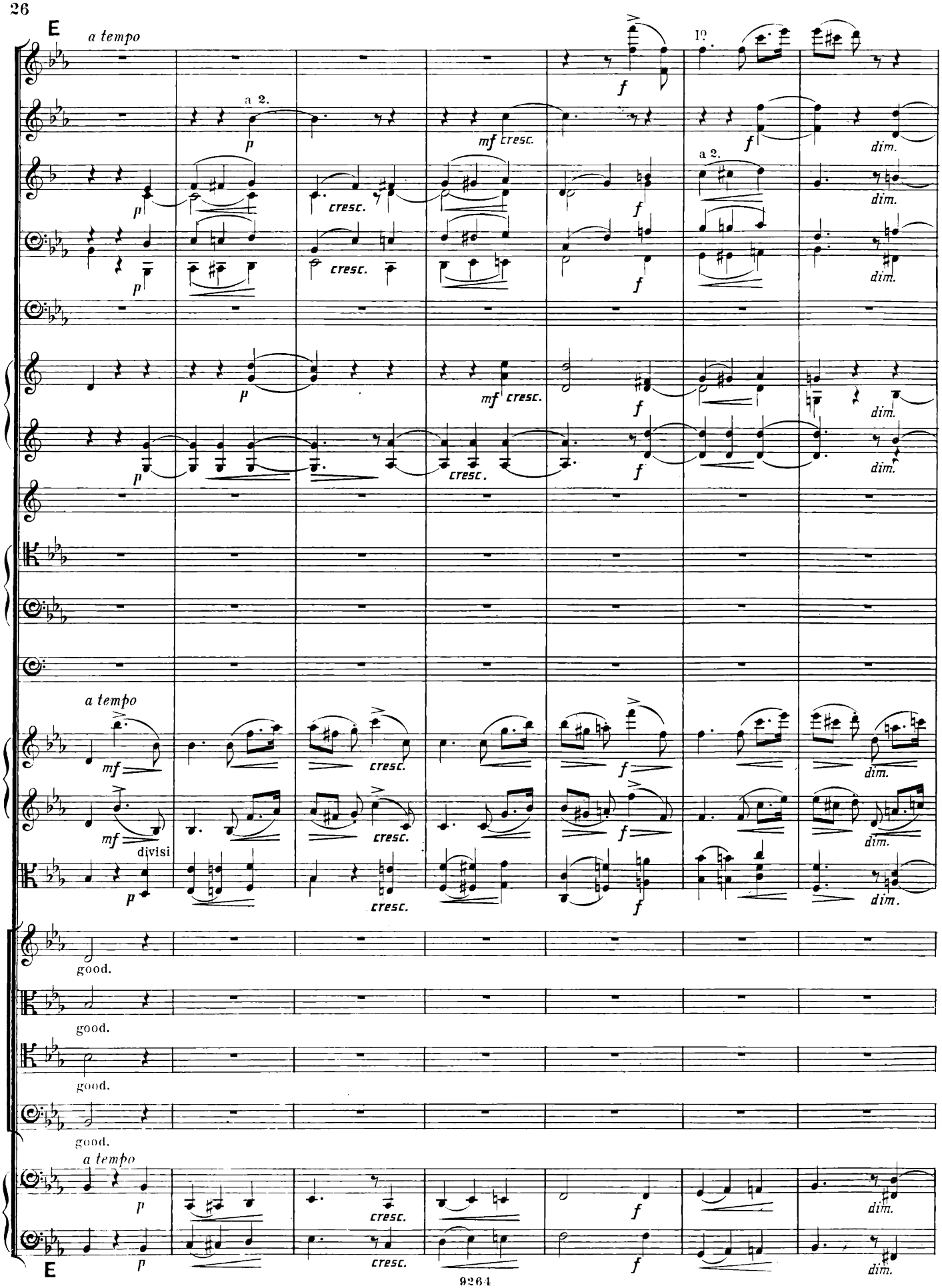
E
a tempo
a 2.
p
mf cresc.
f
dim.
cresc.
divisi
good.
E

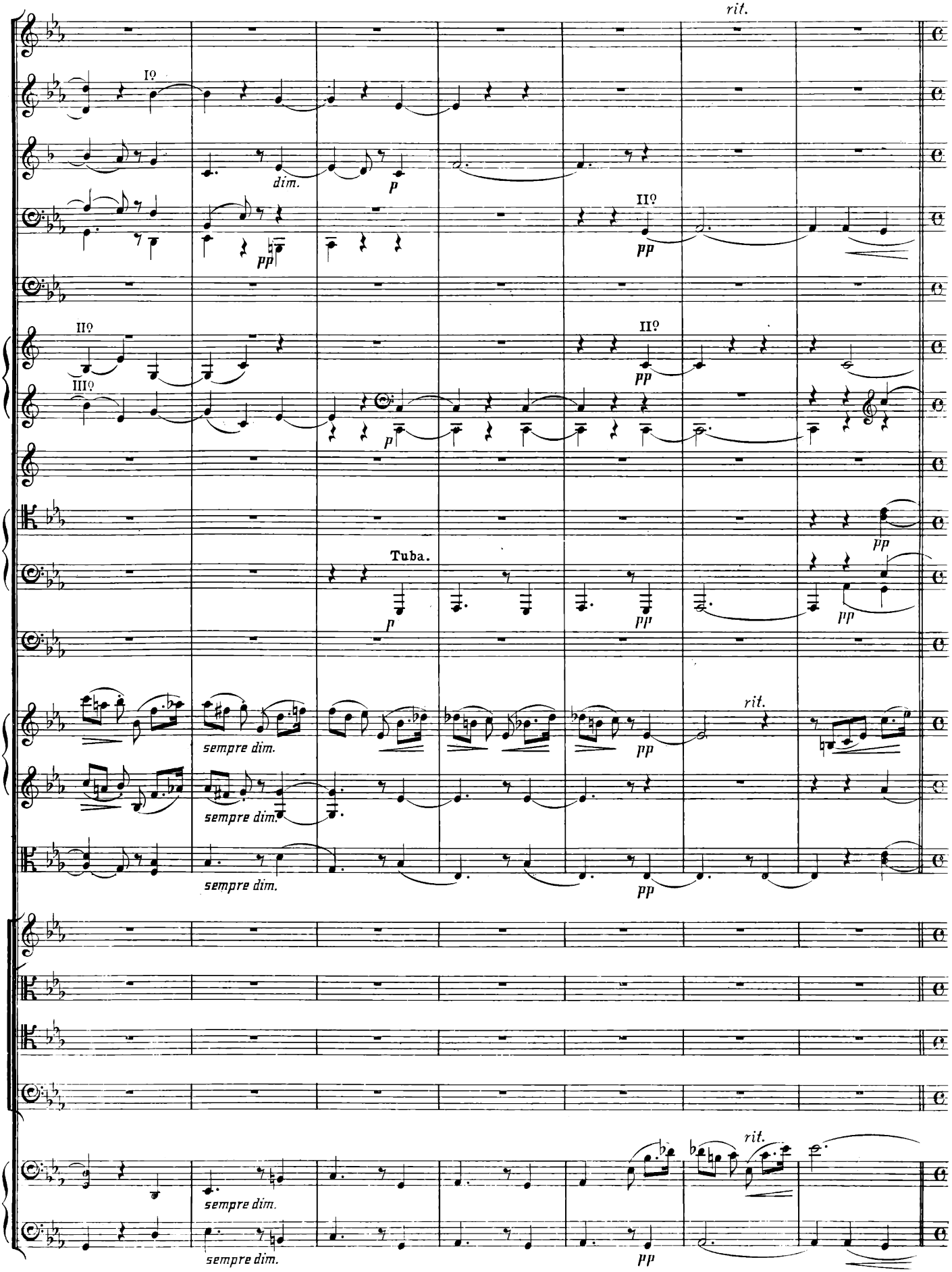
rit.
I♀
dim.
p
pp
II♀
III♀
Tuba.
sempre dim.
rit.

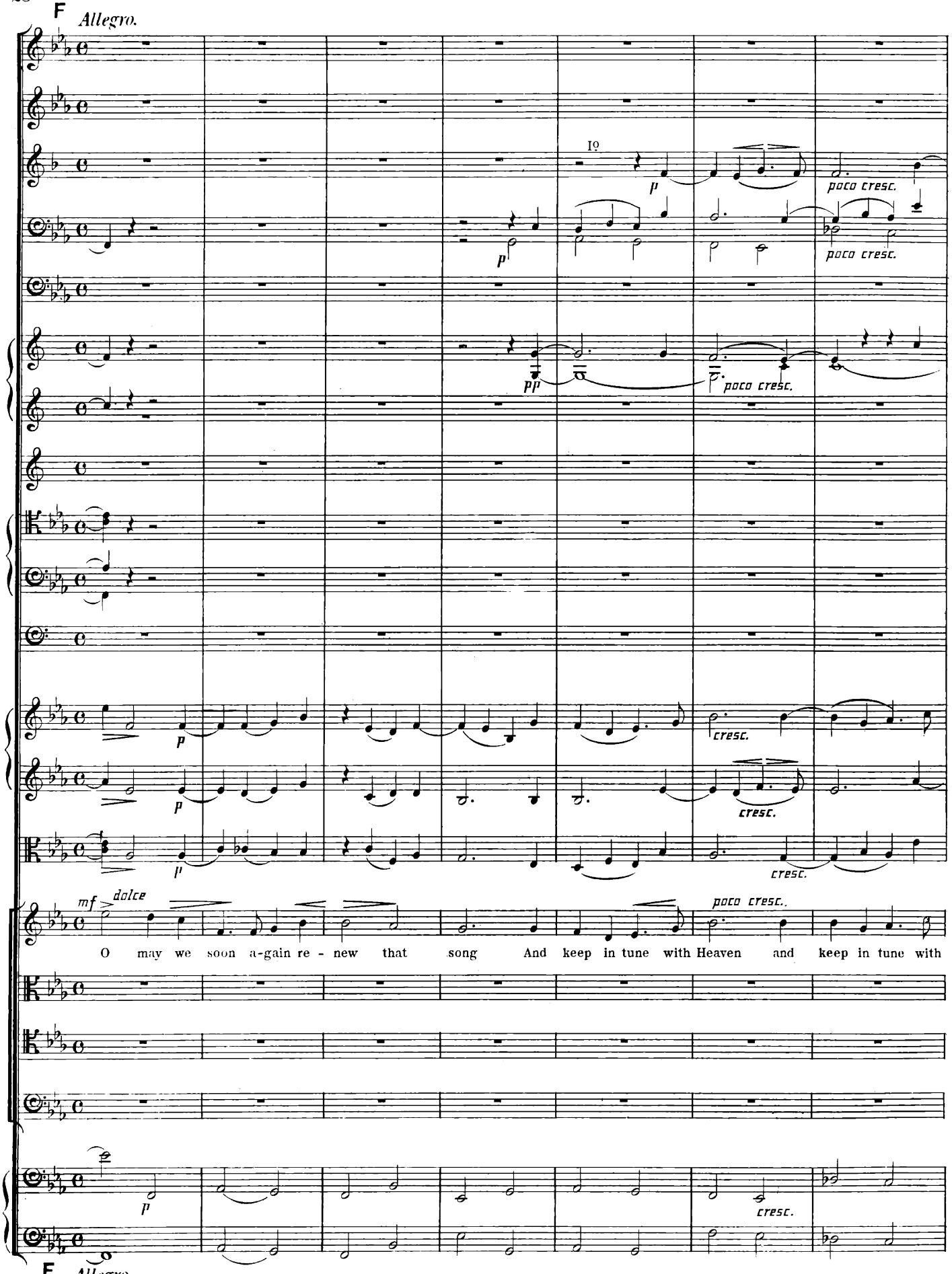
F
Allegro.
10
p
poco cresc.
pp
cresc.
mf
dolce
O may we soon a-gain re - new that song And keep in tune with Heaven and keep in tune with
F
Allegro.

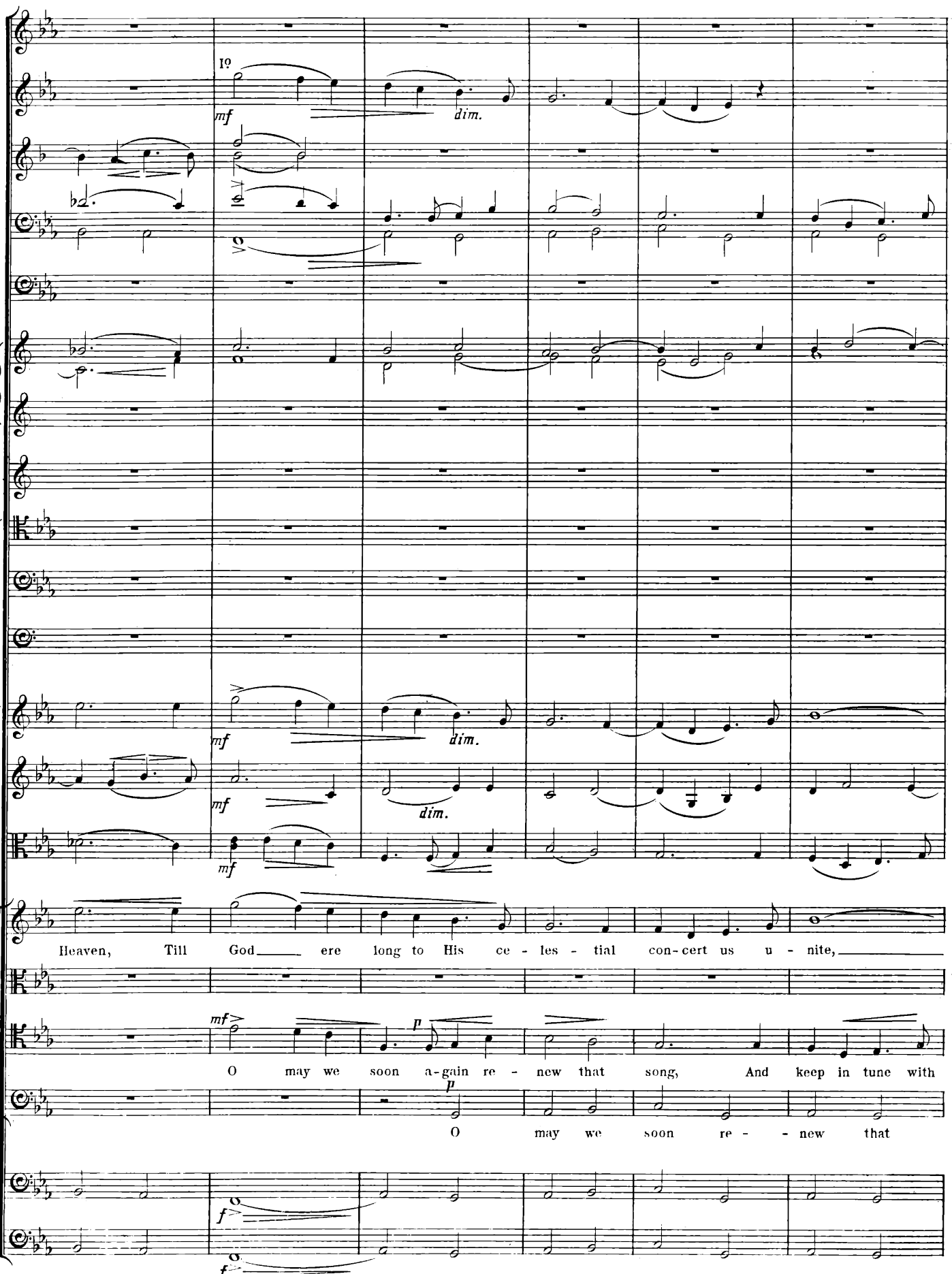
1º
mf
dim.
mf
dim.
mf
dim.
mf
Heaven, Till God ere long to His ce - les - tial con-cert us u - nite,
mf
p
O may we soon a-gain re - new that song, And keep in tune with
p
O may we soon re - new that
f
f

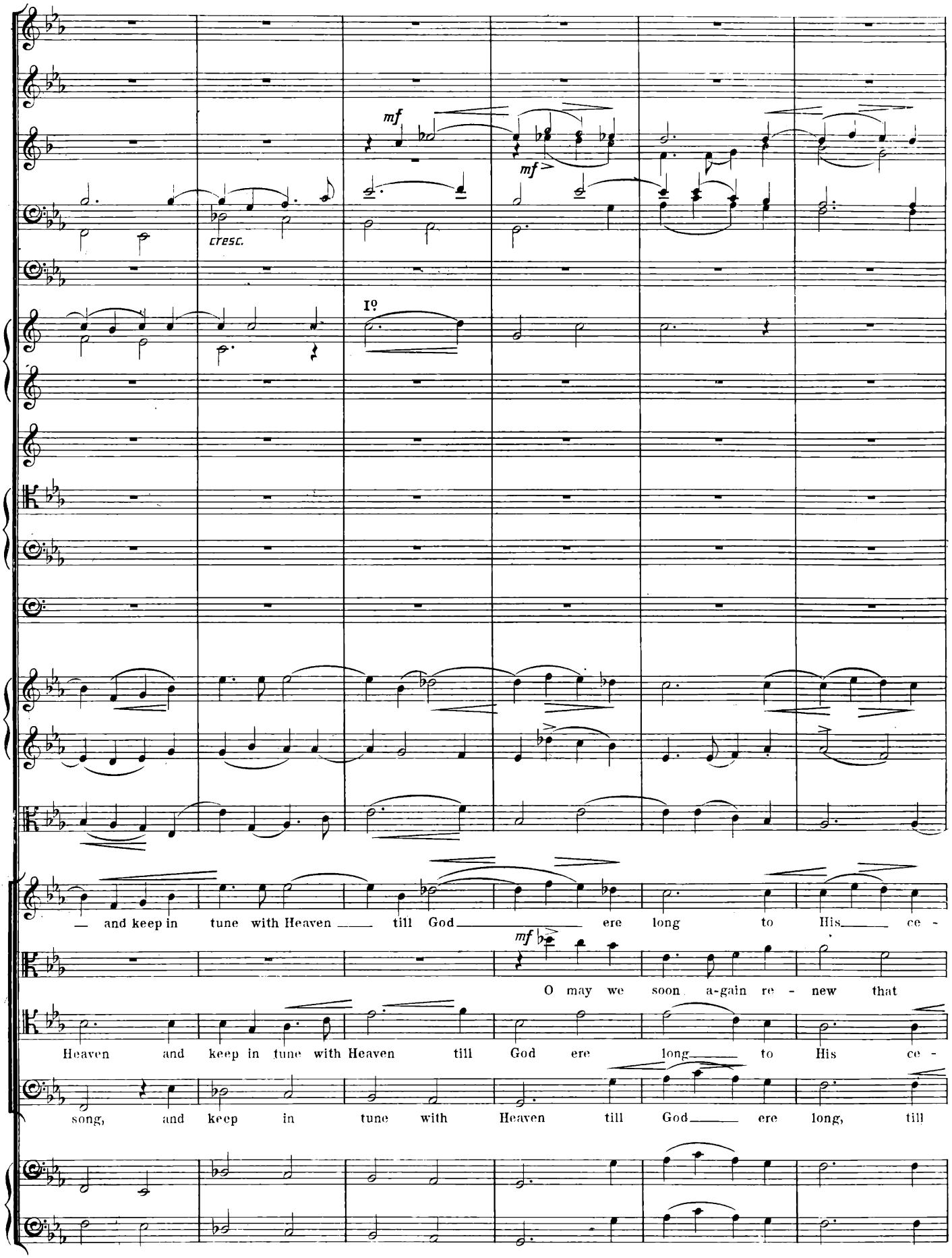
mf
cresc.
mf
I°
— and keep in tune with Heaven — till God — ere long to His — ce -
mf
O may we soon a-gain re - new that
Heaven and keep in tune with Heaven till God ere long — to His ce -
song, and keep in tune with Heaven till God — ere long, till

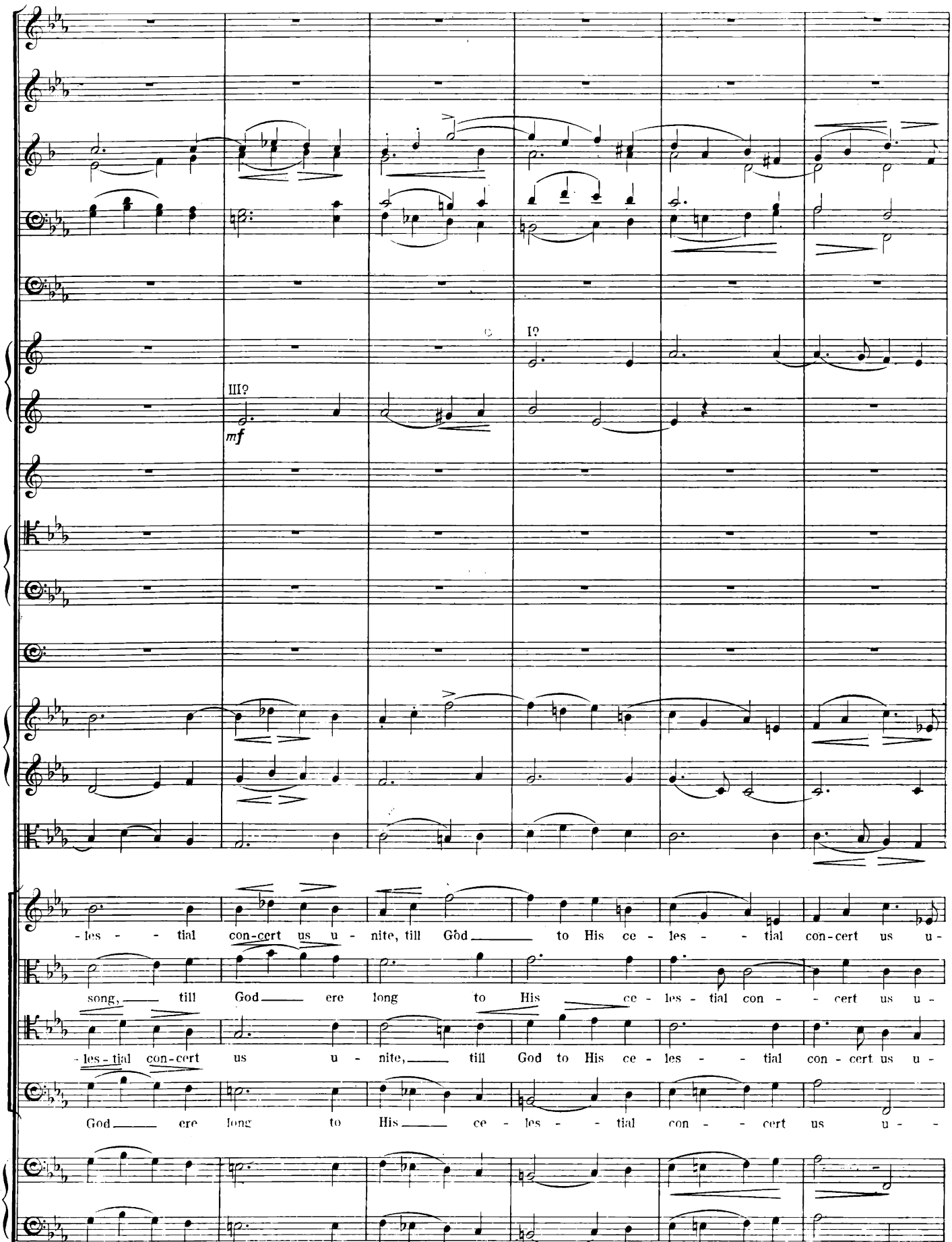
III?
mf
I?
-les - - tial con-cert us u - nite, till God to His ce - les - - tial con-cert us u-
song, till God ere long to His ce - les - tial con - - cert us u -
-les-tial con-cert us u - nite, till God to His ce - les - - tial con - cert us u -
God ere long to His ce - les - - tial con - - cert us u -

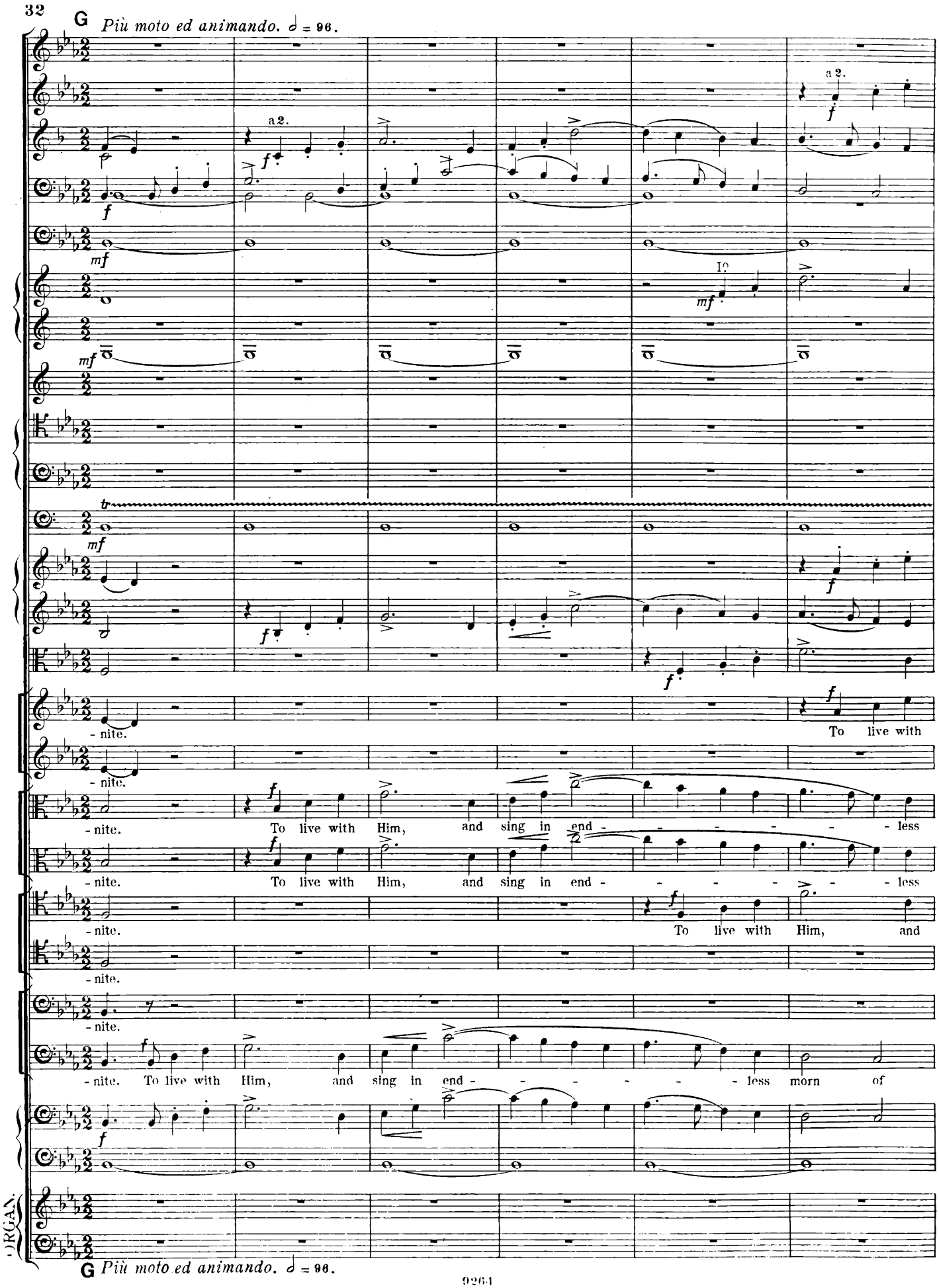
G Più moto ed animando. 𝅗𝅥 = 96.
a 2.
a 2.
I°
- nite.
To live with
- nite.
- nite. To live with Him, and sing in end - - - - - - less
- nite. To live with Him, and sing in end - - - - - - less
- nite. To live with Him, and
- nite.
- nite.
- nite. To live with Him, and sing in end - - - - - - less morn of
ORGAN.
G Più moto ed animando. 𝅗𝅥 = 96.

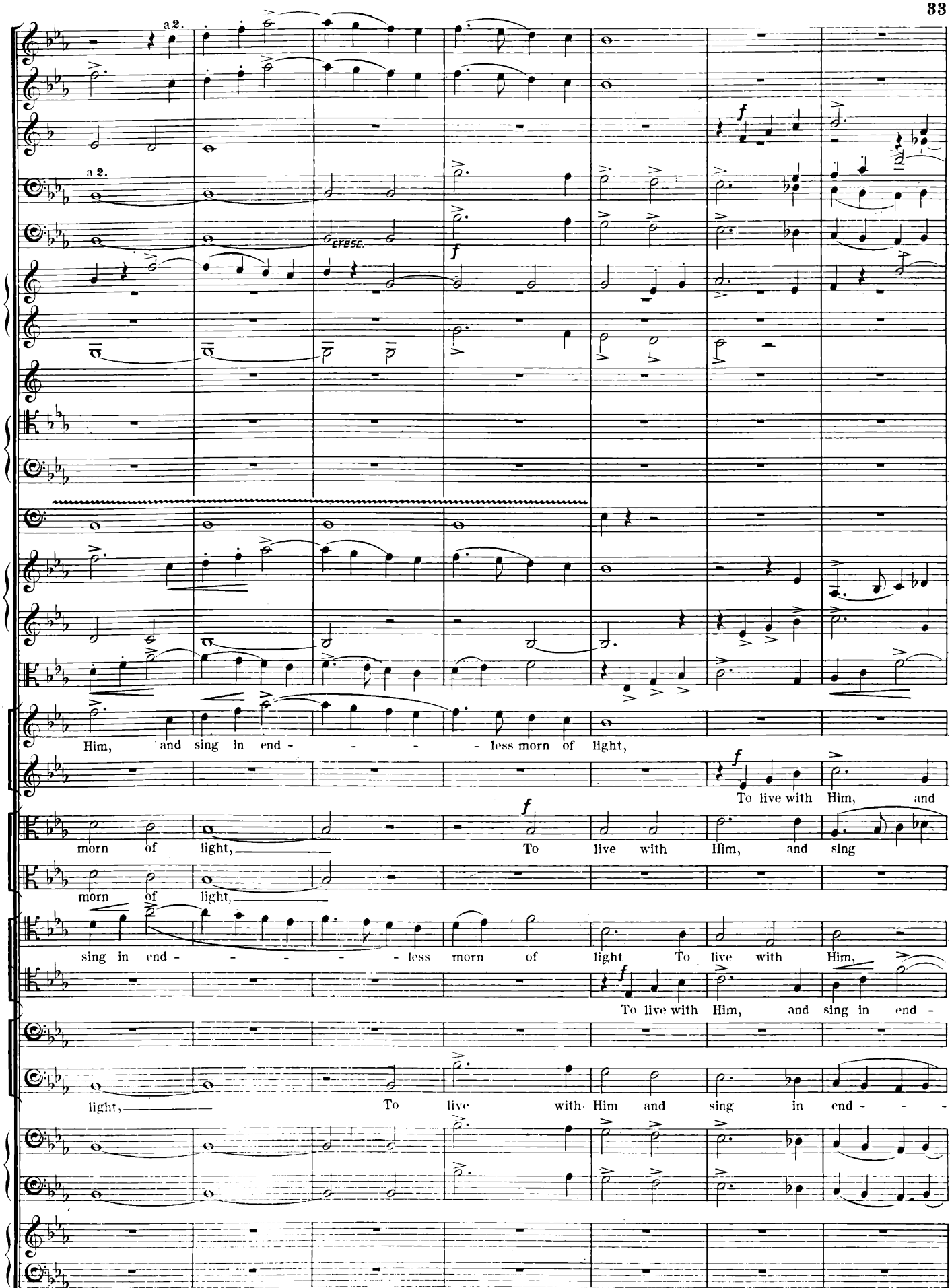
a 2.
a 2.
cresc.
f
Him, and sing in end - - - - less morn of light,
To live with Him, and
morn of light, To live with Him, and sing
morn of light,
sing in end - - - - - less morn of light To live with Him,
To live with Him, and sing in end -
light, To live with Him and sing in end - - -

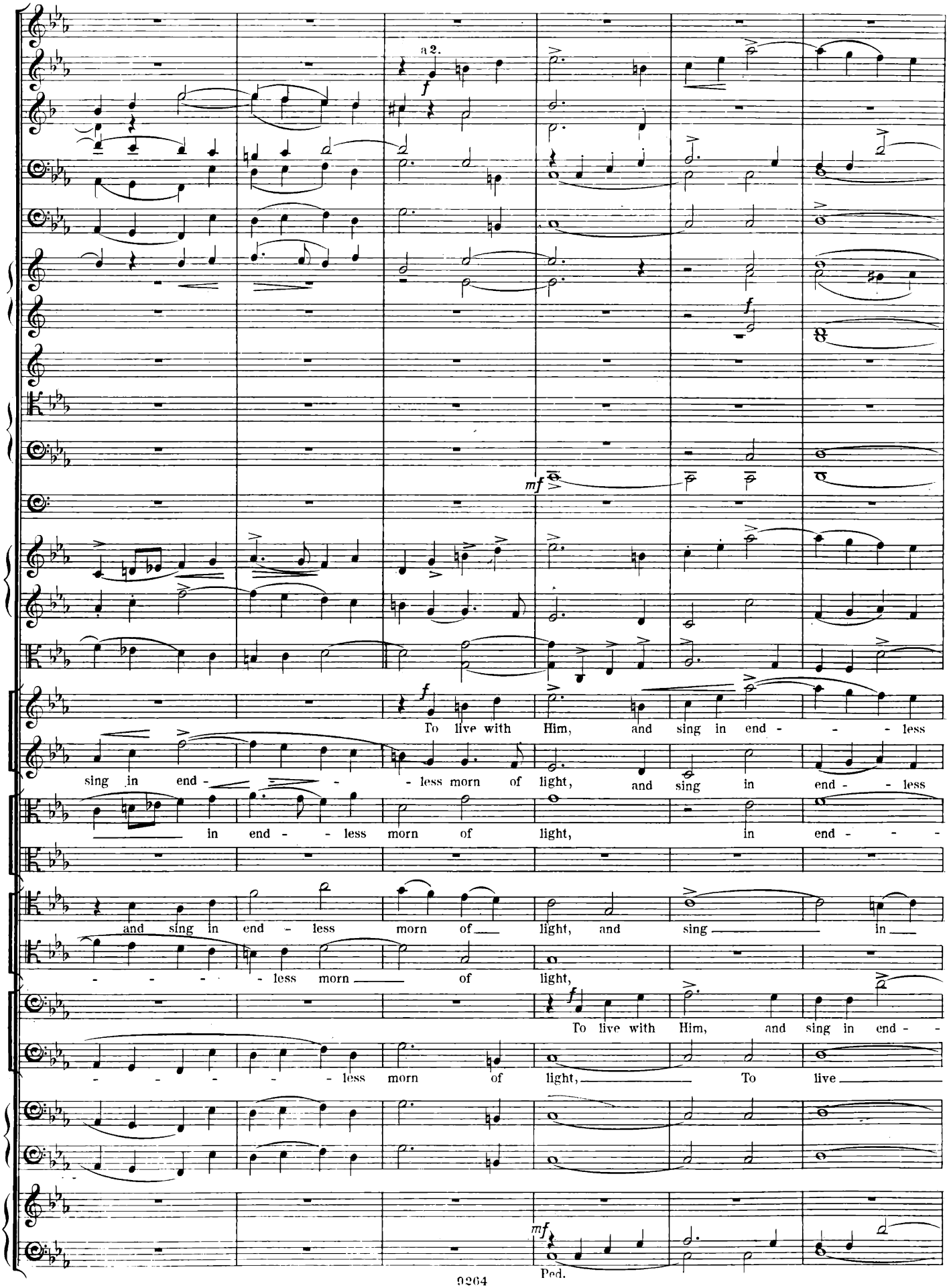
a 2.
f
mf
To live with Him, and sing in end - - - less
sing in end - - - less morn of light, and sing in end - - less
in end - - less morn of light, in end - - -
and sing in end - less morn of light, and sing in
- - - - less morn of light,
To live with Him, and sing in end -
- - - - less morn of light, To live
mf
Ped.

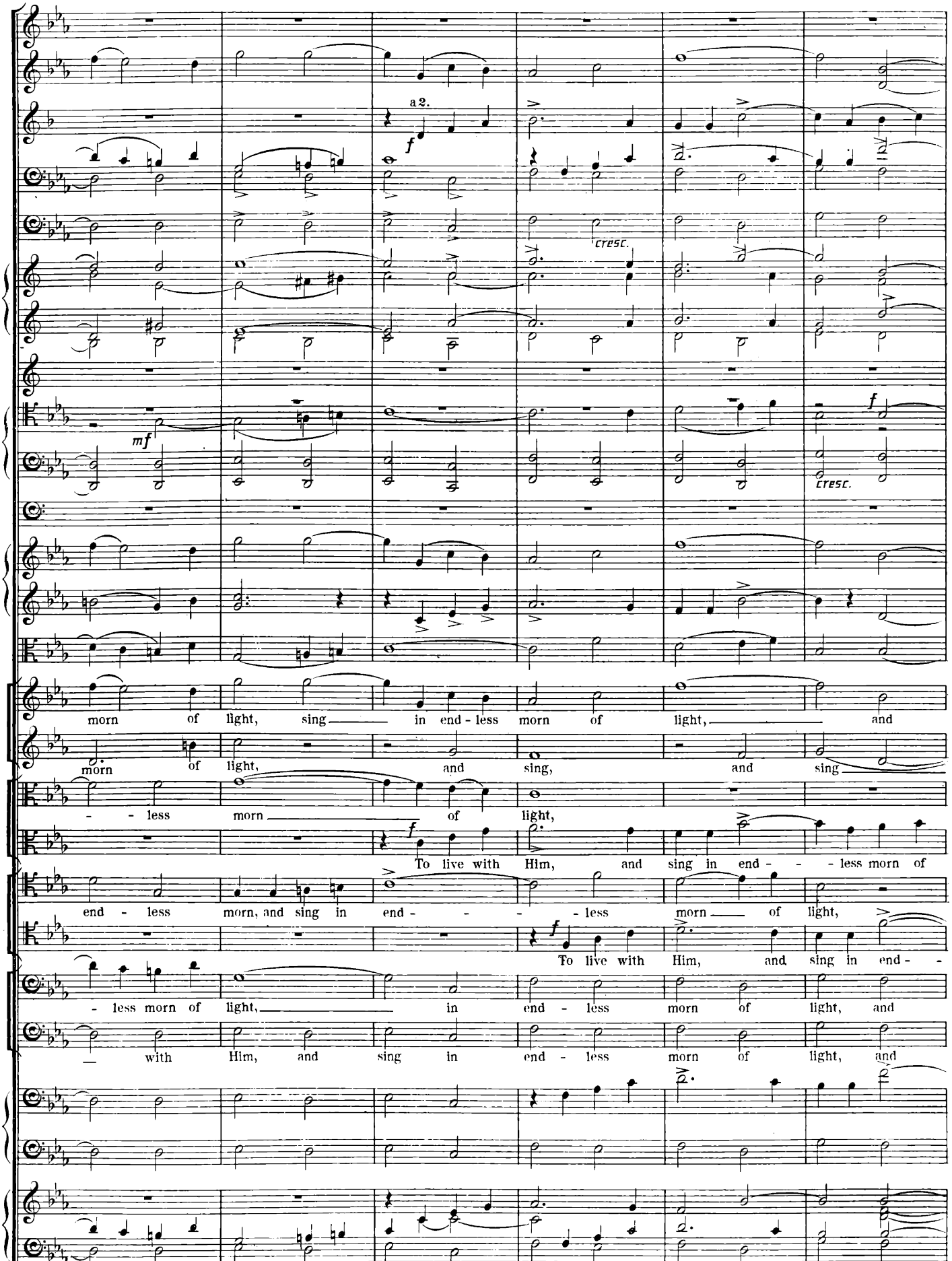
a 2.
f
cresc.
mf
f
cresc.
morn of light, sing in end - less morn of light, and
morn of light, and sing, and sing
- - less morn of light,
f
To live with Him, and sing in end - - - less morn of
end - less morn, and sing in end - - - - less morn of light,
f
To live with Him, and sing in end -
- less morn of light, in end - less morn of light, and
— with Him, and sing in end - less morn of light, and

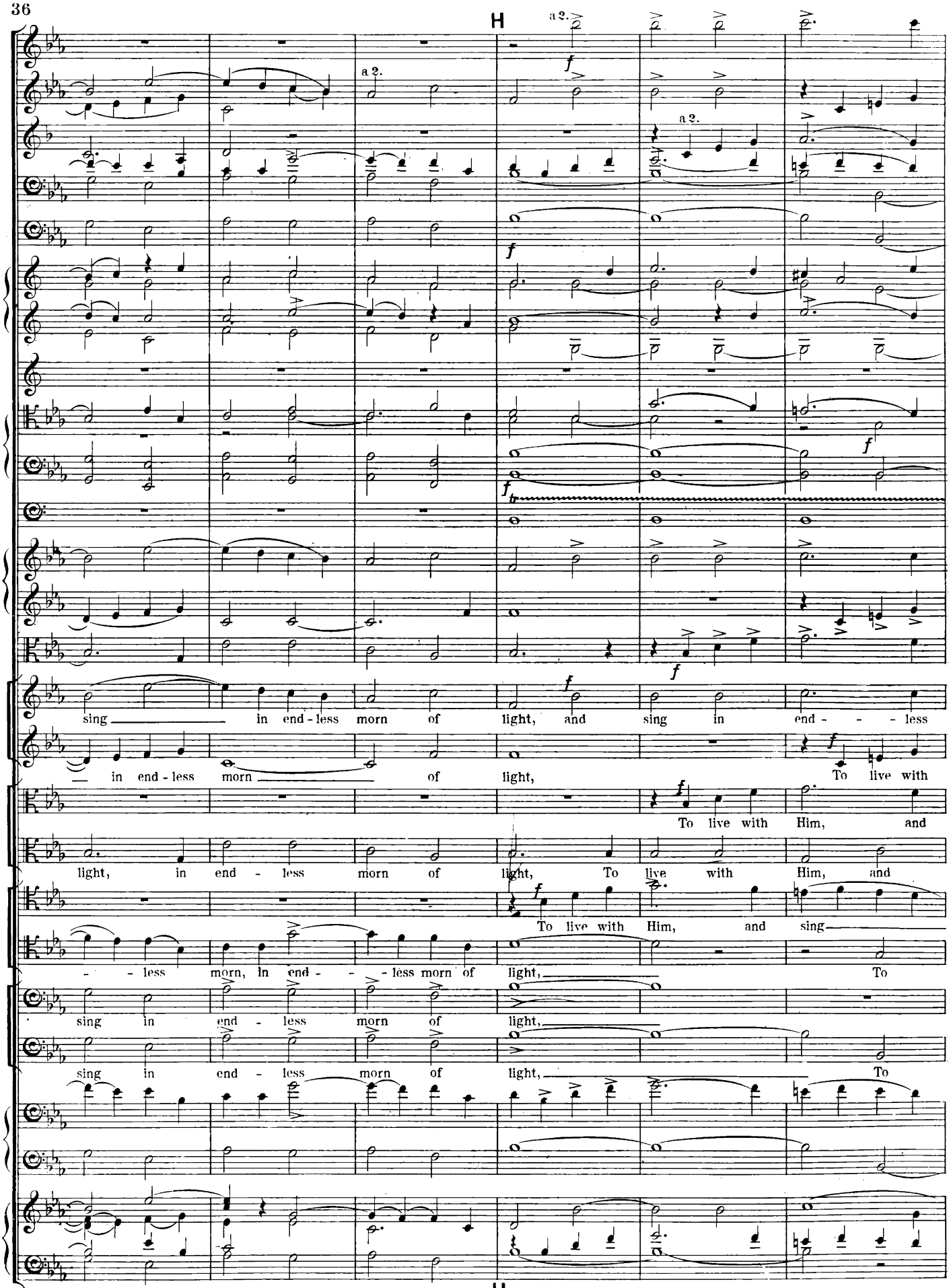
H
a 2.
a 2.
f
sing in end - less morn of light, and sing in end - - - less
— in end - less morn of light,
To live with
To live with Him, and
light, in end - less morn of light, To live with Him, and
To live with Him, and sing
- - less morn, in end - - - less morn of light,
To
sing in end - less morn of light,
sing in end - less morn of light,
To
H

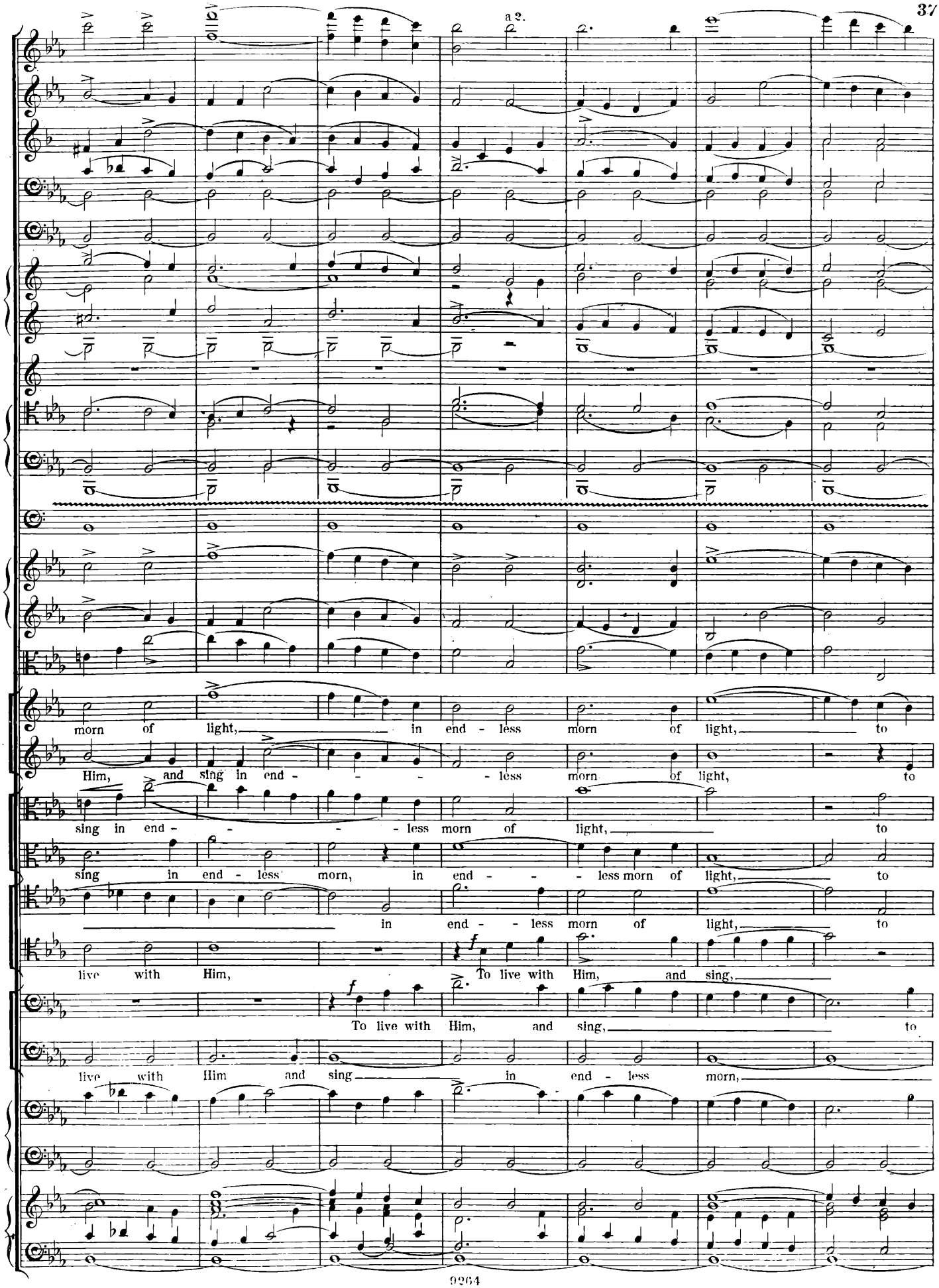
a 2.
morn of light, in end - less morn of light, to
Him, and sing in end - - - less morn of light, to
sing in end - - - less morn of light, to
sing in end - less morn, in end - - less morn of light, to
in end - - less morn of light, to
live with Him, To live with Him, and sing,
To live with Him, and sing, to
live with Him and sing in end - less morn,

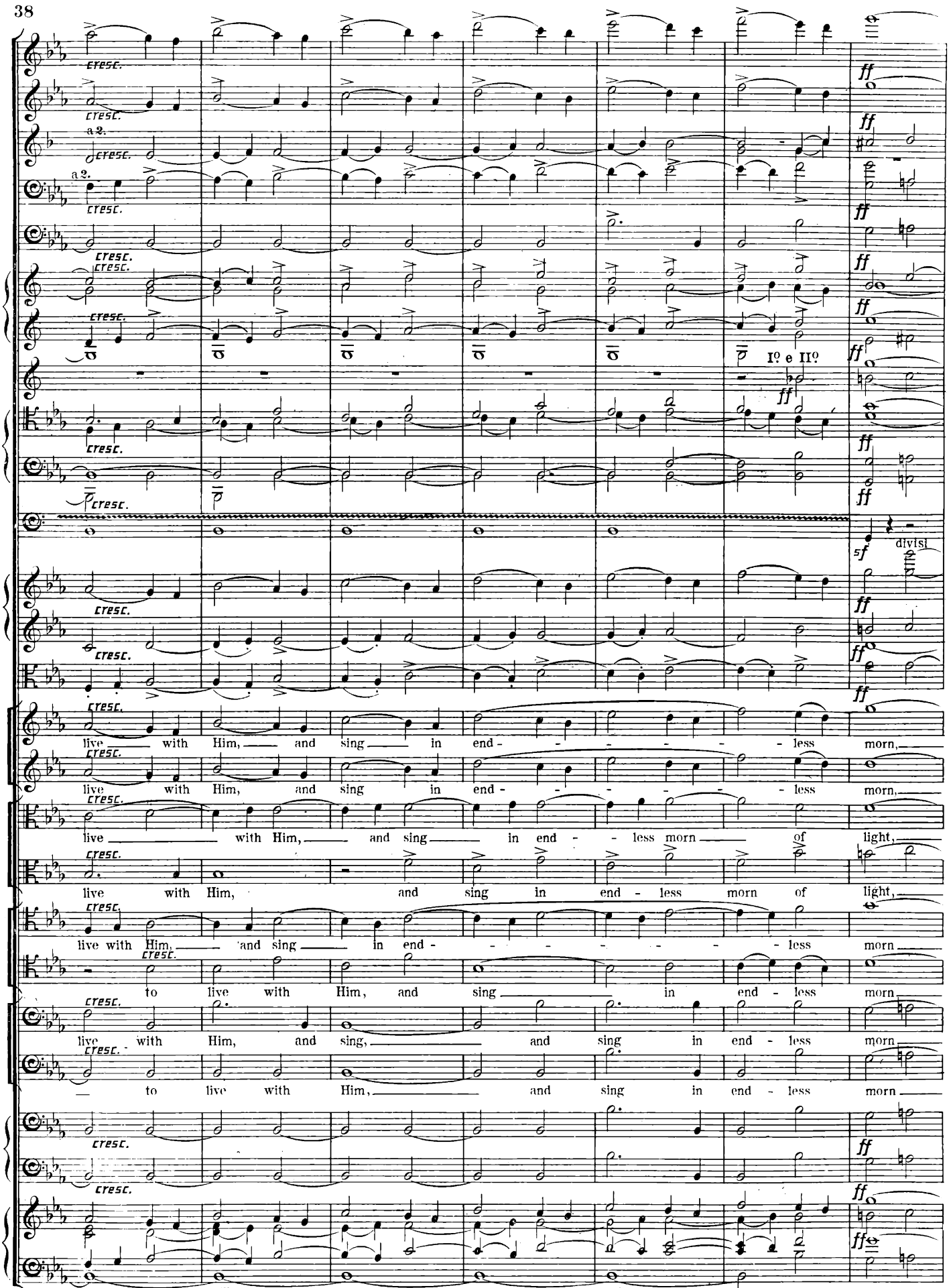
a 2.
a 2.
I° e II°
divisi
live with Him, and sing in end - less morn,
live with Him, and sing in end - less morn,
live with Him, and sing in end - less morn of light,
live with Him, and sing in end - less morn of light,
live with Him, and sing in end - less morn
to live with Him, and sing in end - less morn
live with Him, and sing, and sing in end - less morn
to live with Him, and sing in end - less morn

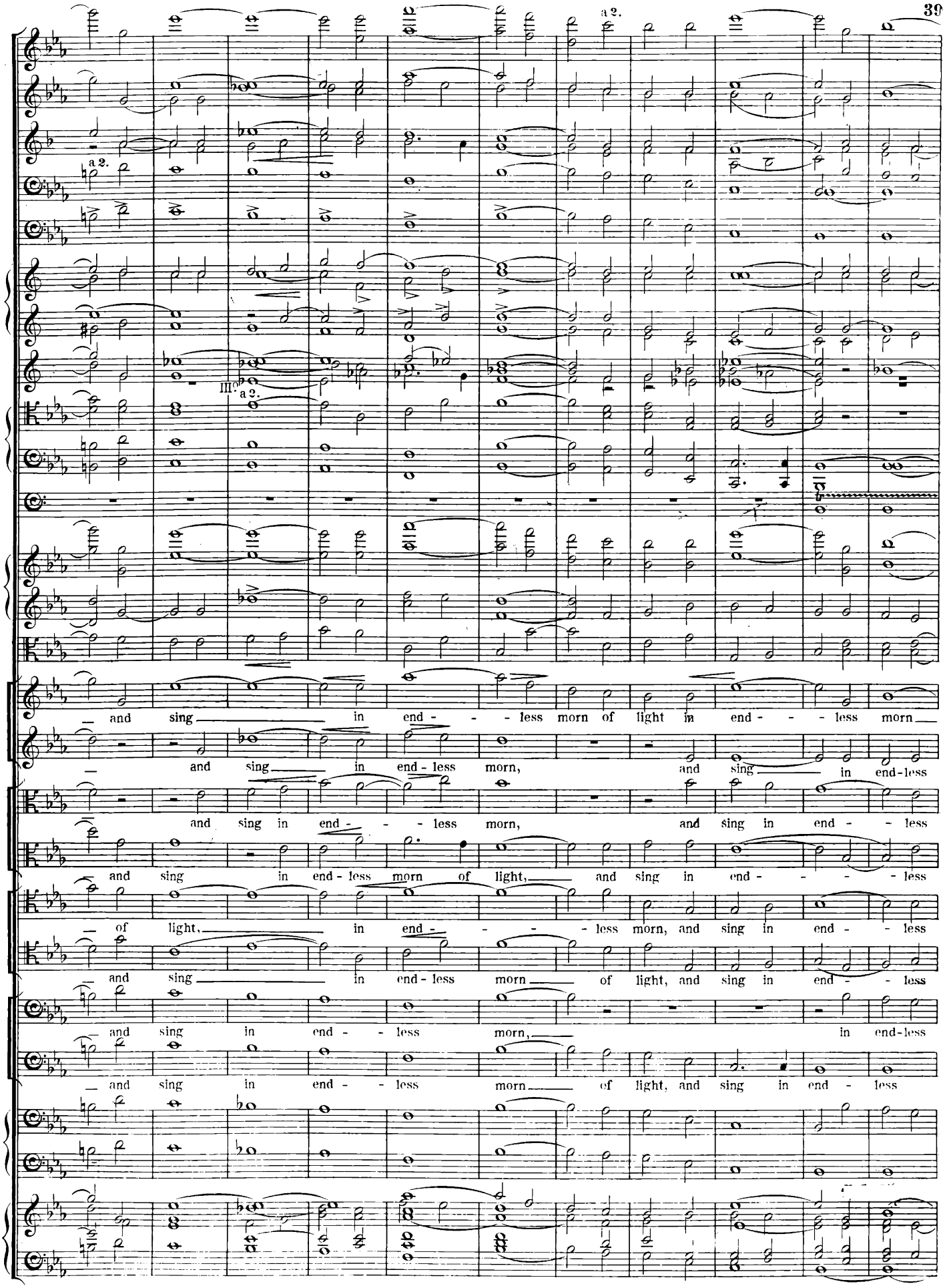
a 2.
a 2.
III.
a 2.
and sing in end - - - less morn of light in end - - - less morn
and sing in end - less morn, and sing in end-less
and sing in end - - - less morn, and sing in end - - less
and sing in end - less morn of light, and sing in end - - - less
of light, in end - - - less morn, and sing in end - - less
and sing in end - less morn of light, and sing in end - - less
and sing in end - - less morn, in end-less
and sing in end - - less morn of light, and sing in end - less

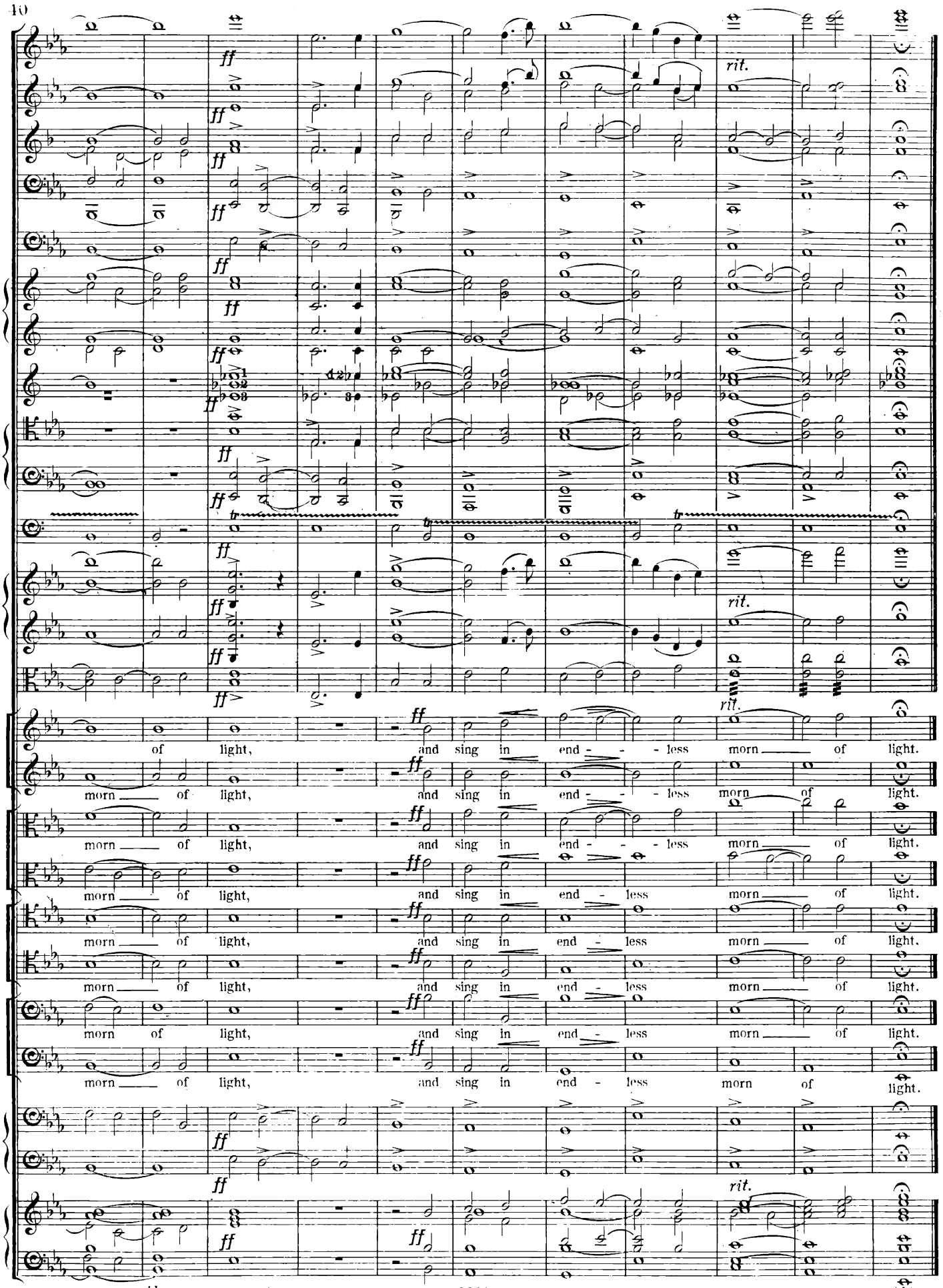
ff
rit.
of light, and sing in end - - - less morn of light.
morn of light, and sing in end - - - less morn of light.
morn of light, and sing in end - - - less morn of light.
morn of light, and sing in end - less morn of light.
morn of light, and sing in end - less morn of light.
morn of light, and sing in end - less morn of light.
morn of light, and sing in end - less morn of light.