12 German Dances

D. 420 No. 2
in A Major
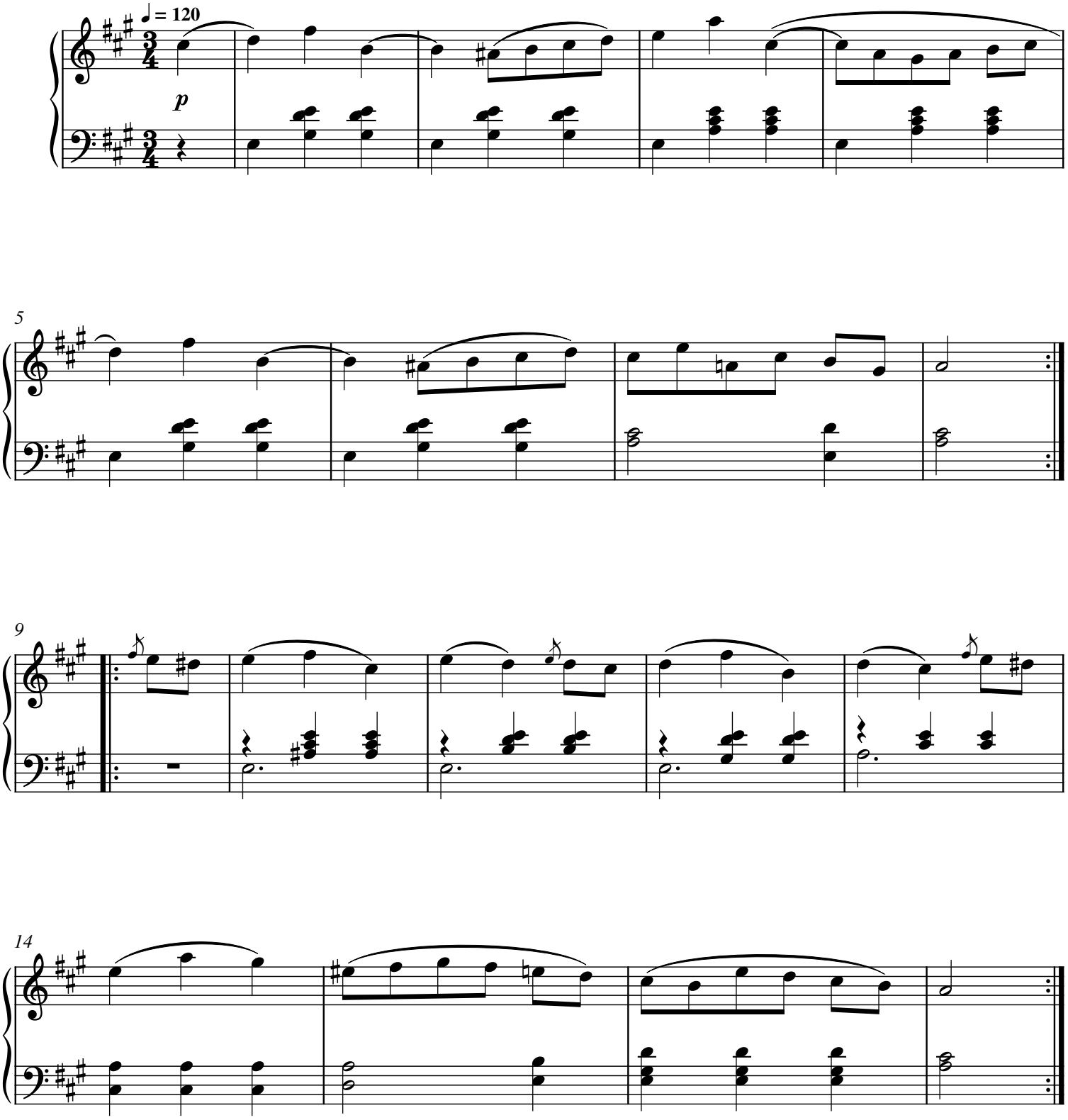
Franz Schubert