

Siegfried

Wagner

2

28

34

35

41

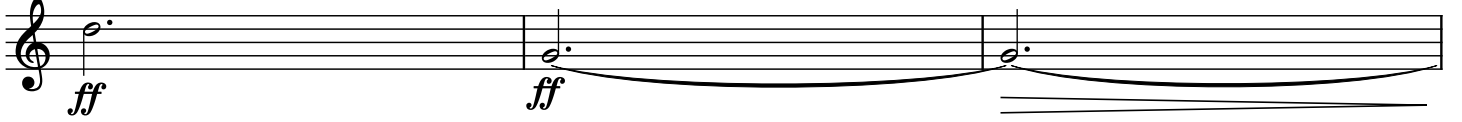

4

44

51

52
