Almain

Melothesia (4)

M. Locke (1621-1677)

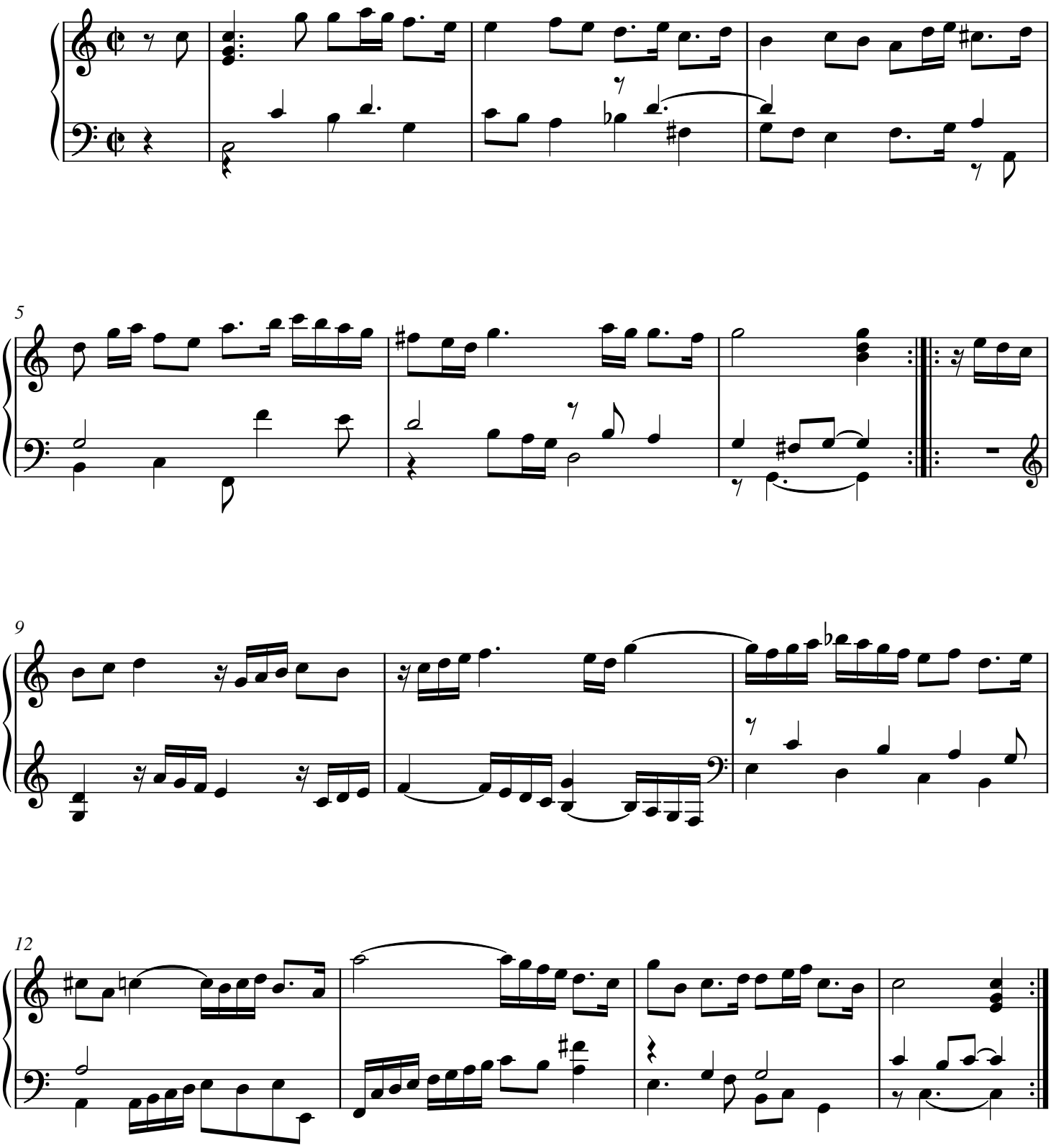

Typeset in Musescore by Jeroen Donkers 2011

Typeset in Musescore by Jeroen Donkers 2011