Andantino

Hecker, L.

KÃ¼cken, Friedrich

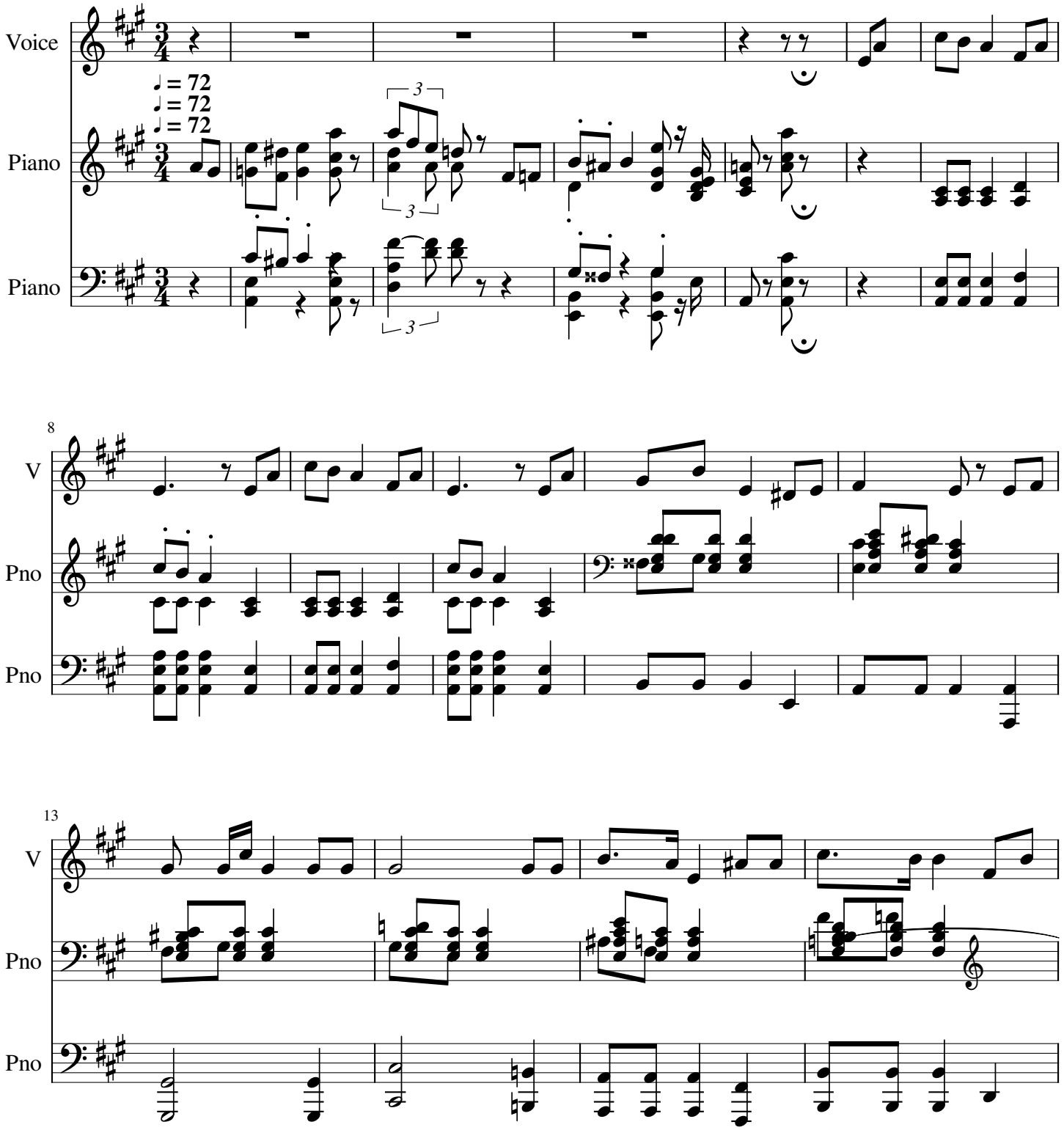

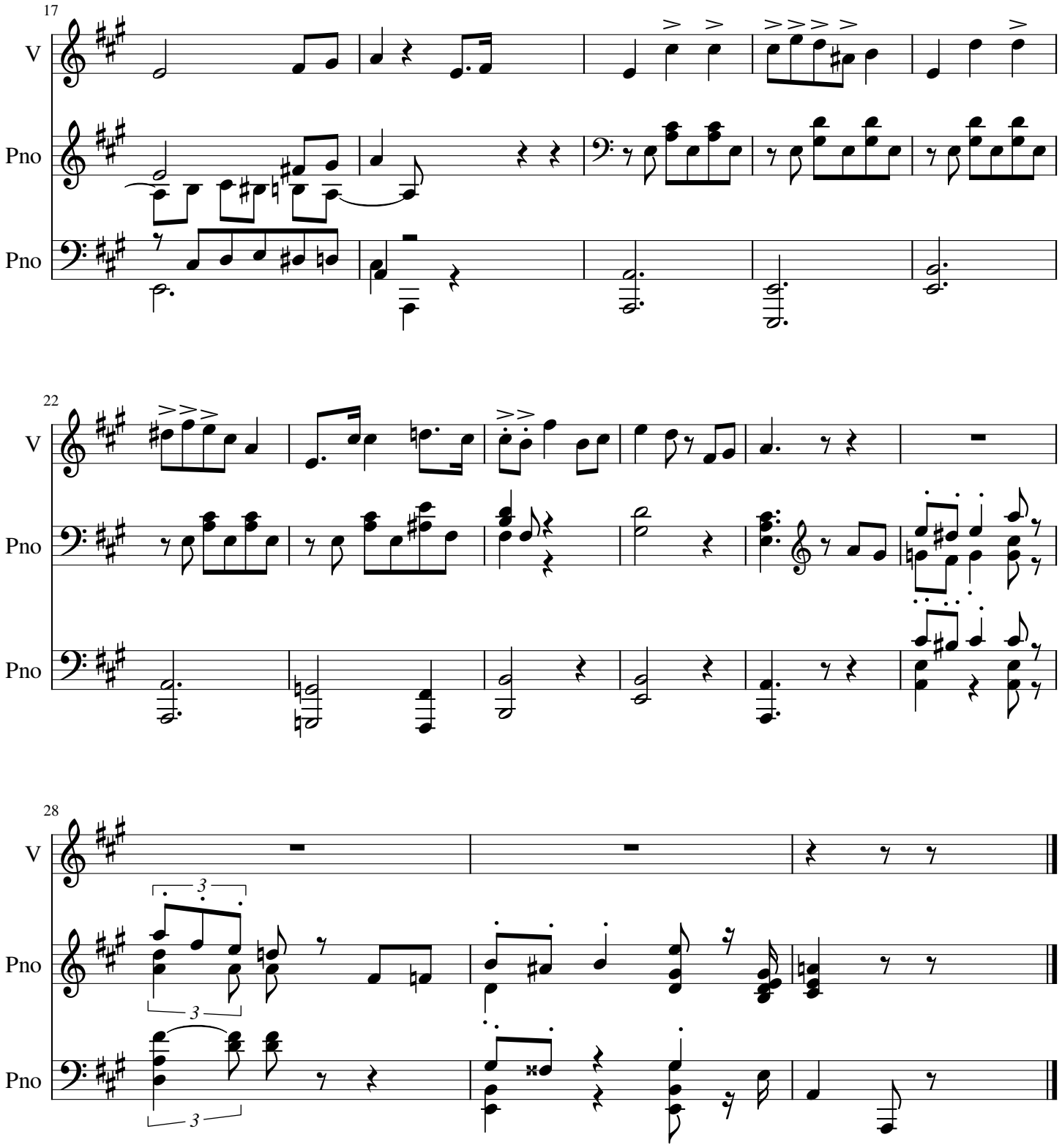
17
V
Pno
Pno
22
V
Pno
Pno
28
V
Pno
Pno
3
3
3