Goethe, Joh. Wolfgang von

Andante
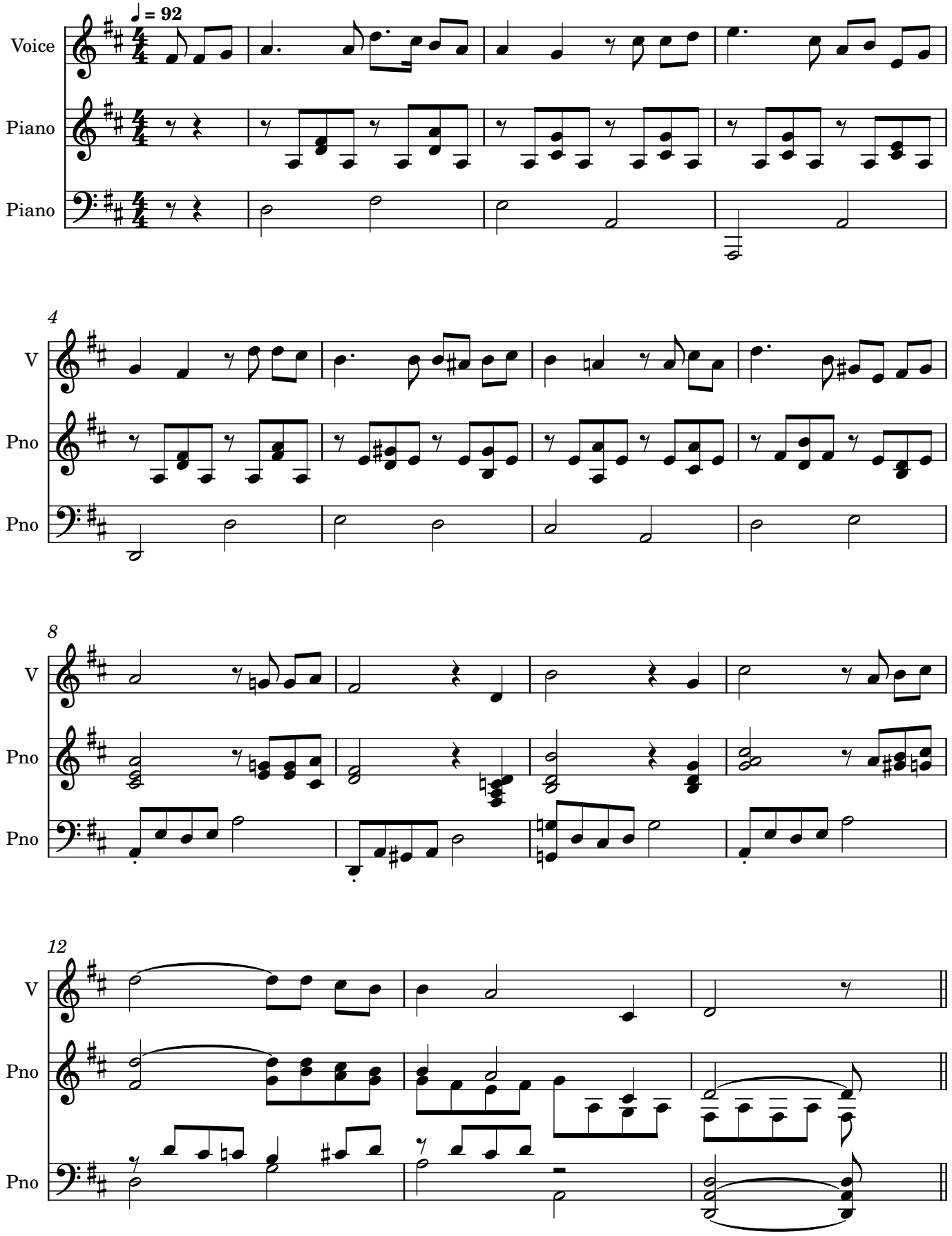
Himmel, Friedrich Heinrich