MÃ¤ssig geschwind
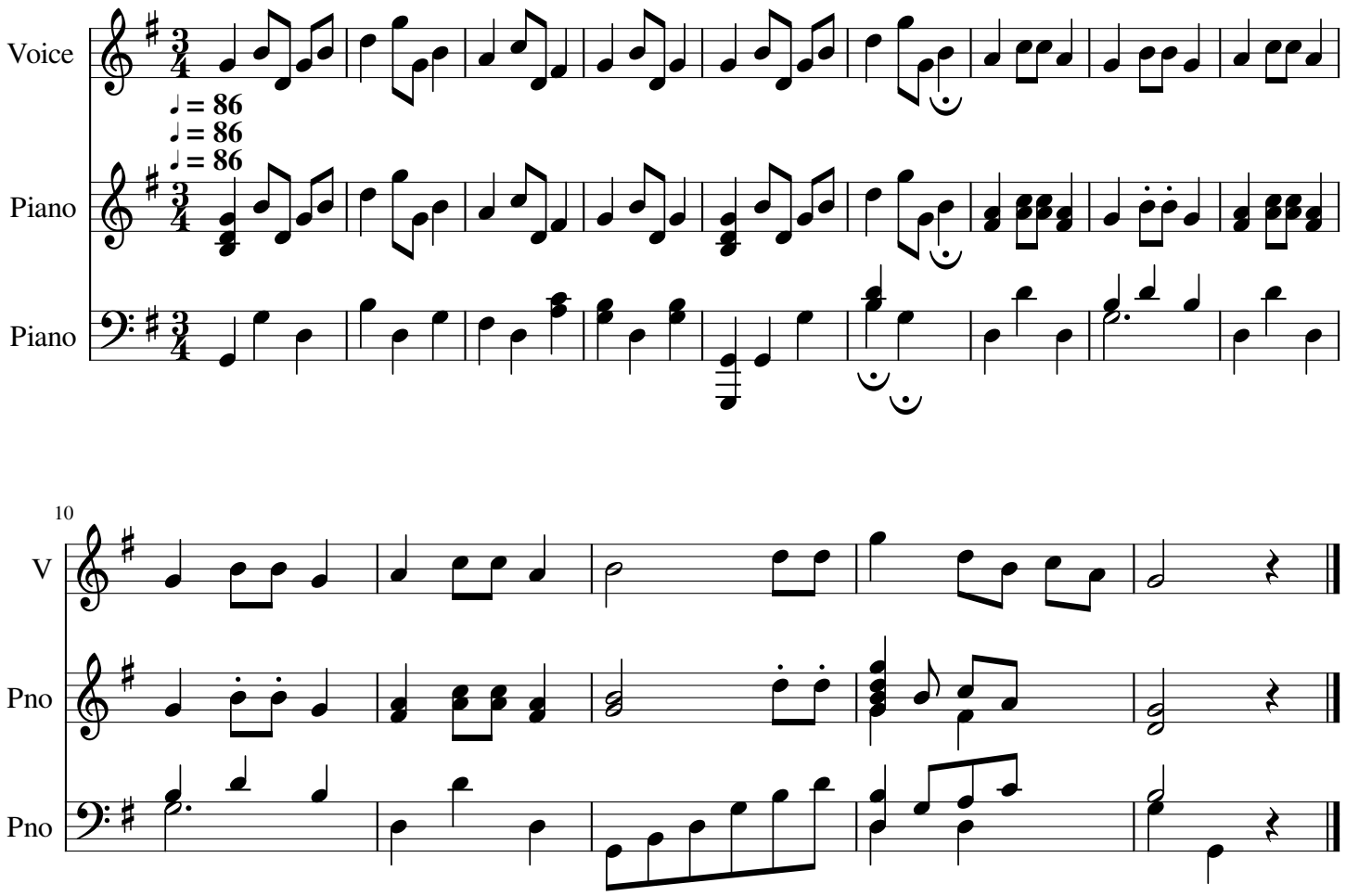
Oesterreichisches Volkslied