Heiter
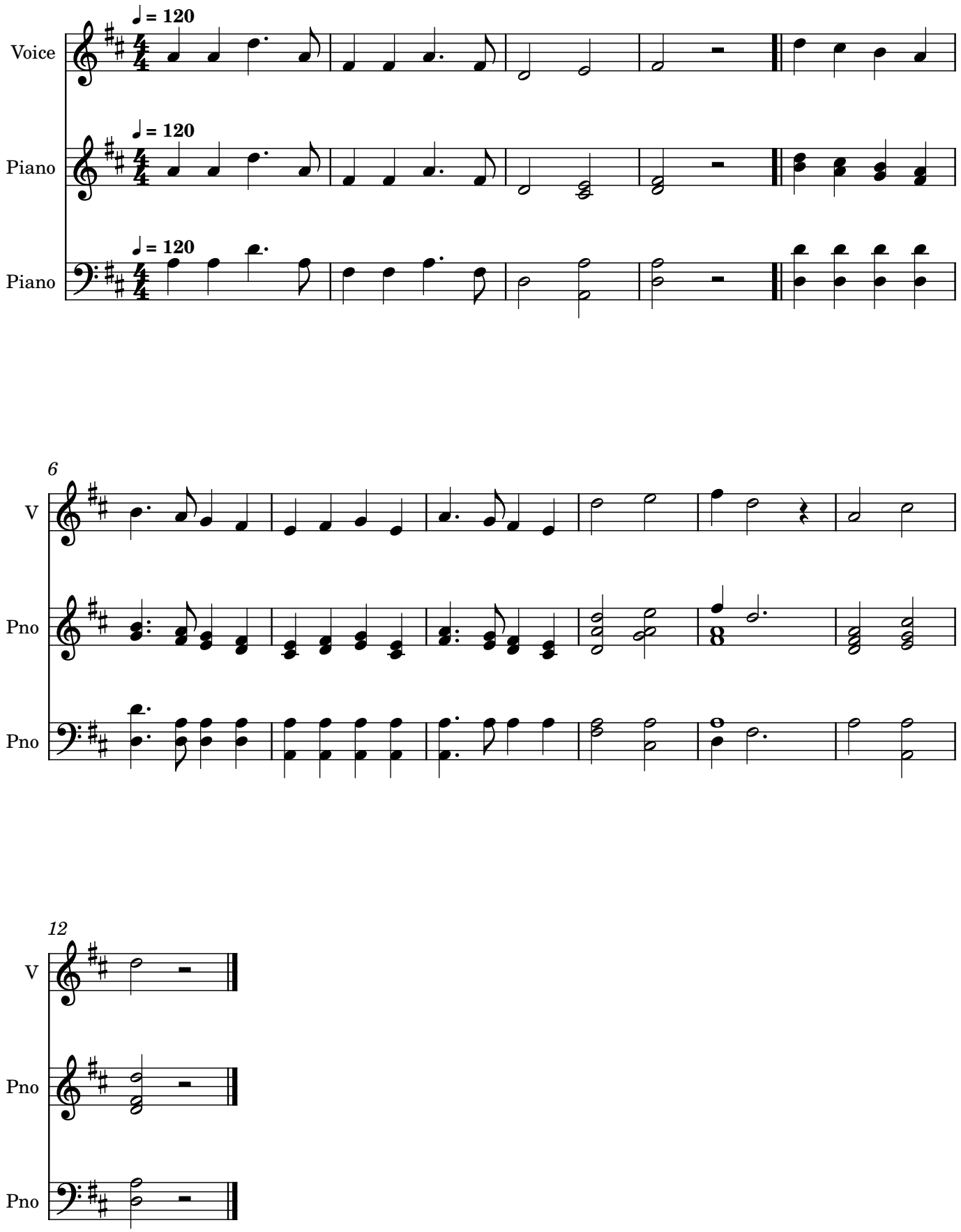
Arndt, E.M.