Mahlmann, August

Allegretto
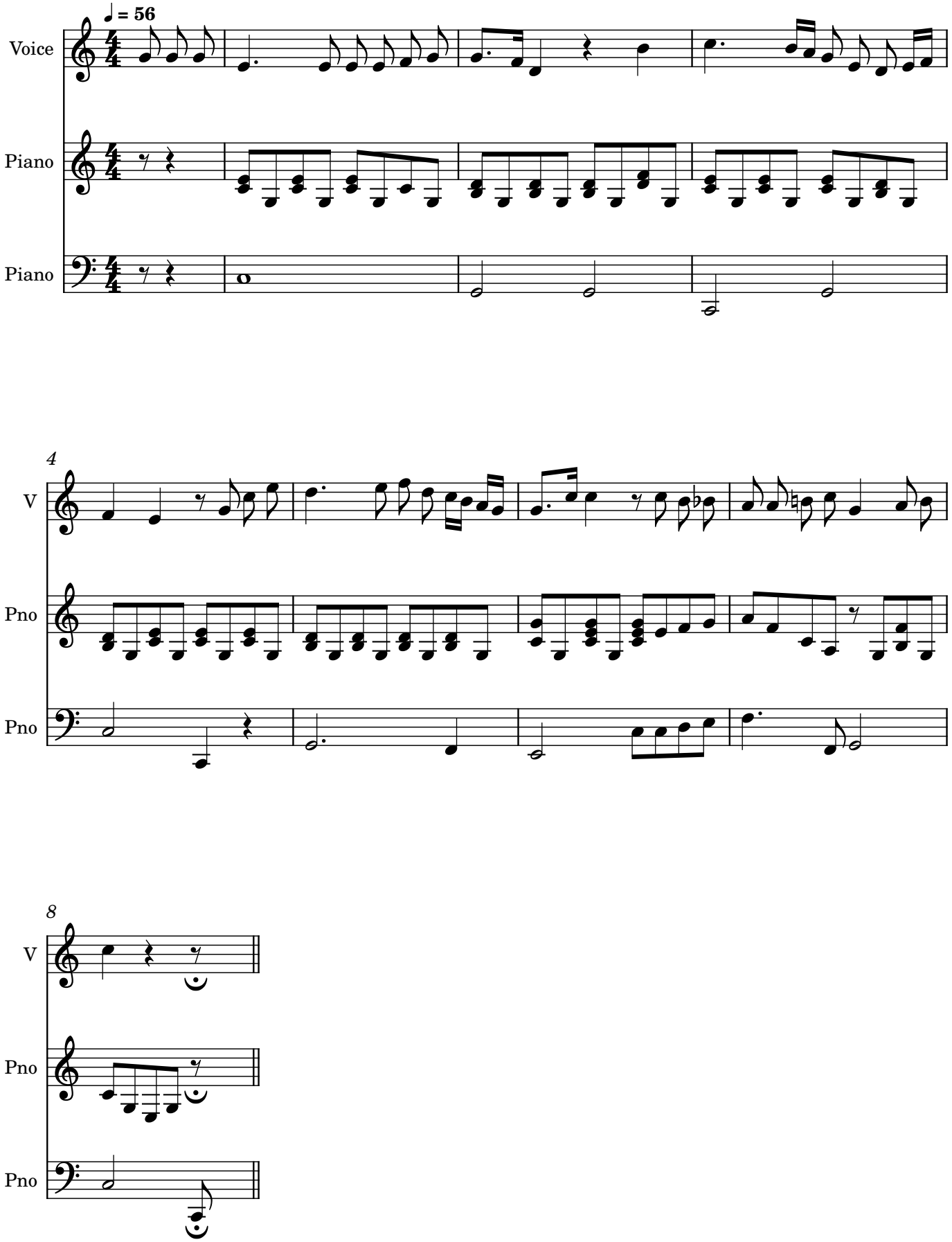
Bornhardt, Joh. Heinrich Carl