LÃ¼beck, Georg Philipp Schmidt von

# Allegretto
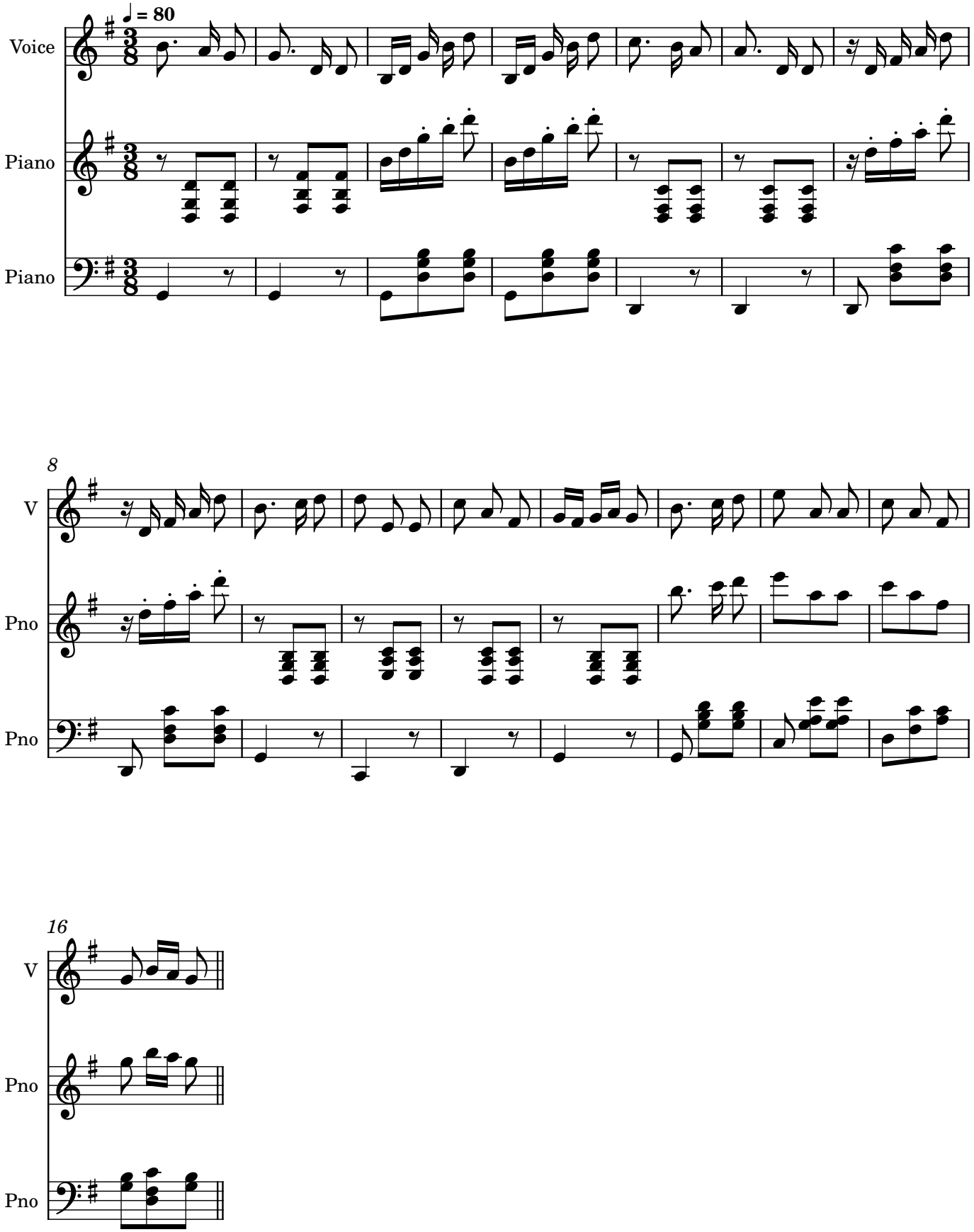
Bornhardt, Johann Heinrch Carl