Langbein, August
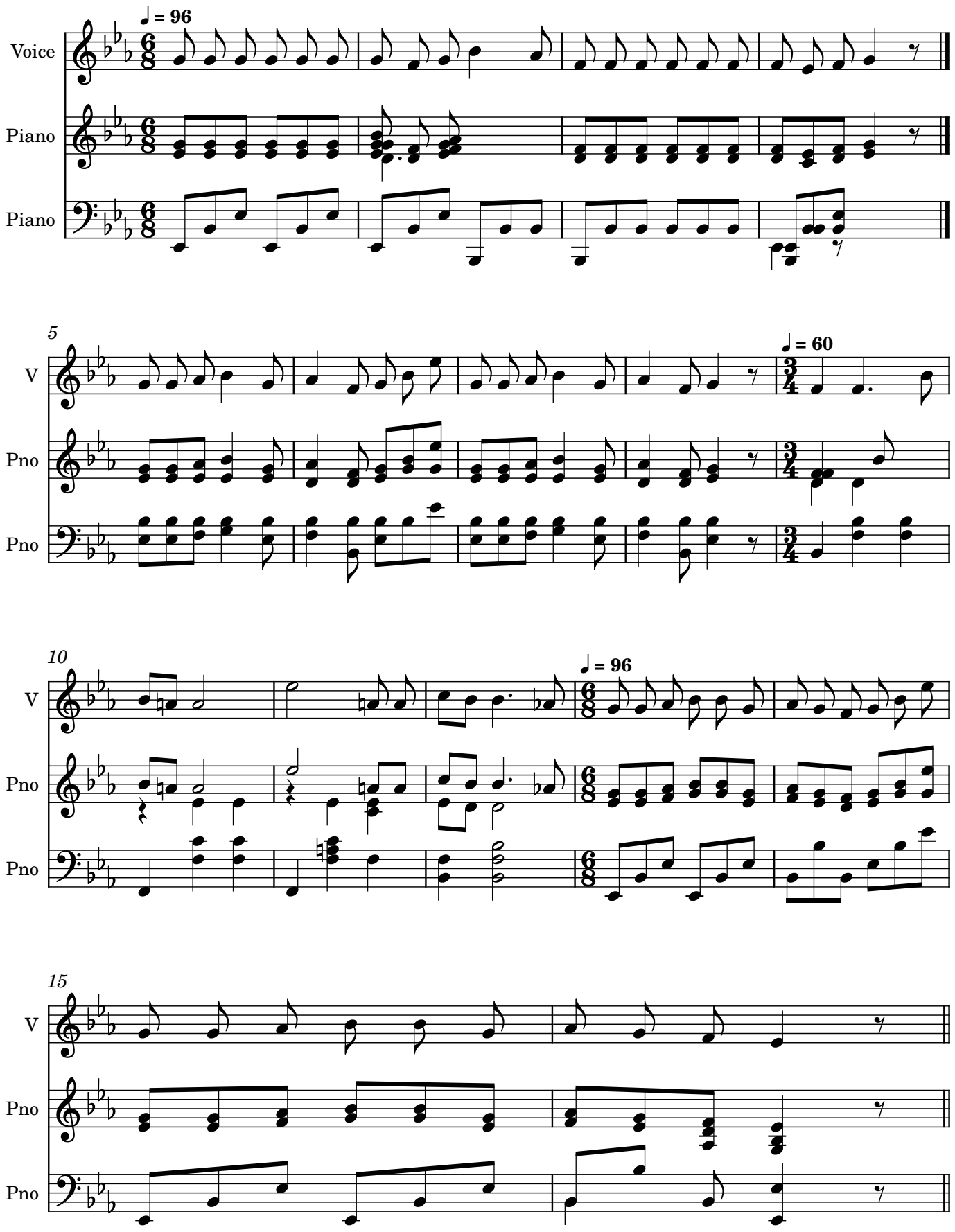
Nicht zu schnell