Goethe, Wolfgang von

Lebhaft
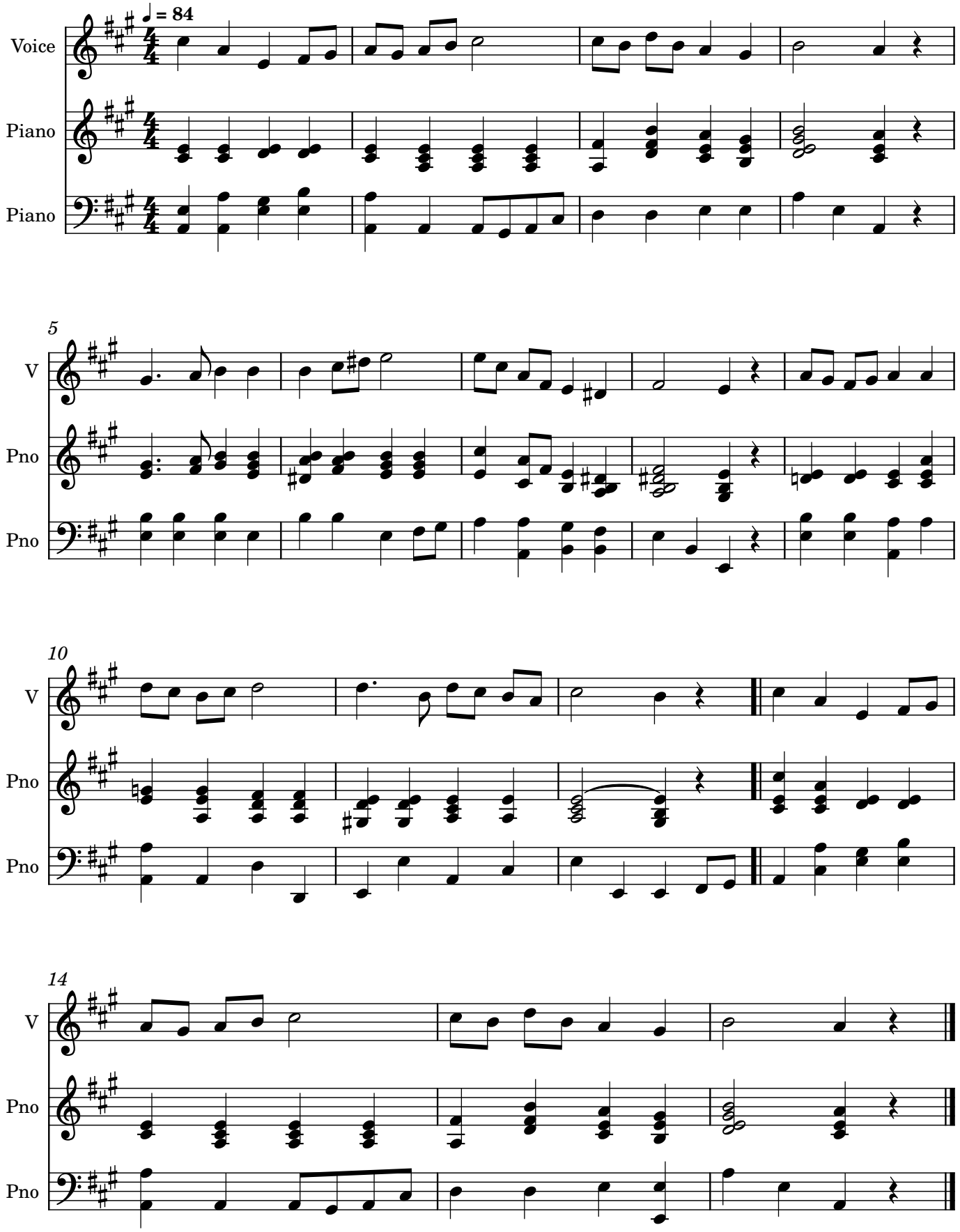
Eberwein, Max