

# 1. Nun will die Sonn' so hell aufgeh'n!

("Once more the sun would gild the morn!")

Kindertotenlieder

Friedrich Rückert  
(English words by John Bayly)

**Langsam und schwermütig, nicht schleppend** *p*

Gesang  
Voice

*Lento e malinconico, ma non strascinando* Nun  
Once

Piano

*p*

5 *pp*

will die Sonn' so hell auf - geh'n, als  
more the sun would gild the morn, as

11

*mit sehr leiser Stimme*

sei \_\_\_\_\_ kein Un - glück, kein Un - glück \_\_\_\_\_ die  
though \_\_\_\_\_ Night's dark - ness, Night's dark - ness \_\_\_\_\_ had \_\_\_\_\_

*pp*

14

*pp*

A single staff of music in treble clef with a key signature of one flat (B-flat). The notes are: G4 (quarter), A4 (quarter), B4 (quarter), C5 (quarter), B4-A4 (beamed eighth notes), G4 (quarter). A slur covers the first five notes. The lyrics 'Nacht' and 'wrought' are aligned under the first two notes, and 'ge' and 'no' are aligned under the last two notes.

Nacht ge -  
wrought no

A grand staff of music with treble and bass clefs and a key signature of one flat. The right hand has notes: G4 (quarter), A4 (quarter), B4 (quarter), C5 (quarter), B4-A4 (beamed eighth notes), G4 (quarter). The left hand has notes: G3 (quarter), F3 (quarter), E3 (quarter), D3 (quarter), C3 (quarter), B2 (quarter). A slur covers the first five notes of both hands.

15

-sneh'n!  
harm!—

*espr.*

19

*pp*

23

*p*

Das Un-glück ge - schah nur mir al -  
And I all a - lone must weep and

*pp*

28

-lein!  
mourn!

*p*

Die Son - ne, die  
The sun - beams with

*espr.*

*espr.*

33

Son - ne, sie schei - - net all ge -  
 glad - ness all o - - - thers' hearts - - - may

36

-mein!  
 charm!

37

più usemento  
 heftiger

42

pp

p v v v v v v v

47

A single musical staff in treble clef with a key signature of one flat (B-flat). The melody consists of quarter and eighth notes, with some notes beamed together. The lyrics are written below the staff.

Du musst nicht die Nacht in dir ver - schrän - ken,  
O let not thy heart to grief - sur - rend - er,

A grand staff for piano accompaniment. The right hand (treble clef) plays a melodic line with a slur and an accent (>) over the first few notes. The left hand (bass clef) has a few chords, including a triad of F, A, and C. The word 'espr.' is written above the right hand.

v(d)||o

52

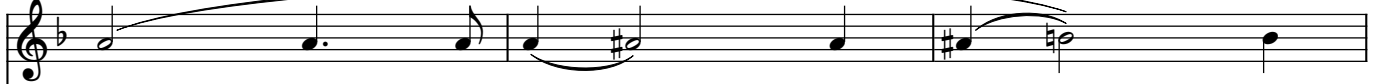

musst sie ins ew' - - ge Licht, — ins  
Night but fore - bodes bright day, — e -

*non trainando*  
nicht schleppend

*pp* molto espressivo  
sehr ausdrucksvoll

55

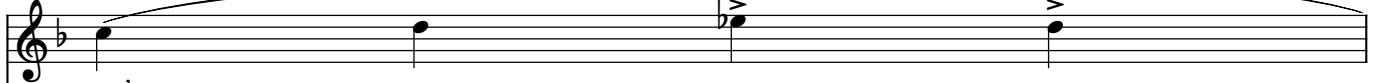

ew' - - - - -  
-ter - - - - -

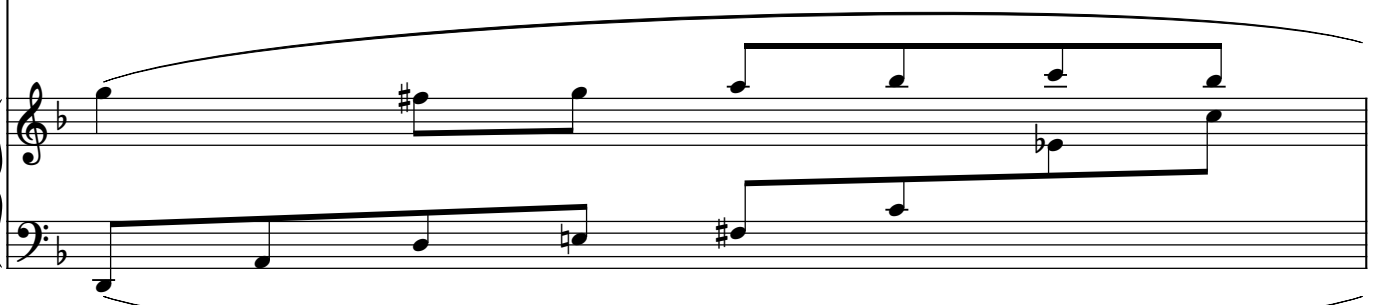

56

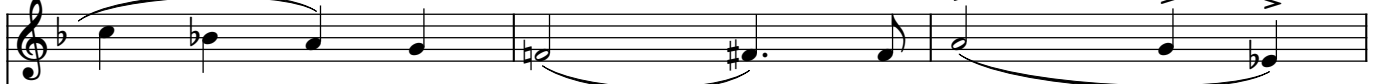

- - ge Licht ver - sen  
- - nal light's bright splend

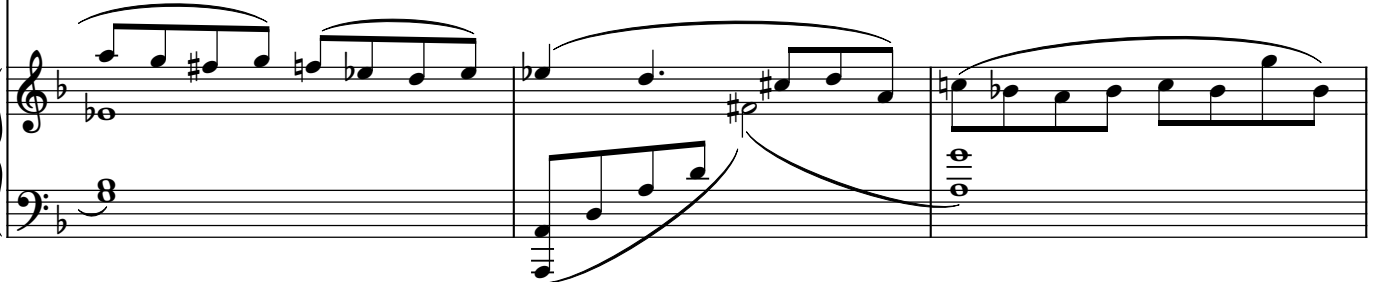

59 **Bewegter, rubato**

*Più mosso, rubato*  
-ken!  
-our!

*Con espressione appassionata*  
*Mit leidenschaftlichem Ausdruck*

60

63

64

67

68

*ritornare al Tempo I.*  
zum Tempo I. zurückkehrend

Lämp-lein ver-losch in mei-nem Zelt!  
ti-ny lamp went out: my soul's de-light!

*espr.*

72

**Tempo I** *mf* *p*

*con agitazione*  
mit Erschütterung

Heil! Heil! sei dem  
Hail! Hail! to the

*pp*

*espr.*

76

Freu-den-licht der Welt, dem  
light that glads our sight, the

*espr.*

80

Freu - - den - licht der Welt.  
light that glads our sight!

*sf*

*pp* *ppp*

84
